TOP → Spanish Mtn.

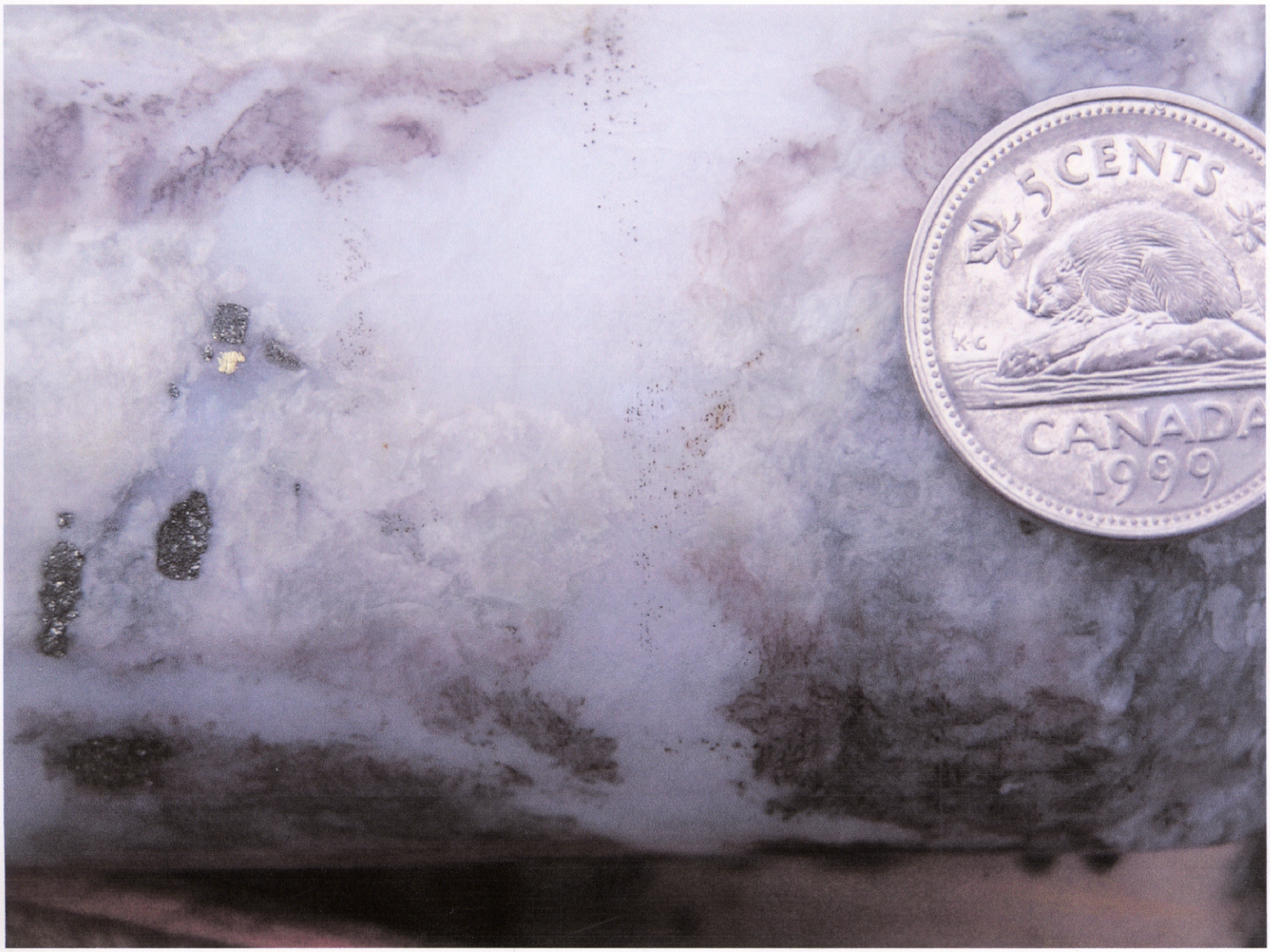

Spanish Mtn. core 4.JPG
(from Lane - Nov. 25/05)

Spanish Mtn.
887831
93A/12E
93A 043

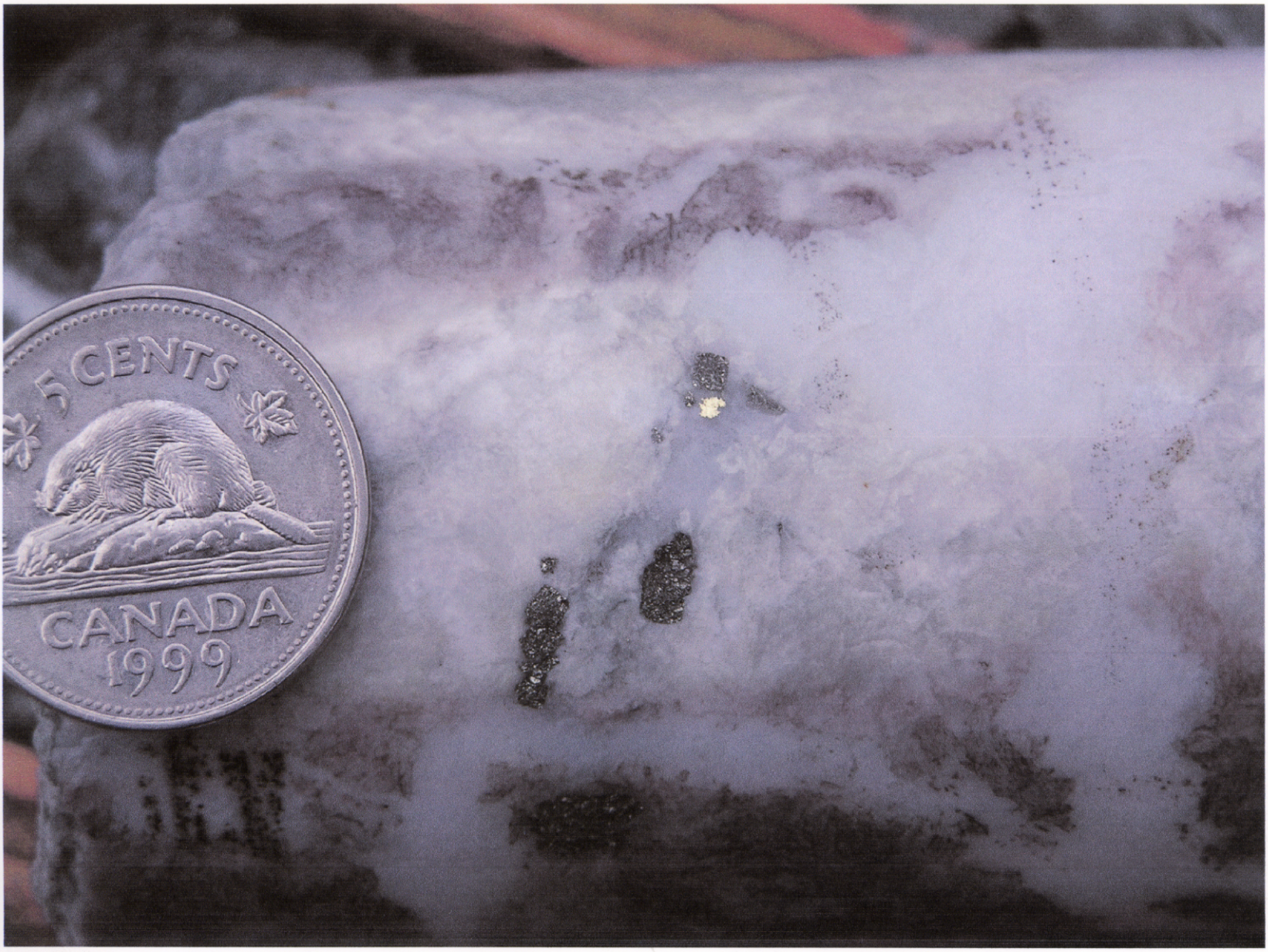

Spanish Mtn. core 5.JPG
(from Lane - Nov. 25/09)

*

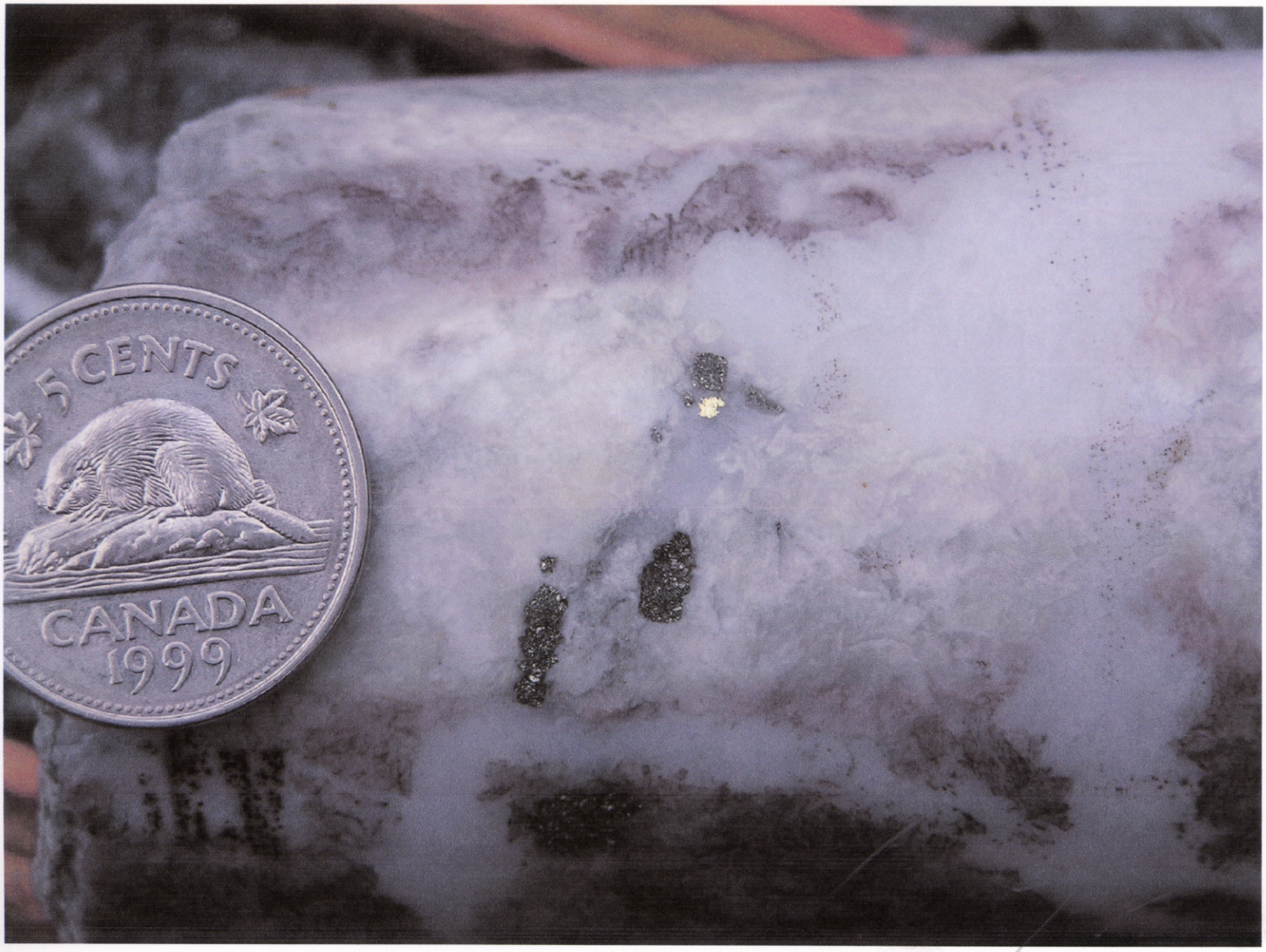

Spanish Mtn. core 6.JPG
(from Lane - Nov. 29/05

Spanish Mtn. core logging 6 SPG.
(from Lane - Nov. 25/05)

Schroeter, Tom EMPR:EX

From: Schroeter, Tom EMPR:EX
Sent: Monday, November 28, 2005 9:13 AM
To: Chou, Jay EMPR:EX
Subject: FW: Spanish Onions?

Jay, pls. save 5.JPG under "Photos - Spanish Mountain", then insert it on bottom right-hand corner of slide #60 (Spanish Mt. photo) Thanks.

Tom

Tom Schroeter, P.Eng./P.Geo.
Senior Regional Geologist
Geological Survey Branch
Mining and Minerals Division
Ministry of Energy, Mines and Petroleum Resources

Direct Telephone 604 660-2812
Messages & Enquiries 604 660-2708
Facsimile 604 775-0313
email tom.schroeter@gov.bc.ca

-----Original Message-----
From: Lane, Bob EMPR:EX
Sent: Friday, November 25, 2005 1:49 PM
To: Schroeter, Tom EMPR:EX
Subject: Spanish Onions?

Spanish Mtn Core 4.JPG

Spanish Mtn Core 5.JPG

Spanish Mtn Core 6.JPG

Bob Lane, P.Geo.
Regional Geologist
North-Central & Northeast Regions
Mining and Minerals Division

Ministry of Energy, Mines and Petroleum Resources
Suite 350, 1011 - 4th Avenue
Prince George, BC V2L 3H9

Tel: 250-565-4324
Fax: 250-565-4328
Cel: 250-961-9932