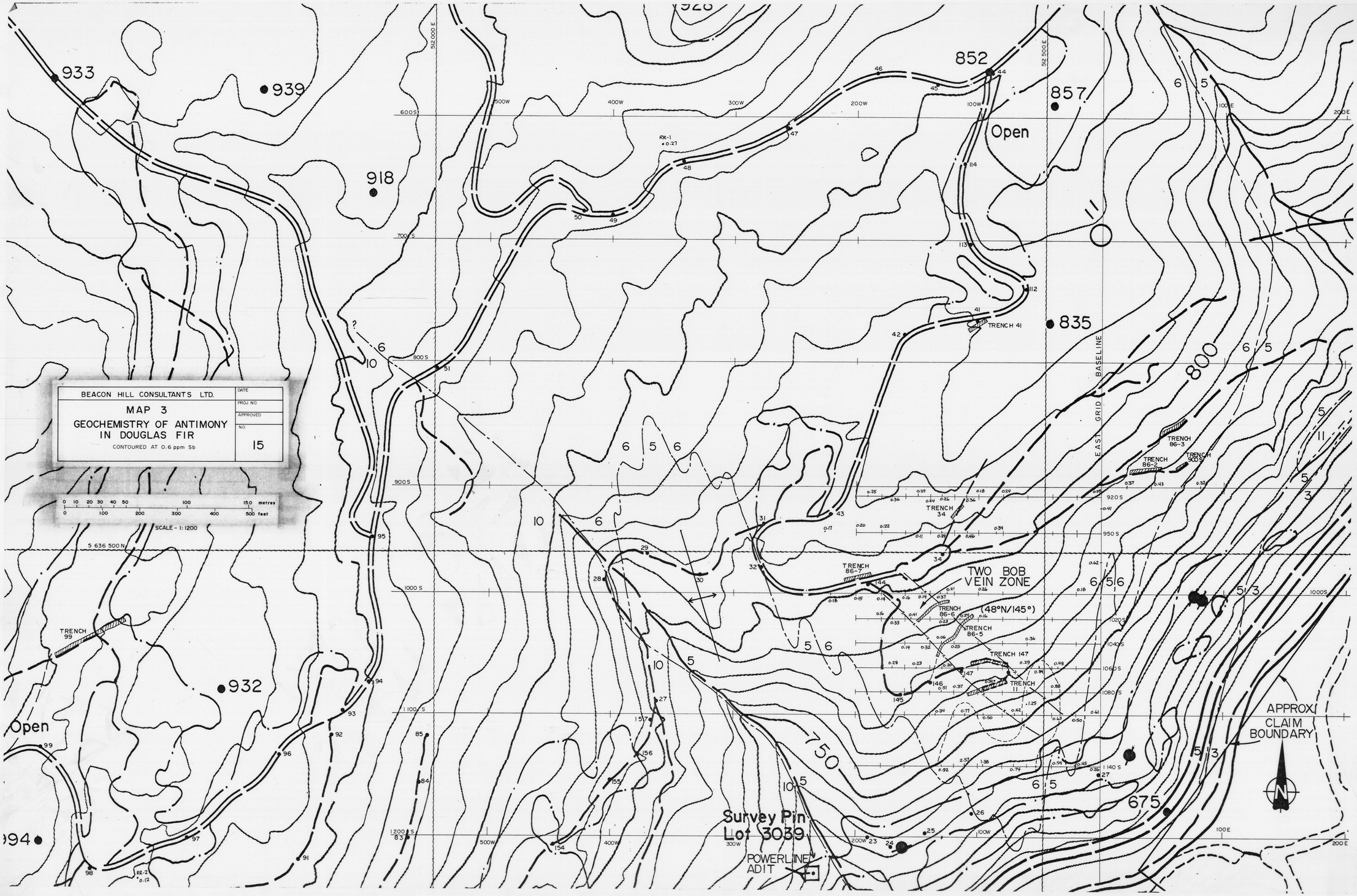

843152 M-577-C-1