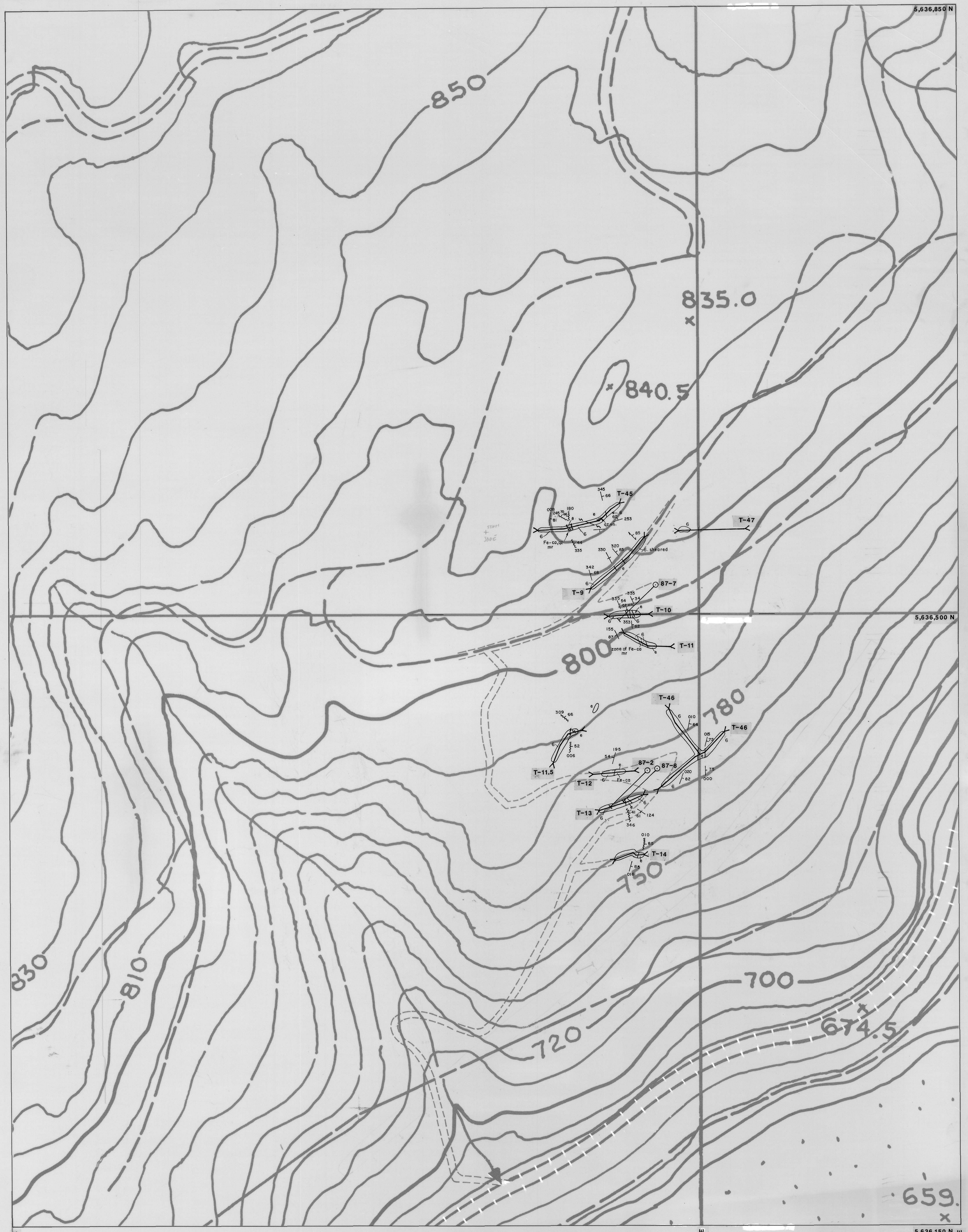
5,636,850 N
850
835.0
840.5
T-45
T-47
T-9
87-7
T-10
5,636,500 N
800
T-11
T-46
780
T-11.5
87-2
87-8
T-12
T-13
T-14
730
830
810
700
720
674.5
659.
5,636,150 N
512,100 E
512,500 E
512,650 E
GRID NORTH
0
50
100m
Scale: 1:1,000m
inches
centimetres
This reference scale bar has been added to the original image. It will scale at the same rate as the image, therefore it can be used as a reference for the original size.
BRITISH COLUMBIA GEOLOGICAL SURVEY
NOTE: Although True North is 0° 12'west of Grid North,
Grid North will be assumed to be True North.
843146
Chevron Minerals Ltd.
WAYSIDE
TWO BOB GEOLOGY
FIGURE No.
PROJECT No. M-577
DATE JUNE/1988
REVISIONS
SCALE 1:1,000
NTS No. 92J/15
FILE No. G-18
COMPILED BY S.G.M