

827578

1987 92B/13W

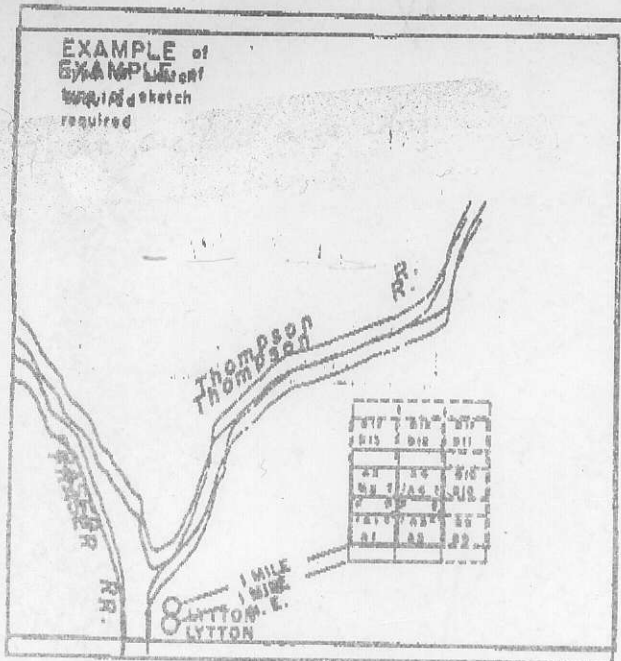

Claims must be tied by direction and distance to at least one previously located claim, or to a natural feature, or to a section, township, or other recognizable point on maps of the district, or to a point of reference previously located claims should also be shown. The sketch for a group of claims may be placed on one sheet of claims may be placed on one sheet.

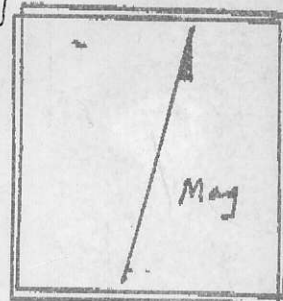

INDICATE NORTH  
(True or Magnetic)

*M & B Logging Road - Approx. 8 Miles to Island Hwy*



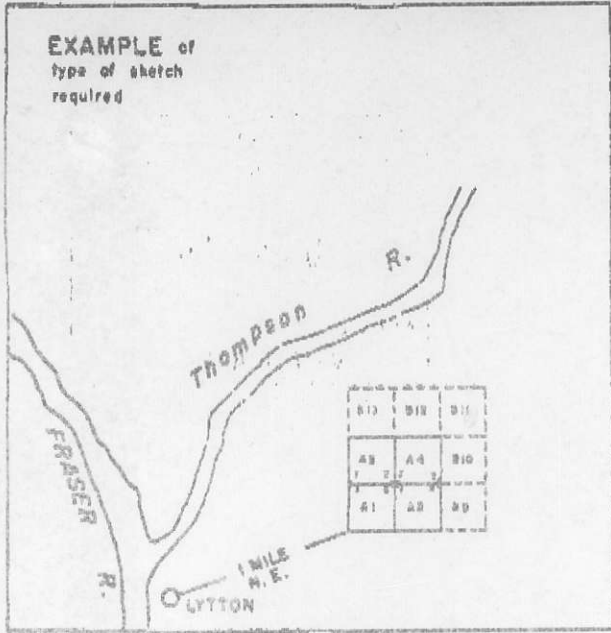

Claims must be tied by direction and distance to at least one, preferably more than one, topographical feature, or to a land lot, section, township, or other recognizable point on printed maps of the district. Relationship of previously located claims should also be shown.

N.B. — The sketch for a group of claims may be placed on one affidavit.

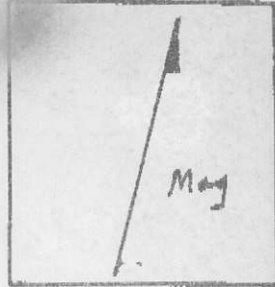

INDICATE NORTH (True or Magnetic)

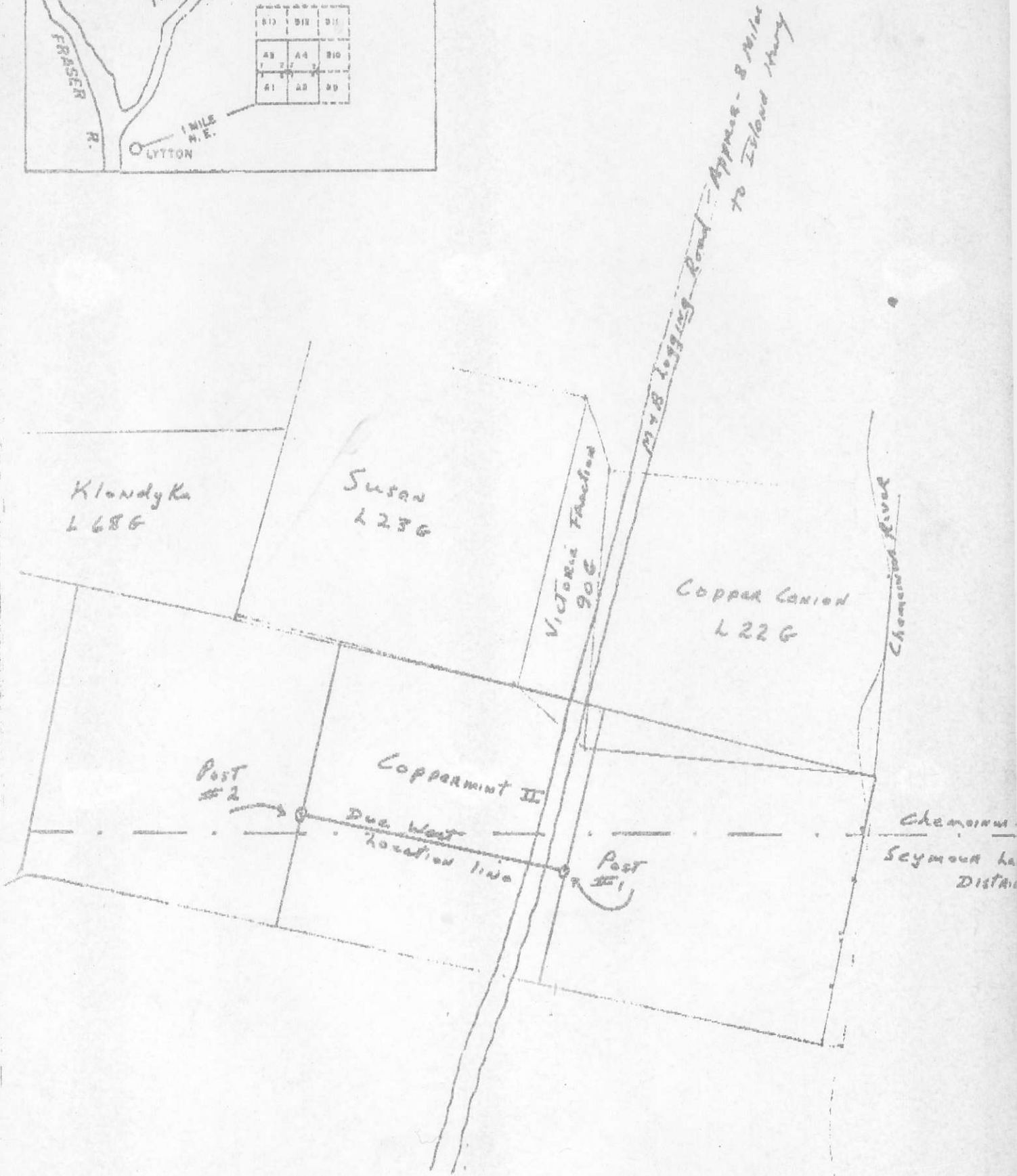



EXAMPLE of type of sketch required

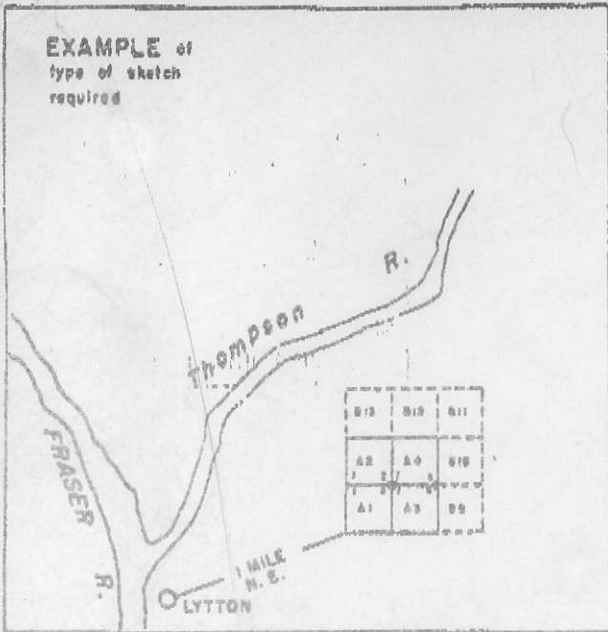

Claims must be tied by direction and distance to at least one, preferably more than one, topographical feature, or to a land lot, section, township, or other recognizable point on printed maps of the district. Relationship of previously located claims should also be shown.

N.B. — The sketch for a group of claims may be placed on one affidavit.

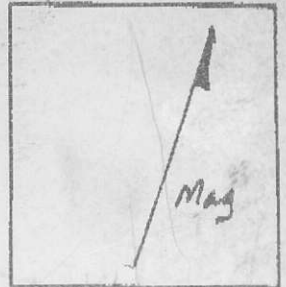

INDICATE NORTH (True or Magnetic)

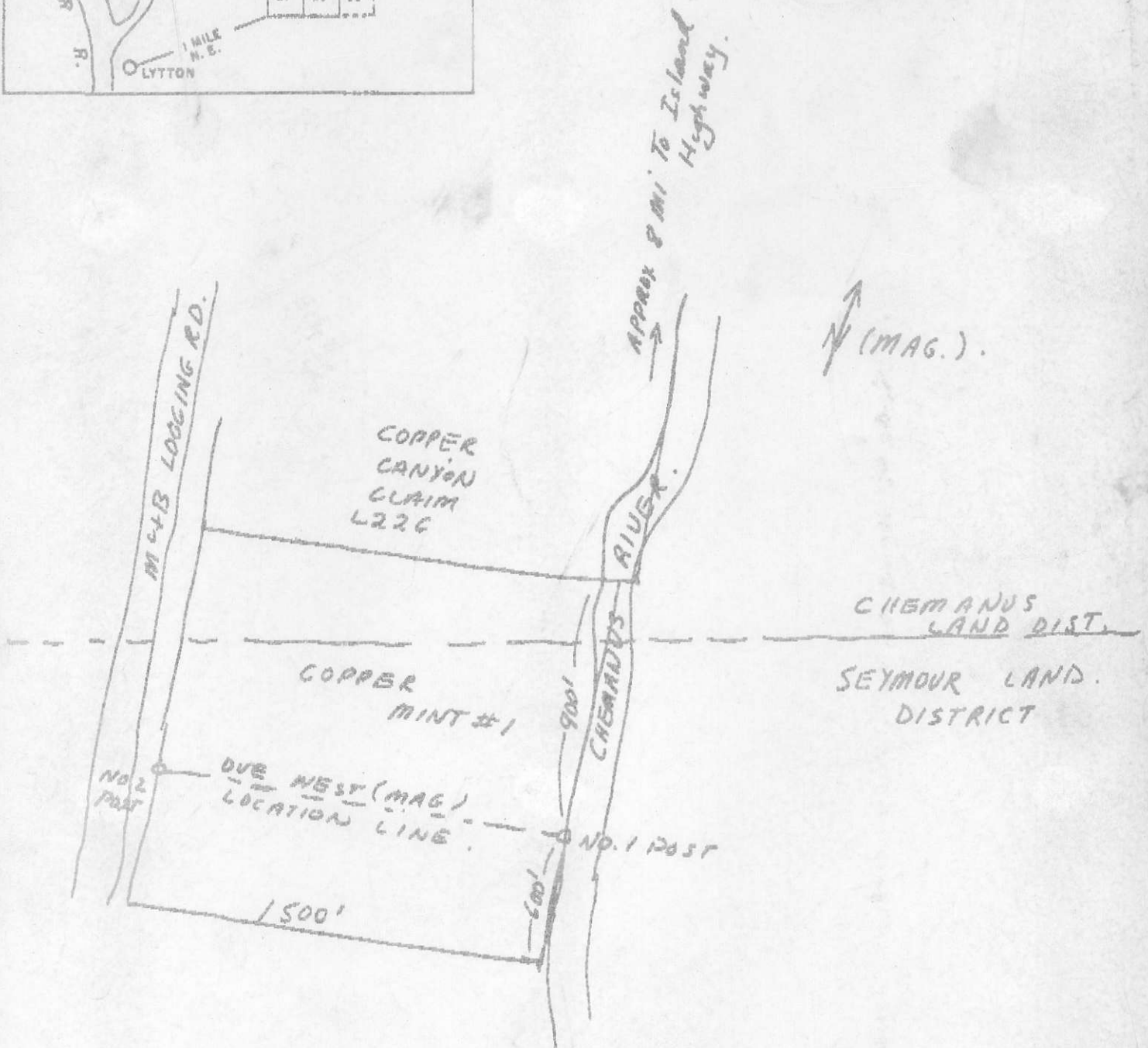

# PLAN

of

VICTORIA MINERAL CLAIM LOCATED BY JAS DUNSMUIR  
COPPER CANON MINERAL CLAIM LOCATED BY J. ERB  
SUSAN MINERAL CLAIM LOCATED BY SUSANNAH ERB  
AGNES MINERAL CLAIM LOCATED BY E.J. PALMER  
PRINCE MINERAL CLAIM LOCATED BY J.A. HUMBIRD  
ON CHEMAINUS RIVER VALLEY B.C.

Scale 400 ft = 1 inch

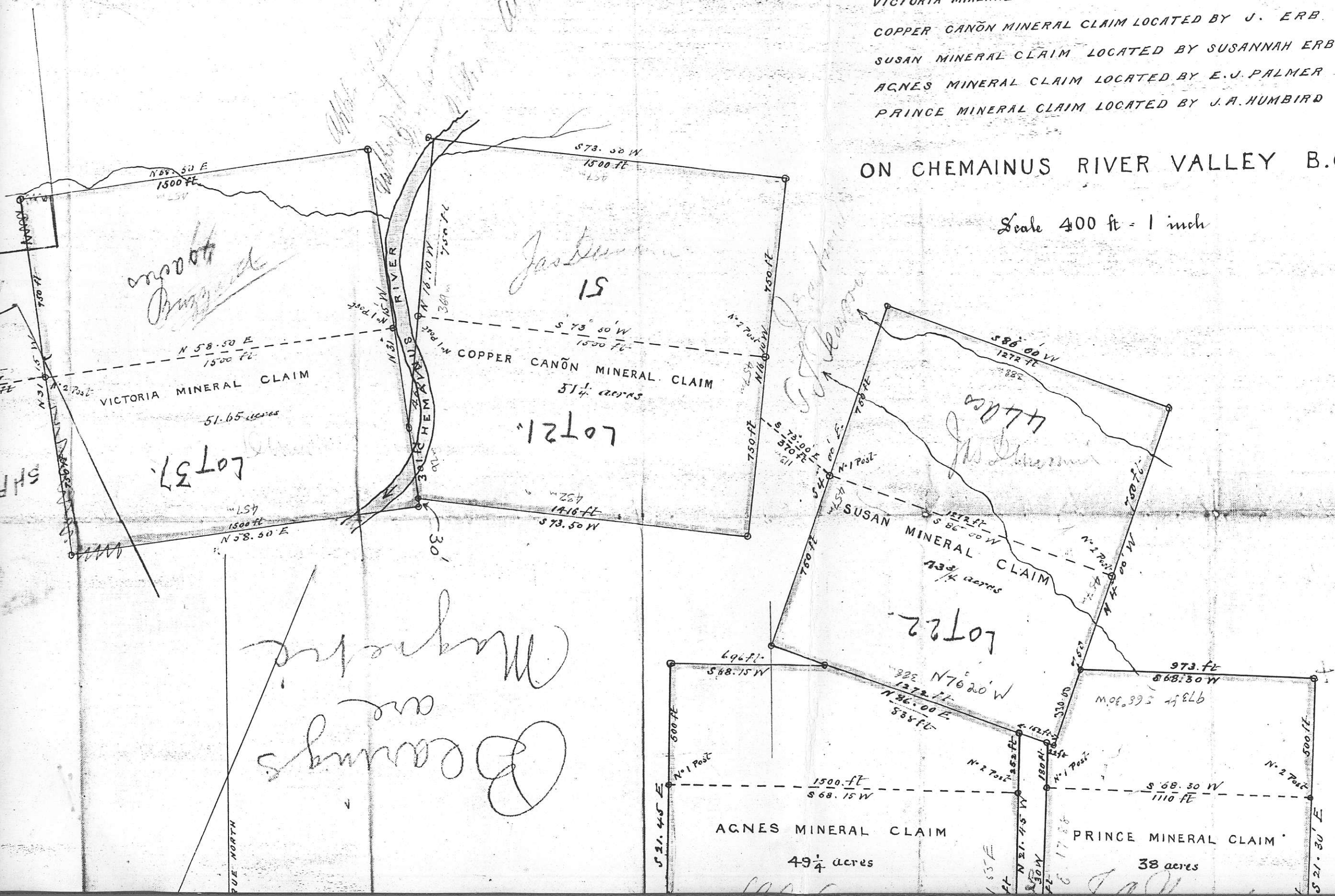



**L.100.G.**  
**SULLINS**  
50.9  
A  
Located July 15, 1897.  
C.G.  $\frac{110}{126}$

Survey Cancelled Gazette  
**L.15.G.**  
**PRINCE**  
37.58  
A  
40.9  
A  
Located Aug. 16, 1900.  
S. 68° 30' W. Mag. 1110'  
N. 37° 45' W. (Ast.) 1231'

**L.24.G.**  
**AGNES**  
48.5  
A  
**L.124.G.**  
**CORNELL**  
49.35  
A  
Located Aug. 16, 1900.  
N. 88° 0' W. (Ast)  
S. 68° 15' W. (Mag.) 1500'

**SURVEY CANCELLED**  
**GAZETTE DEC 22 1938**  
**FILE No. 087512**

**L.77.G.**  
**HAMPTON**  
36.12  
A

**L.68.G.**  
**KLONDYKE**  
24.9  
A  
Located 24<sup>th</sup> Sept. 1897.  
C.G.  $\frac{166}{126}$

**L.23.G.**  
**SUSAN**  
43.8  
A  
C.G.  $\frac{60}{26}$

# CHEMAINUS

# DISTRICT

**L.76.G.**  
**BANNER**  
51.6  
A  
Located 18<sup>th</sup> June 1897.  
C.G.  $\frac{109}{126}$

**SURVEY CANCELLED**  
**GAZETTE DEC 22 1938**  
**FILE No. 087512**

**SURVEY CANCELLED**  
**GAZETTE DEC 22 1938**  
**FILE No. 087512**

**L.48.G.**  
**ENTERPRISE.**  
39.80  
A  
Located 8<sup>th</sup> June 1898.

**L.90.G.**  
**VICTORIA FR**  
12.50  
A  
Located 28<sup>th</sup> June 1898.

**L.22.G.**  
**COPPER CANON**  
51  
A  
COPPER  
C.G.  $\frac{59}{26}$

DETAIL SKETCH  
OF N.E. COR.  
S. 70° 15' E. 38.00'  
S. 83° 04' E. 38.00'  
S. 26° 56' W. 750.00'  
S. 26° 56' E. 750.00'

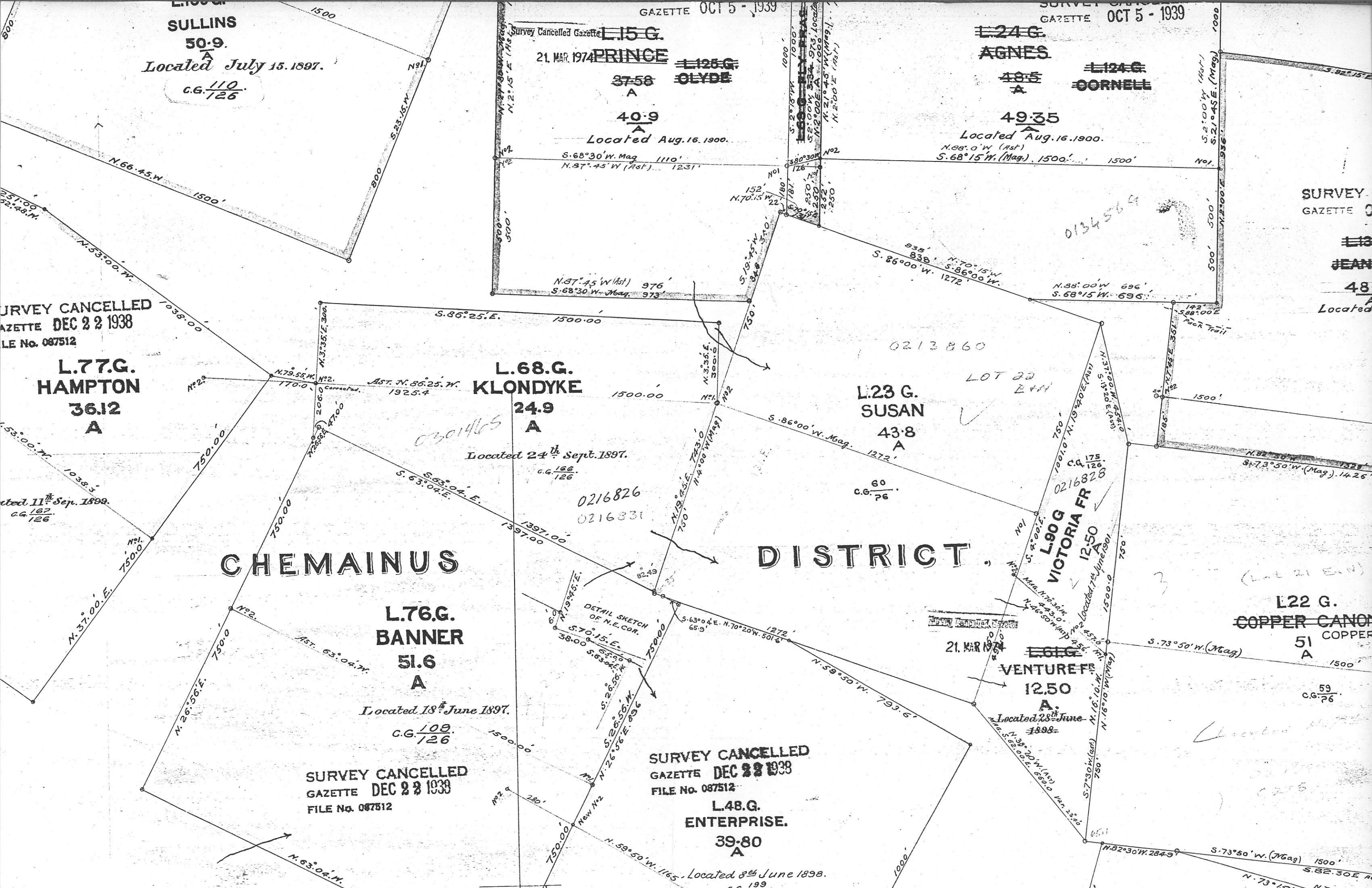

L.124 G. CORNELL

49.35

Located Aug. 16. 1900.

N. 88° 0' W (As<sup>t</sup>)  
S. 68° 15' W. (Mag.) 1500'

~~SURVEY CANCELLED~~  
GAZETTE OCT 5 - 1939

~~L.130 G.~~  
~~JEANETTE~~

48.83

Located Sept. 24. 1899.

Located 20<sup>th</sup> Sept. 1899.

DEFENDER FRA.

L.27 G. SHAKESPEARE

L.23 G. SUSAN

43.8

C.G. 76

L.90 G. VICTORIA FR

12.50

TRICT.

(LOT 21 E+N)

L.22 G. COPPER CANON

51

A

C.G. 76

SEE L.I. Dated 5/6/70  
on file 0213595

L.21 G. VICTORIA

50.92 - 48.51

C.G. 76

L.62 G. VENTURE FR

12.50

Located 28<sup>th</sup> June 1898.

L.62 G. COPPERHEAD FRA.

21. MAR 1974

L.18 G. TONY

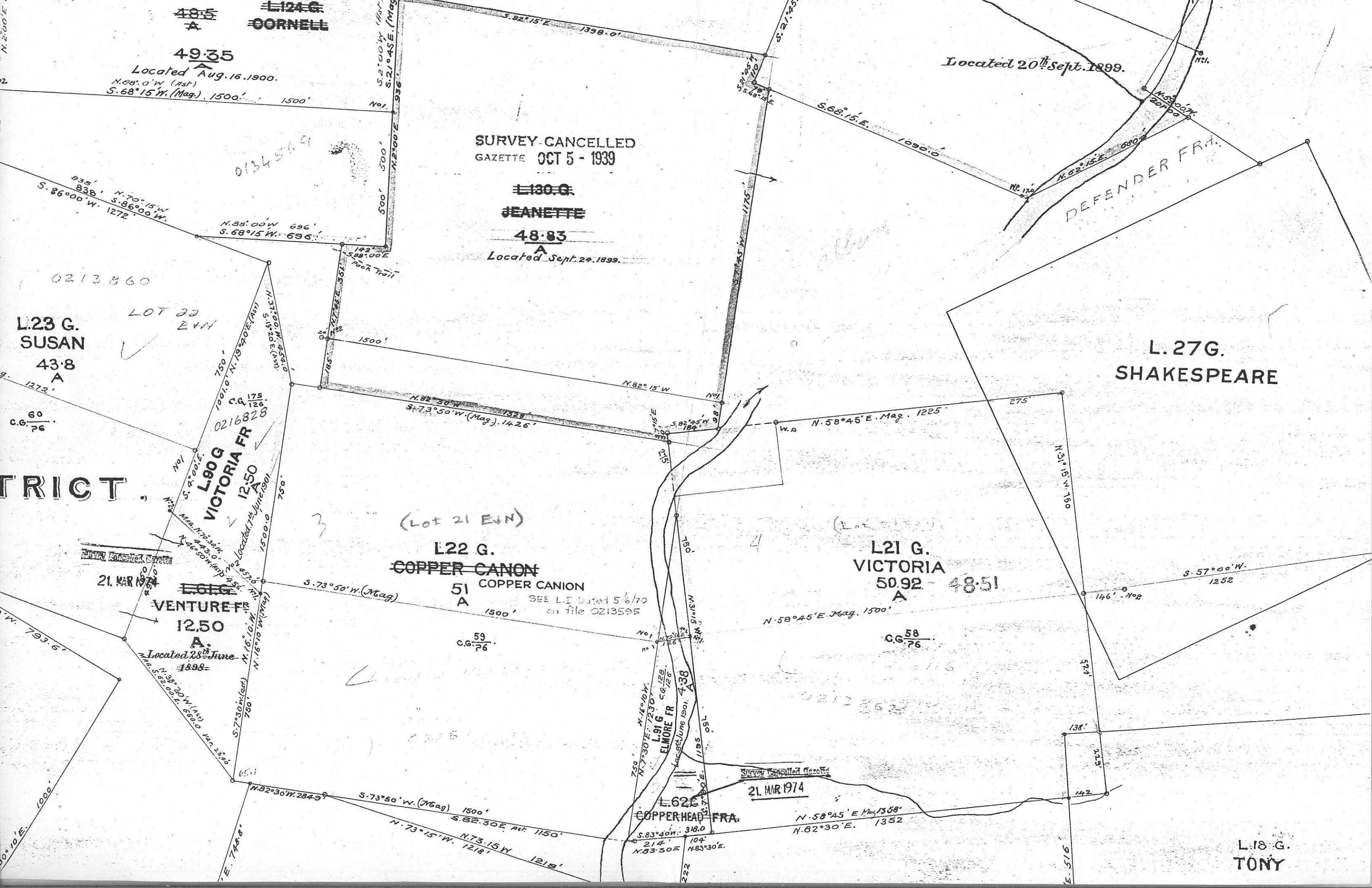



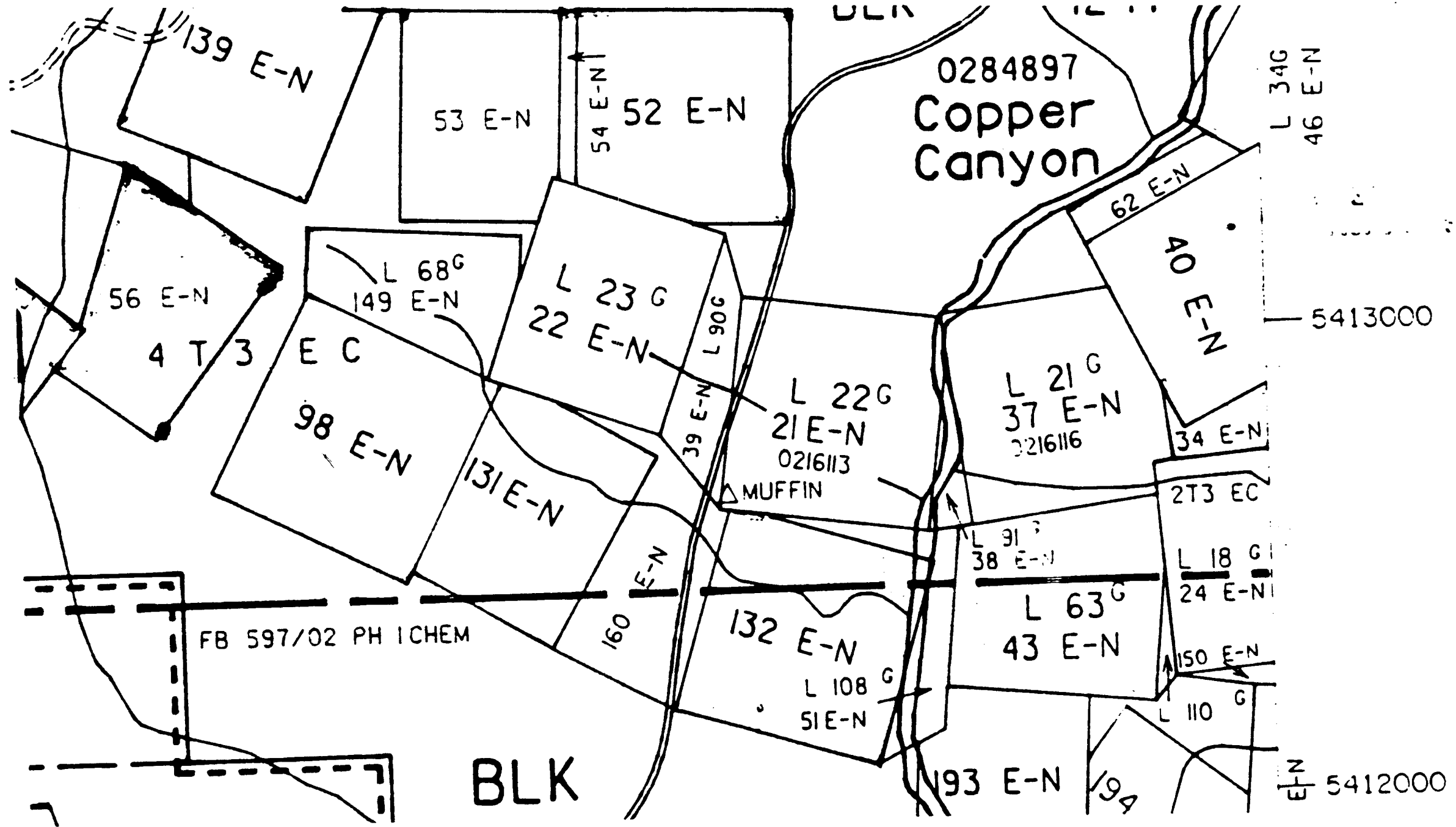

0284897  
Copper  
Canyon

FB 597/02 PH 1CHEM

BLK

5412000

5413000

139 E-N

53 E-N

52 E-N

56 E-N

4 T 3

L 68G  
149 E-N

98 E-N

L 23 G  
22 E-N

131 E-N

L 22G  
21 E-N  
0216113

MUFFIN

L 21 G  
37 E-N  
0216116

40 E-N

34 E-N

2T3 EC

L 91 G  
38 E-N

L 63G  
43 E-N

L 18 G  
24 E-N

150 E-N

132 E-N

L 108 G  
51 E-N

193 E-N

194

L 110 G

L 34G  
46 E-N

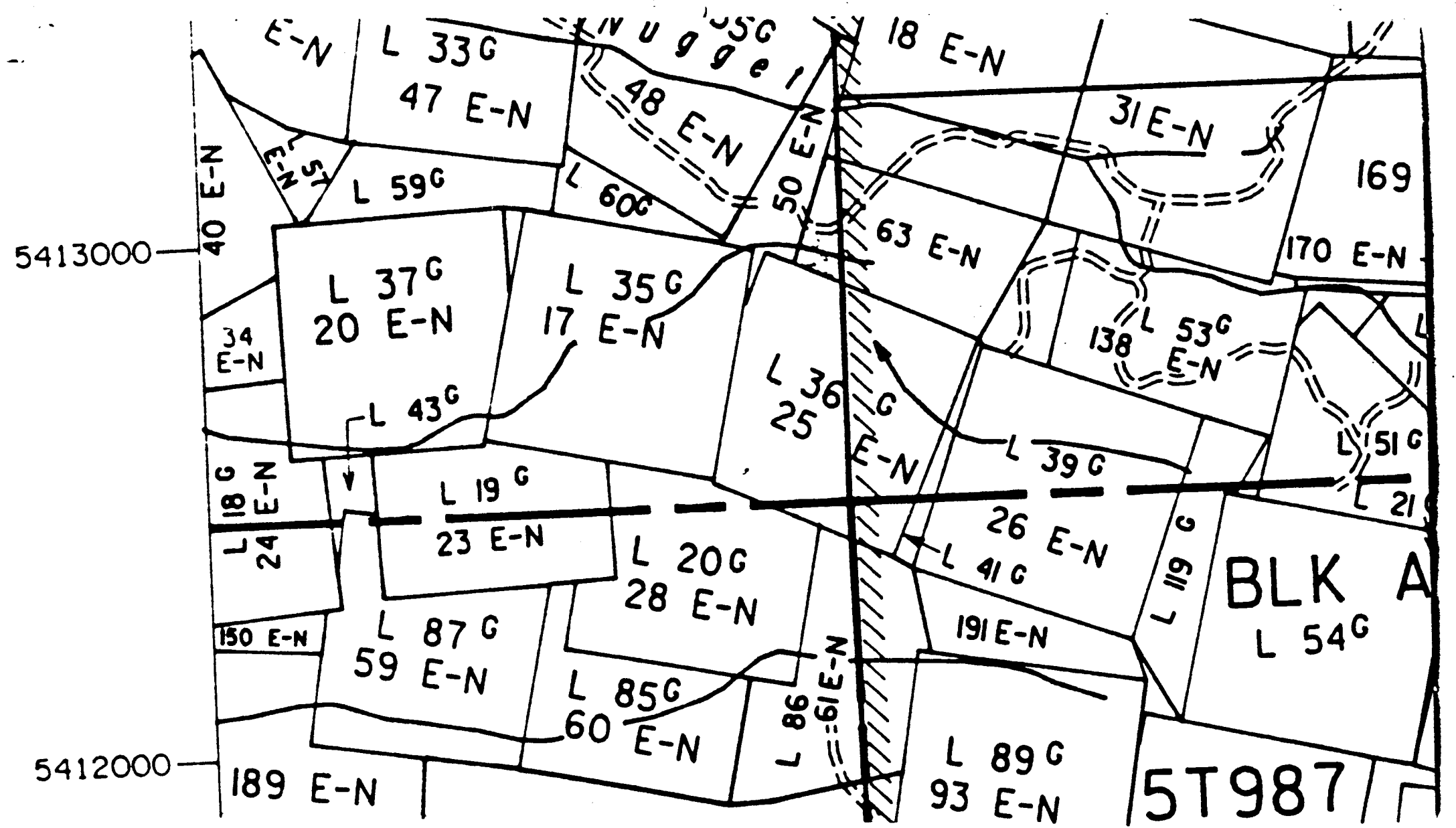

5413000

5412000

BLK A

5T987

L 33G

47 E-N

L 48 E-N

18 E-N

L 31E-N

L 169

L 59G

L 60G

L 50 E-N

L 63 E-N

L 170 E-N

L 37G

20 E-N

L 35G

17 E-N

L 36G

25 E-N

L 138

L 53G

E-N

L 51G

L 21G

L 34 E-N

L 43G

L 39G

L 18G

24 E-N

L 19G

23 E-N

L 20G

28 E-N

L 26 E-N

L 41G

L 119G

L 150 E-N

L 87G

59 E-N

L 191E-N

L 85G

60 E-N

L 86G

61 E-N

L 89G

93 E-N

L 54G

L 189 E-N

LIV U 99 e 1

USG



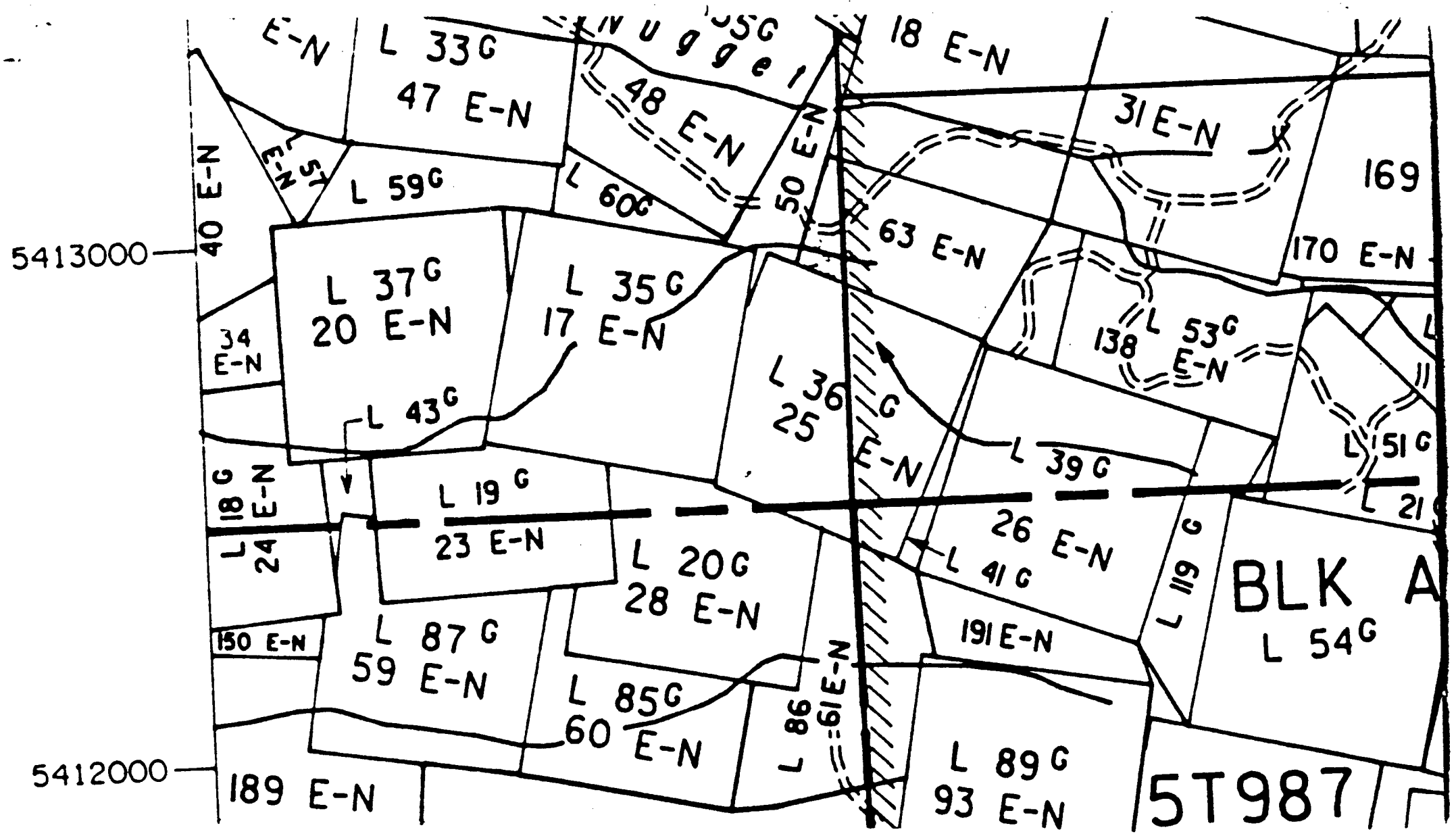

5413000

5412000

BLK A  
L 54G

5T987

L 33G  
47 E-N

L 37G  
20 E-N

L 35G  
17 E-N

L 36G  
25 E-N

L 53G  
138 E-N

L 51G  
L 21

L 19G  
23 E-N

L 20G  
28 E-N

L 87G  
59 E-N

L 85G  
60 E-N

L 89G  
93 E-N

40 E-N

34 E-N

L 18G  
24 E-N

150 E-N

189 E-N

E-N

USG  
L 48 E-N

L 60G

18 E-N

63 E-N

31 E-N

169

170 E-N

L 43G

L 19G

23 E-N

L 20G  
28 E-N

L 87G  
59 E-N

L 85G  
60 E-N

L 86G  
61 E-N

L 89G  
93 E-N

L 39G

L 41G  
26 E-N

191 E-N

L 119G

L 54G

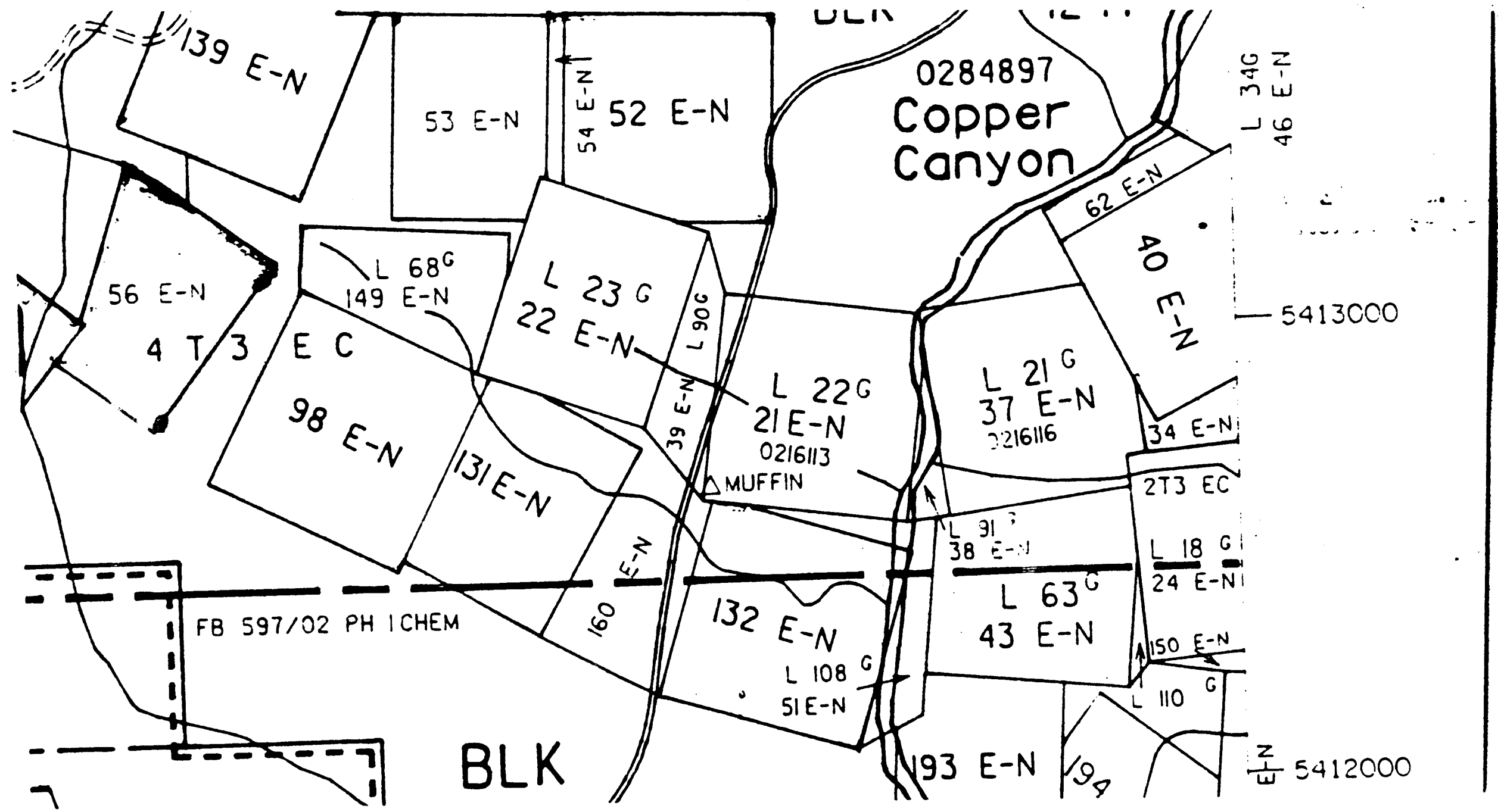

OYSTER DISTRICT

COWICHAN LAKE DISTRICT

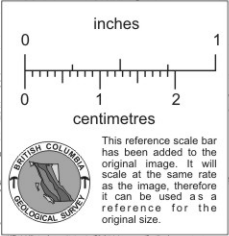

115734  
115735  
115736

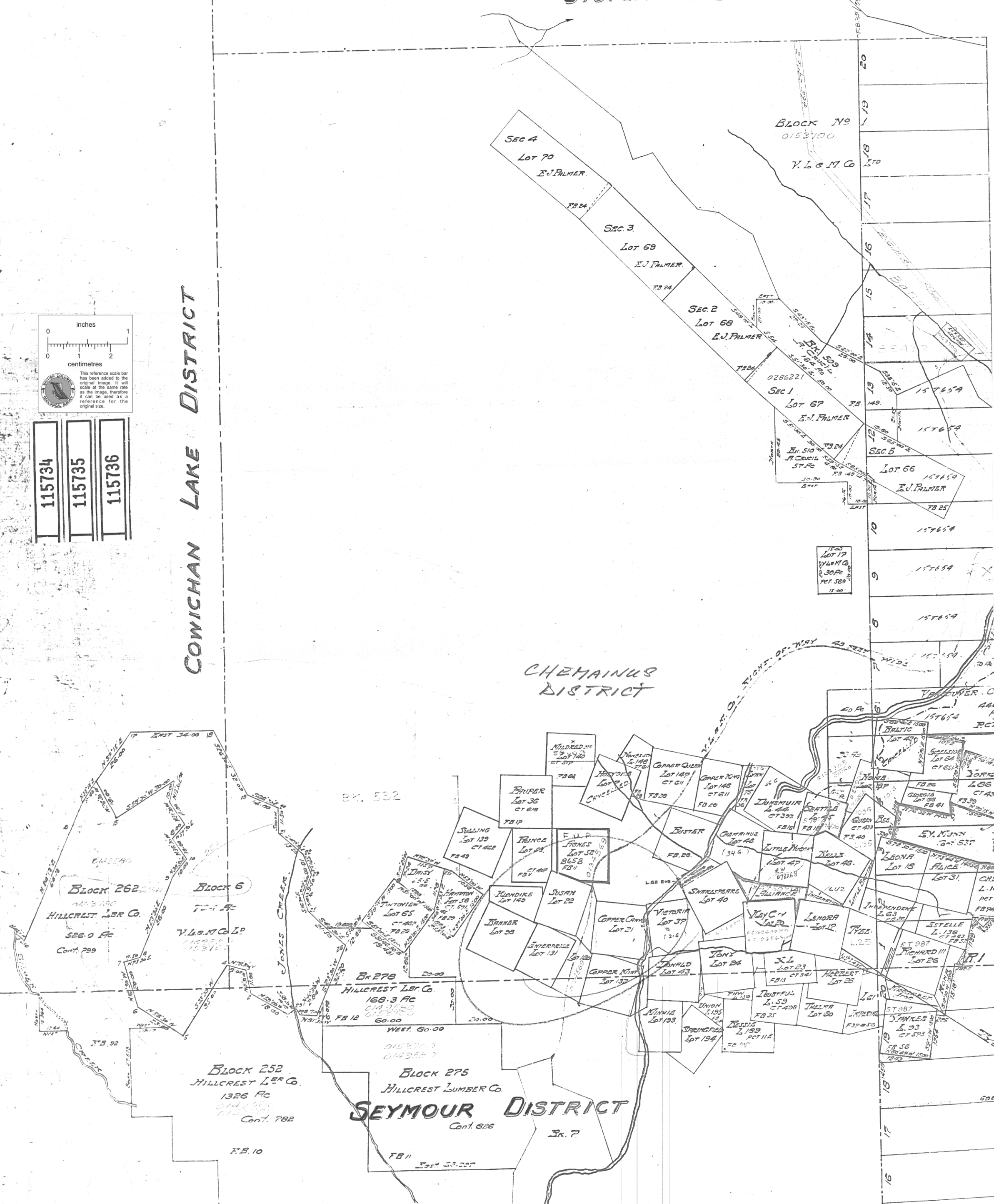

SEYMOUR DISTRICT

CHEMAINUS DISTRICT

BLOCK 252  
HILLCREST LBR Co.  
1326 AC  
5143500  
615  
Cont. 782

BK. 278  
HILLCREST LBR Co.  
166.3 AC  
5143500  
615  
FB 12 60.00

BLOCK 275  
HILLCREST LUMBER Co.  
Cont. 826

BLOCK NO  
0153400  
V. L. & M. Co

SEC 4  
Lot 70  
E.J. PALMER.

SEC 3  
Lot 69  
E.J. PALMER.

SEC 2  
Lot 68  
E.J. PALMER

SEC 1  
Lot 67  
E.J. PALMER

SEC 5  
Lot 66  
E.J. PALMER

LOT 17  
V.L. & M. Co.  
30 AC  
PCT. 569

BK. 532

BLOCK 262  
HILLCREST LBR Co.  
526.0 AC  
Cont. 799

BLOCK 6  
724 AC  
V.L. & M. Co. LP  
11825  
015316

YALLOUT  
RIGHT-OF-WAY  
40 FEET  
WIDE

WATER COURSE

WATER COURSE

WATER COURSE

WATER COURSE

WATER COURSE

WATER COURSE

WATER COURSE

WATER COURSE

WATER COURSE