

u  
r  
l  
i

a  
s  
e  
i  
f  
c

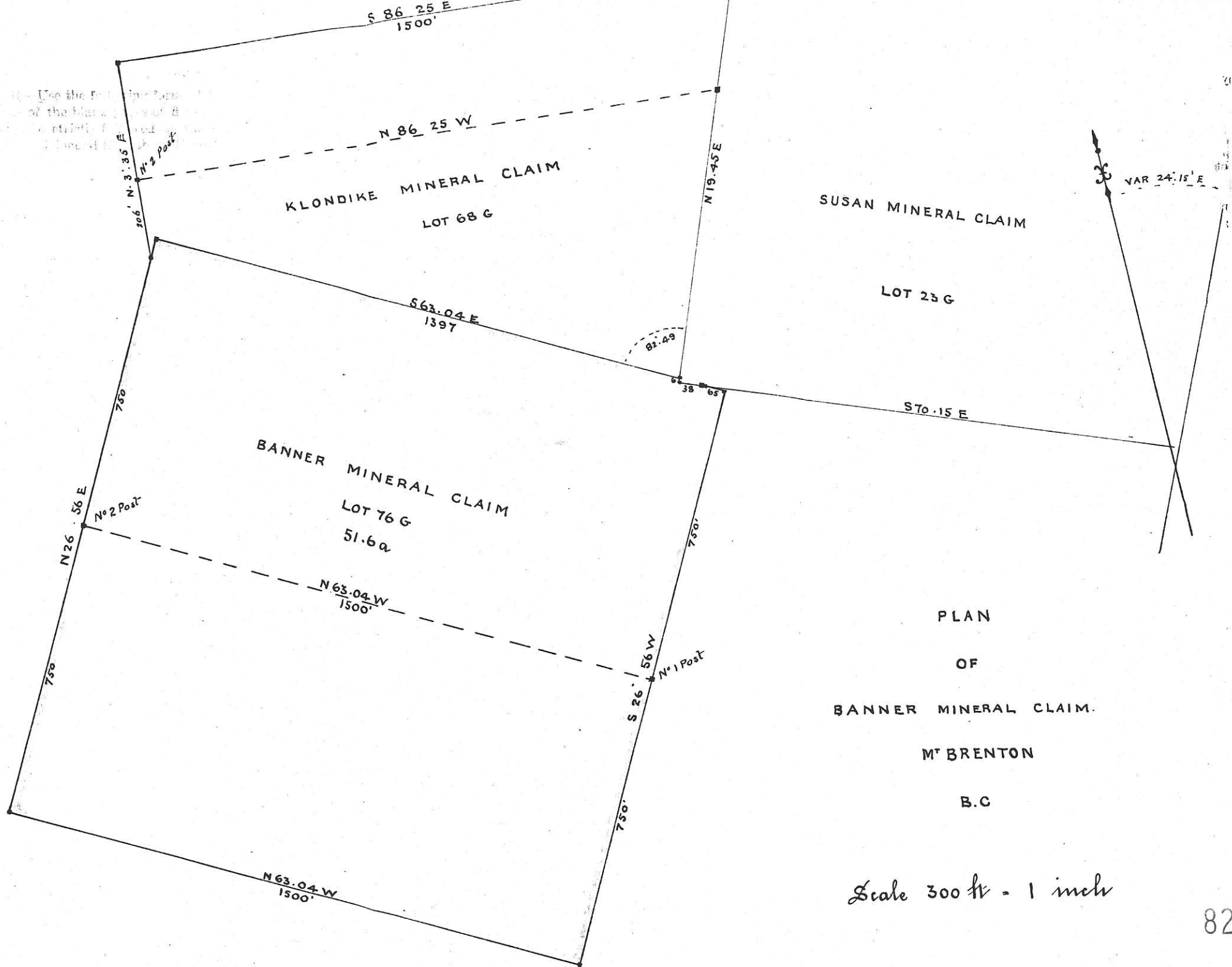

u  
r  
l  
i  
  
a  
s  
  
i  
f  
c

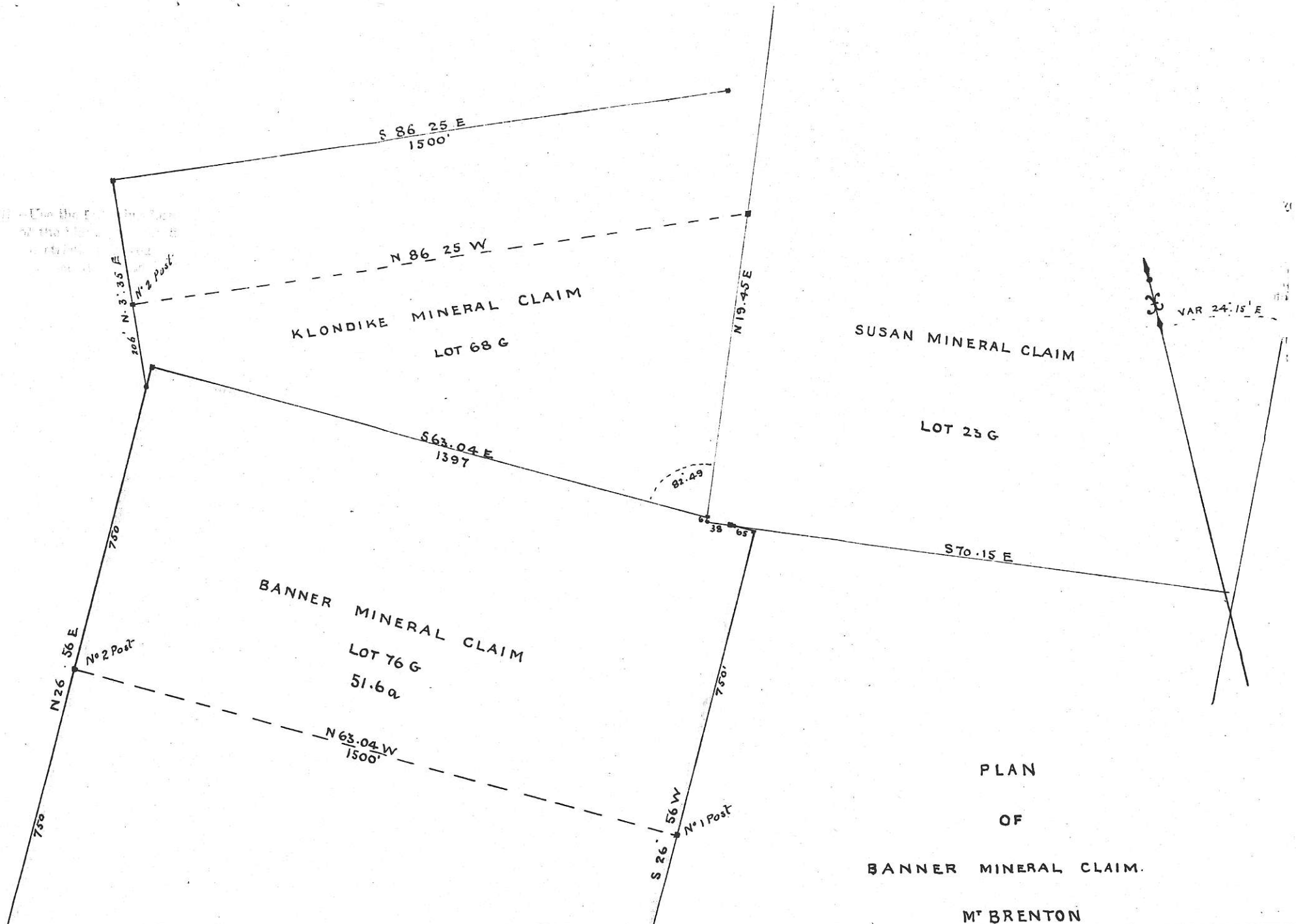

PLAN  
OF  
BANNER MINERAL CLAIM.  
M<sup>r</sup> BRENTON

Copy of the  
**RECORD**  
 of the Banner Mineral Claim  
 Located by S. J. Erb  
 Free Miners Certificate No 93268

The claim is situated on the East slope  
 of Mt. Brenton.

The direction of the location line is westerly  
 The length of the claim is 1500 ft.

The claim was located on the 18<sup>th</sup> day of  
 June 1897  
 Recorded this 24<sup>th</sup> day of June 1897  
 signed W. S. Gore  
 Mining Recorder

750 ft. to right and 750 ft. to left  
 of the location line

The above line was run the ..... day of ..... 189.....

*Banner* Mineral Claim  
 Lot No. 76. G. .... *Mr. Brenton Chemaricus* District  
 Location *here* Boundary  
 Bearing ... *N. 63° 04' W. (A.S.T.)*

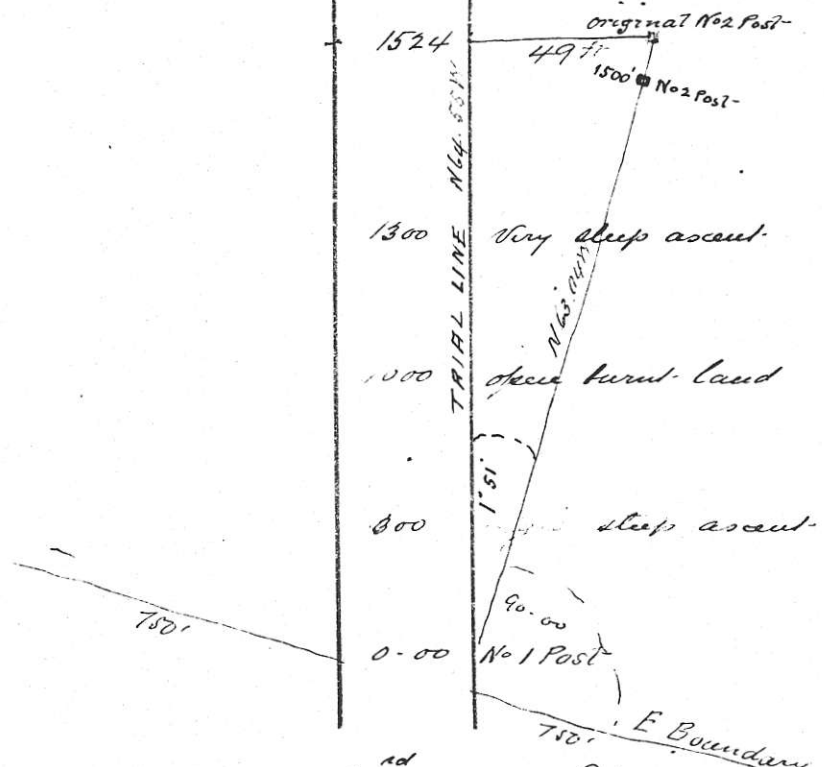

The above line was run the 23<sup>rd</sup> day of *April* 18900  
*H. J. P. L. J.*

4

Bauer

Mineral Claim

Lot No 76.G. Mt. Brewster Chemung District

South Boundary

Bearing N 63° 04' W

B. I dead fir 3' diam 21' N 5 E  
B. J " cedar 1 " 33 N 20 E

1500 W. Boundary

S.W. Cor

1200 steep across

1024 cross stream

500 ascending mountain

90° SE Cor 0.00 E. Boundary

Bauer M. C  
Lot 76. G

The above line was run the 24<sup>th</sup> day of April 1890  
H. Fry P.L.S.

Bauer

Mineral Claim

Lot No 76.G. Mt. Brewster Chemung District

Post Boundary

Bearing N 26° 56' E (Apt)

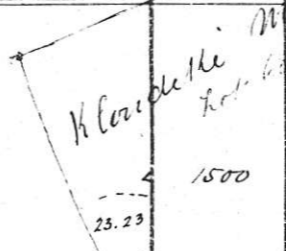

B. J Hem 1' diam 16' N 80 E  
B. J " 1 " 20 S 22 W

1500 N.W. Cor N Boundary

1453 N.P. intersect Mineral

1000 steep side hill slope East

No 2 Post 750 Location Trunc

500 steep side hill

S.W. Cor 0.00 S Boundary

Bauer  
Lot 76

The above line was run the 24<sup>th</sup> day of April 1890  
H. Fry P.L.S.

6

Bauer

Mineral Claim

Lot No. 76 G. Mt. Breerton Chemawans District

North Boundary

Bearing S. 63.04 E. 1st St.

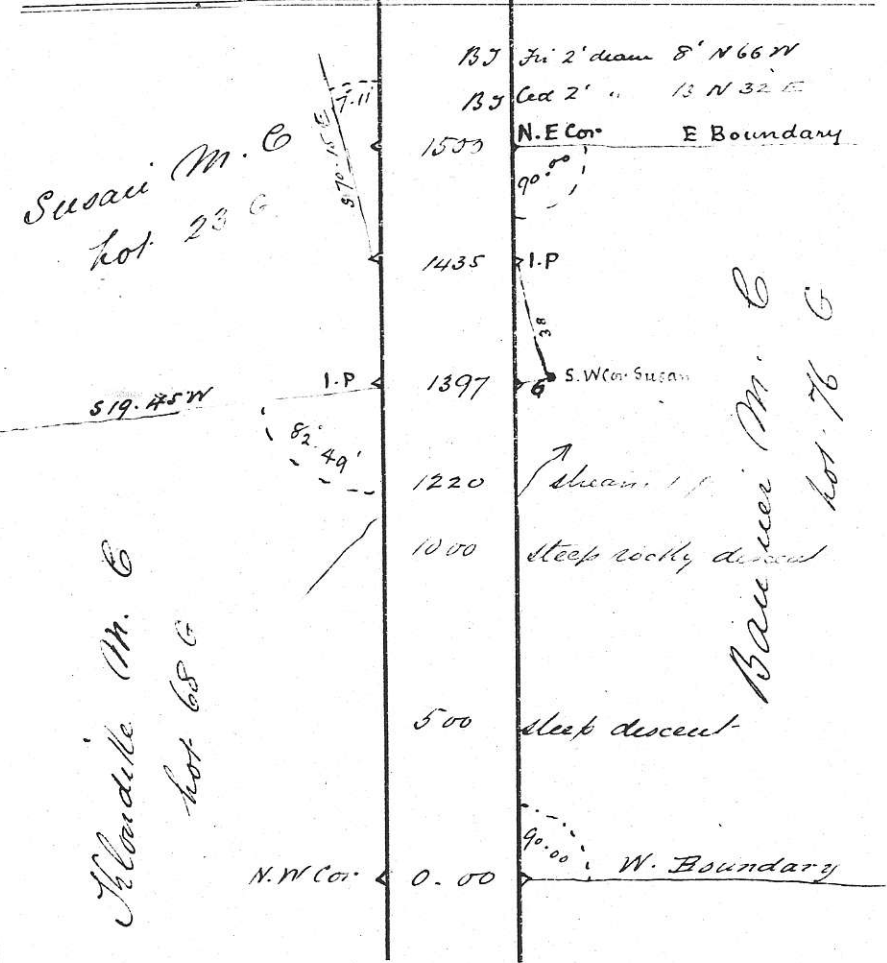

The above line was run the 23<sup>rd</sup> day of April 1890  
H. Fry P.L.S.

Bauer

Mineral Claim

Lot No. 76 E. Mt. Breerton Chemawans District

East Boundary

Bearing S. 26.36 W. 1st St.

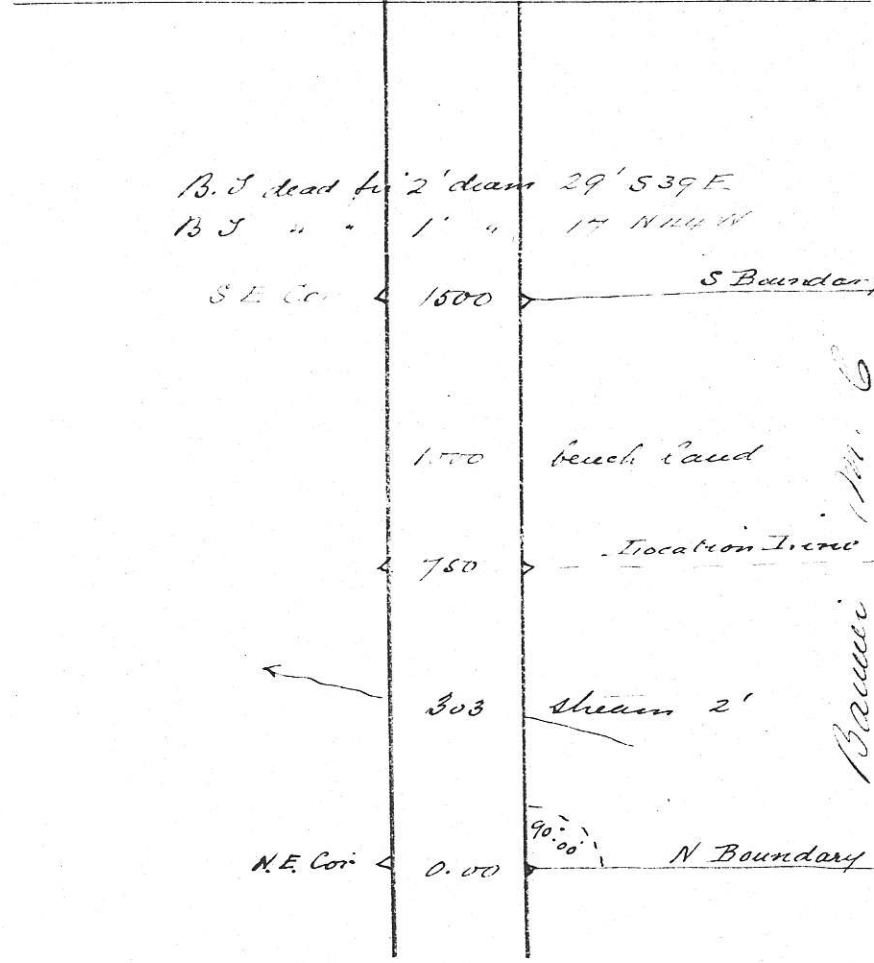

The above line was run the 24<sup>th</sup> day of April 1890  
H. Fry P.L.S.

Banner

Mineral Claim

Lot No. .... District

Boundary

Bearing.....

TRAVERSE TABLE

Page	Bearing	Dis	Lat		Dep		Total	
			N	S	E	W	Lat	Dep
	N 62.04 W	1500	681		1337	681	1337	W
	N 26.56 E	1500	1337		681	2018	656	"
	S 63.04 W	1397		632	1244	1386	588	E
	S 19.45 W	6		6	2	1380	586	"
	S 70.15 E	38		13	36	1367	622	"
	S 63.04 E	65		30	58	1337	680	"
	S 26.56 W	1500		1337	681	00	00	"

51.6 acres

Bearings are Astronomic

" B.T are Magnetic

Distances in feet & tenths

Angles entered with ticks

The above line was run the ..... day of ..... 189.....

Banner

Mineral Claim

Lot No. .... District

Boundary

Bearing.....

Copy of Notice on No. 1 Post

No. 1 Post. Location Notice

I have this day located this ground as a  
 Mineral claim to be known as the Banner  
 Mineral claim 1500 ft in length by 1500 ft in  
 breadth. The direction of the location line is  
 westerly and 750 ft of this claim lie to the right  
 and 750 feet to the left of the location line

Dated this 18<sup>th</sup> day of June 1897

S. F. Erb

Copy of Notice on No. 2 Post

No. 2 Post Banner Mineral Claim

located this 18<sup>th</sup> day of June 1897

S. F. Erb

The above line was run the ..... day of ..... 189.....

*Lot No*  
*Bearing.*  
**4**

*Mineral Claim*  
*District*  
*Boundary*

*Lot No.*  
*Bearing.*

*Mineral Claim*  
*District*  
*Boundary*

*1/f#Z> 1'Y^cY item*  
*uZLy erf &^?/U£ /fen?*

*A£e Y^rz.^*

*\*7Y&*

*& <Y<r'zsce£.Y- , - cc^sze^exy*  
*Yz\*. YS&. ey ?...i?<r.s-r<r'*  
*y^ y^.<^,*

*r <7*

*The above line was run the day of*

*189*

*The above line was run the day of*

*189*