

823505 . . . . .

Minnova Inc.  
Mining Innovation  
3rd Floor  
311 Water Street  
Vancouver, British Columbia  
V6B 1B8  
Telephone (604) 681-3771  
Telecopier (604) 681-3360

June 6, 1990

Mr. E. Sadar, P.Eng.  
District Inspector and Resident Engineer  
Ministry of Energy, Mines and Pet. Res.  
200 - 2985 Airport Drive  
Kamloops, B.C.  
V2B 7W8

Re: Richter Property - amendment to Notice of Work and Reclamation to include a new claim; Work Approval # KAM90-0400156-594, NTS 82E/4E

Dear Sir:

Minnova has recently acquired a new claim (Panorama, 20 units) located approximately 1 km northeast of our Richter Group (see Fig. 1).

At this time we would like to amend our Richter Notice of Work application to include trenching, linecutting and possible drilling on the Panorama claim.

Enclosed please find an updated Notice of Work and Reclamation and a copy of the previously approved application. Maps and figures outlining new work areas are also provided.

If further information is required, please do not hesitate to contact our Vancouver office.

Yours truly,



K. Curtis  
Geologist

KC/gh  
encl.

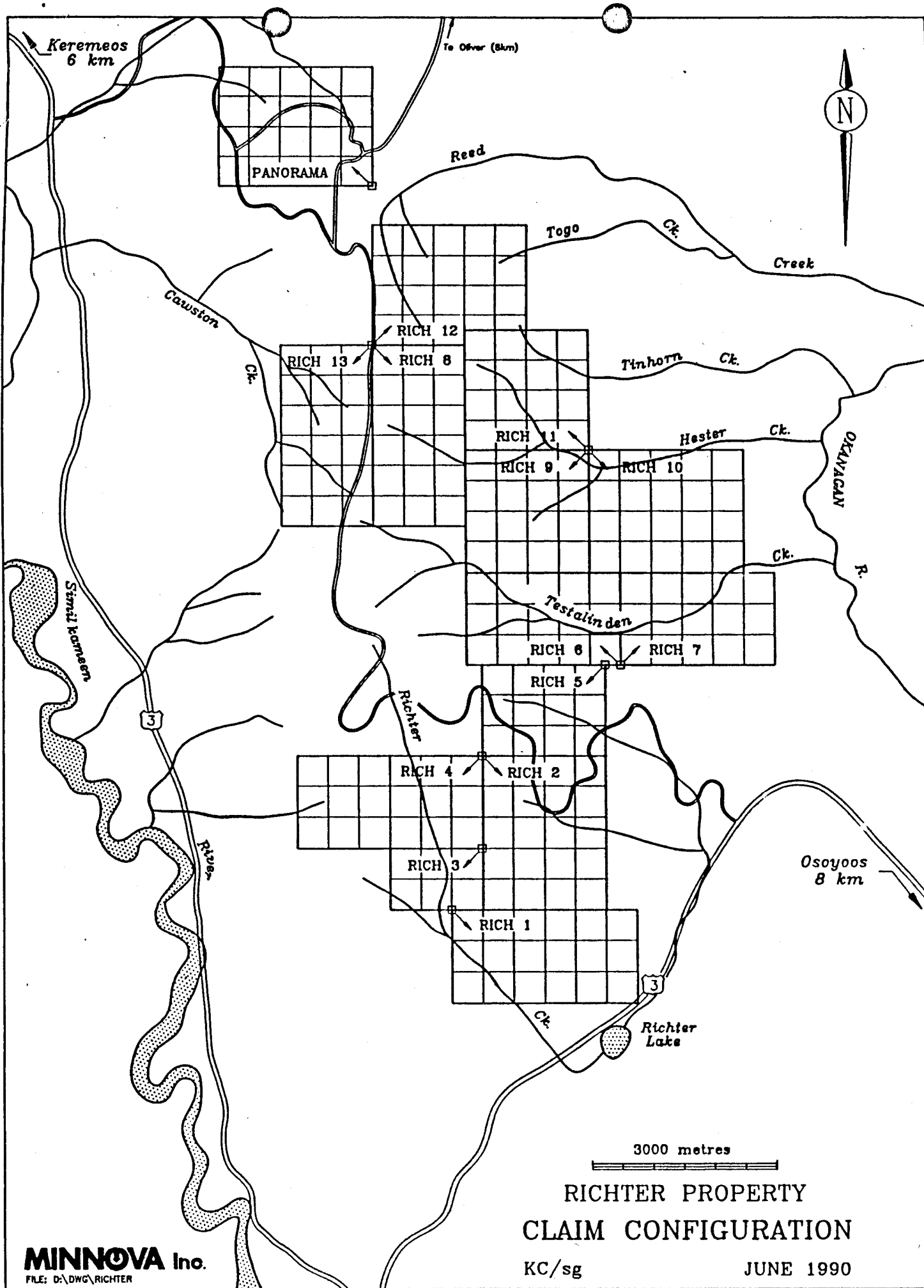



MINERAL RESOURCES DIVISION
INSPECTION AND ENGINEERING BRANCH

NOTICE OF WORK AND RECLAMATION PROGRAM
ON A MINERAL PROPERTY

NAME OF PROPERTY Richter/Panorama

Rich 1-13 (212 units)

Number of claims Panorama (20 units) Principal Claim Group Rich 1-13

LOCATION: Mining Division Osoyoos NTS Map Sheet (e.g., 82E/9E) 82E/4E

Lat. 49.05 Long. 119.40 UTM: E. N.

Access via Mount Kobau access road from Osoyoos, or Fairview road from Oliver

OWNER: Name Minnova Inc. FMC No. 302760 MININ

Address 3rd Floor - 311 Water St. City Vancouver

Province B.C. Postal Code V6B 1B8 Telephone No. 681-3771

OPERATOR: Name Minnova Inc. FMC No. 302760 MININ

Address 3rd Floor - 311 Water St. City Vancouver

Province B.C. Postal Code V6B 1B8 Telephone No. 681-3771

EXPLORATION WORK: Indicate PROPOSED [X] or COMPLETED [ ]

Duration of Exploration Work: From May 1, 1990 to November 15, 1990

Name of Field Manager Linda Lee No. of men employed 2-6

Geophysical Geochemical Soil and rock sampling

Linecutting (distance, width, method) 20 km limited brushing, partially located in clear cut

SURFACE DISTURBANCE OFF MINERAL CLAIMS

Road Access Construction: Total length m Approximate width m Area m^2

Campsites: No. of men Size m^2

Other (specify) m^2

SURFACE DISTURBANCE ON MINERAL CLAIMS

(a) Road Construction: Total length m Approximate width m Area m^2

(b) Drilling: No. of sites 11 Maximum dimensions: Width 5 m Length 5 m

Depth 1 m Total disturbed area of drill sites 275 m^2

Water source Pond N. of Mt. Kobau Method of drill mud disposal sump

(c) Trenches: No. 12 Maximum dimensions: Width 1 m Length 30 m

Depth 1 m Total disturbed area of trenches 360 m^2

(d) Test Pits: No. Maximum dimensions: Width m Length m

Depth m Total disturbed area of test pits m^2

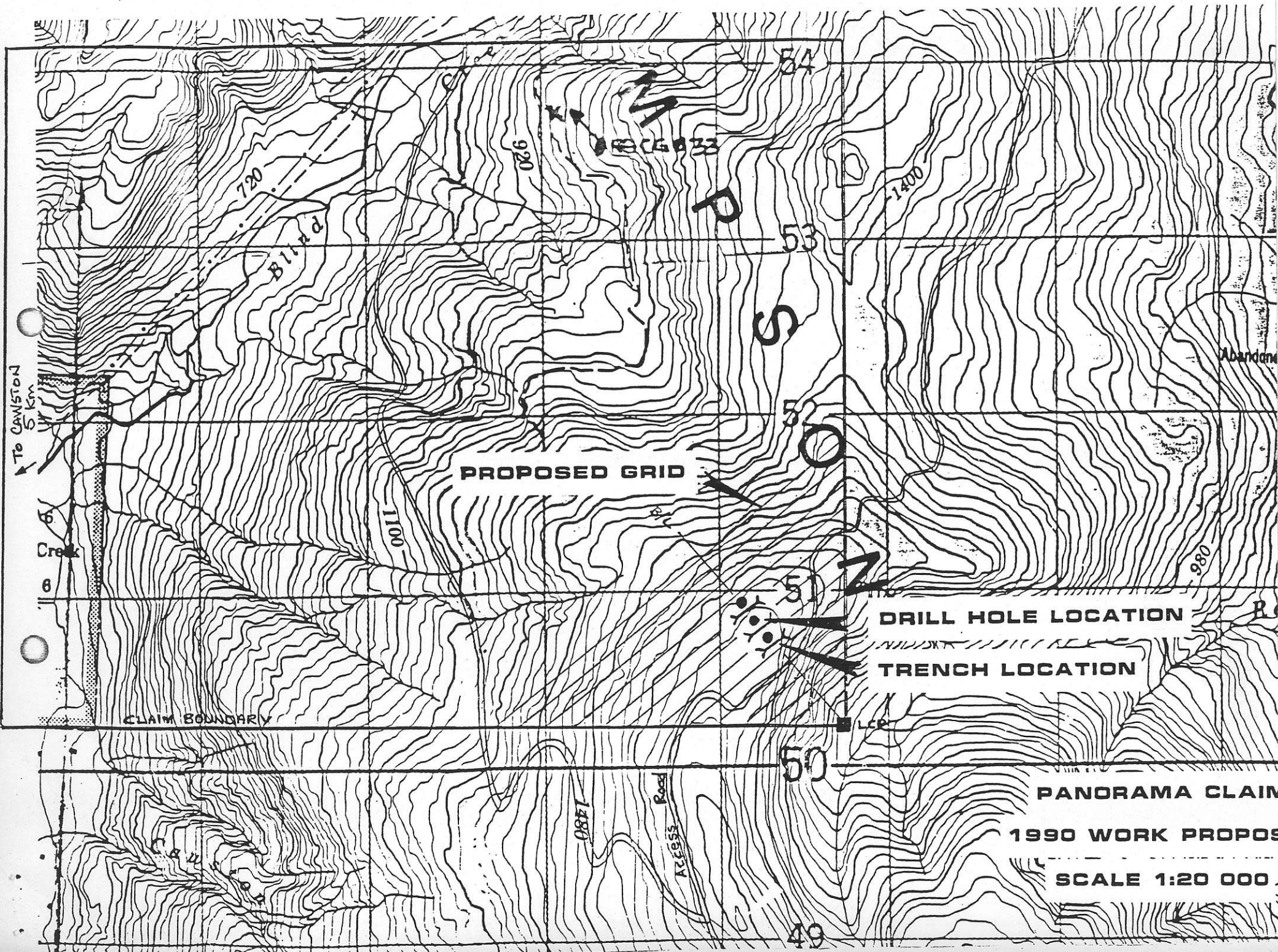

To CANISTON 5 km

Creek 6

CLAIM BOUNDARY

PROPOSED GRID

DRILL HOLE LOCATION

TRENCH LOCATION

PANORAMA CLAIM

1990 WORK PROPOSAL

SCALE 1:20 000

Abandoned

R

980

50

49

54

53

52

51

50

49

1480

920

720

1400

PANORAMA CLAIM

Road ACCESS

PANORAMA CLAIM

S

O

N

LCP

PANORAMA CLAIM