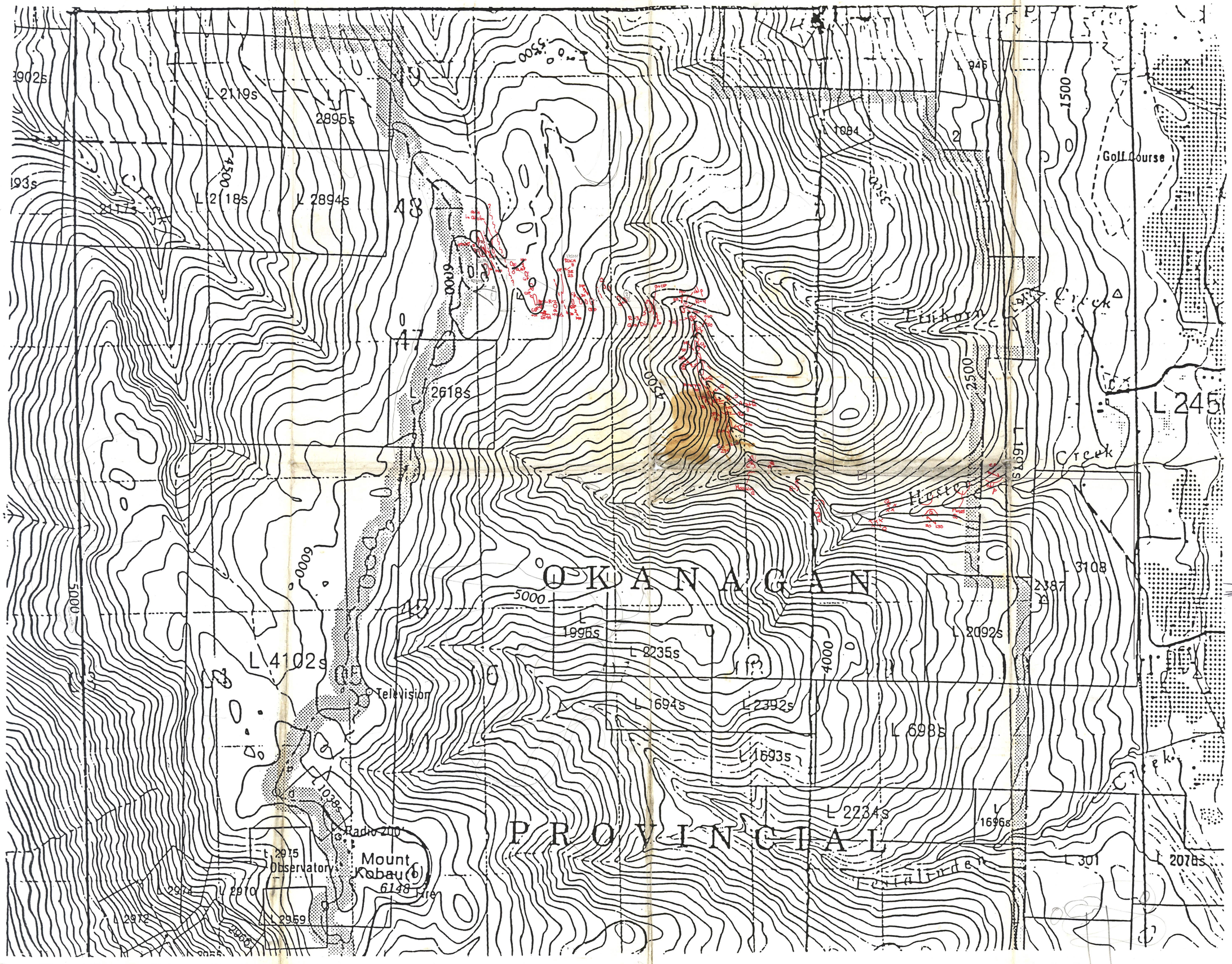
OKANAGAN
PROVINCIAL
Mount Kobau (6)
6148
Radio 200'
Observatory
Television
Golf Course
Turkey Creek
Hunter Creek
L 2119s
2895s
L 2118s
L 2894s
L 2618s
L 1084
L 4102s
1996s
L 2235s
L 1694s
L 2392s
L 1693s
L 2092s
L 698s
L 2234s
1696s
L 301
2078s
L 2975
L 2974
L 2910
L 2972
L 2969
L 2968
L 2965
L 1691s
L 245
3108
2387
1500
2500
3500
4500
5000
6000
4000
0
500
1:12,500
inches
centimetres
This reference scale bar has been added to the original image. It will scale at the same rate as the image, therefore it can be used as a reference for the original size.
82E/4A 82E/4N
823492 1990