

OCT 2 1972

KERR ADDISON MINES LIMITED

(FOR INTER-OFFICE USE ONLY)

✓ J H S ✓
822833

Mining Division

To..... E. C. Jacka

From..... F. Chow

Subject..... DOC MINERAL CLAIMS (82K-1E¹/₂)

Date..... September 29, 1972

ASSESSMENT WORK SUBMISSION 1971 - 1972

RECEIVED from

the sum of Dollars, of Work

in payment of

Assessment work done during the 1971 - 1972 calender year was filed to the Recorder's office today. All six Doc claims will be in good standing till September 28, 1973. Reports and maps will be submitted two to three weeks later.

Due to my error I was one day late in filing the work, consequently, we had to pay a cash penalty. The oversight was not caused by the Canada-Russia Hockey game yesterday, but by my error in dates.

Enclosed are copies of Form 'I' and 'B' plus map submitted to the Mining Recorder.

Record No.(s)..... 16809 to 16814 inclusive

situate at..... 6.5 miles SW of Doctor Creek mouth

in the..... Golden

and hundred dollars, since the..... day of..... 1971

FC/ah

F. Chow

Enclosures

1) 15,000 line feet of geochemical soil survey, sample spacing 200' apart on lines at 400' intervals

2) Geological mapping of rock outcrops on the claims.

(Report and maps to be forwarded within 2-3 weeks)

BRITISH COLUMBIA MINING RECEIPT

Mining Division.....Golden.....

Issued at.....Vancouver, B.C......

No 75882 E

Date.....Sept 29....., 1972.....

RECEIVED from.....Ferr Addison Mines Limited.....

the sum of.....Ninety - one.....^{xx}/_{xx}.....Dollars,

in payment of.....recording "DOC" Notice to
Group plus Certificate of Work (6)
to apply to "DOC" 1-6 incl claims,
also penalties \$60.00.....

Signature.....S. Jernette.....

Office.....Sub Mining Recorder.....

\$.....91⁰⁰.....



THE GOVERNMENT OF
THE PROVINCE OF BRITISH COLUMBIA

DEPARTMENT OF MINES
AND PETROLEUM RESOURCES

MINERAL ACT
FORM B

SUB - MINING RECORDER
RECEIVED

SEP 29 1972

M.R. # _____ \$ _____
VANCOUVER, B. C.

Affidavit on Application for Certificate of Work

I, Fred Chow Agent for Kerr Addison Mines Limited
(Name.) (Name.)
405-1112 West Pender Street 405-1112 West Pender Street
(Address.) (Address.)
Vancouver 1, B.C. Vancouver 1, B.C.

Free Miner's Certificate No. 116 873

Free Miner's Certificate No. 113 185

Date issued May 3, 1972

Date issued April 13, 1972

make oath and say:—

I have ~~done~~ or caused to be done, work on the DOC Nos. 1 to 6 inclusive

Mineral Claim(s)

Record No.(s) 16809 to 16814 inclusive

situate at 6.5 miles SW of Doctor Creek mouth

in the Golden Mining Division, to the value of at least

~~one~~ six hundred dollars, since the 28 day of September, 19 71

The following is a detailed statement of such work:—

(Set out full particulars of the work done in the twelve months in which such work is required to be done.)

1) 15,000 line feet of geochemical soil survey, sample spacing 200' apart
on lines at 400' intervals

2) Geological mapping of rock outcrops on the claims.

(Report and maps to be forwarded within 2-3 weeks).

That I have not and will not use the work declared herein in any way for the purposes of obtaining tax exemption on a Crown-granted mineral claim under the terms of the *Taxation Act*.

SWORN and subscribed to at _____

this _____ day of _____

19 _____, before me—

FORM I



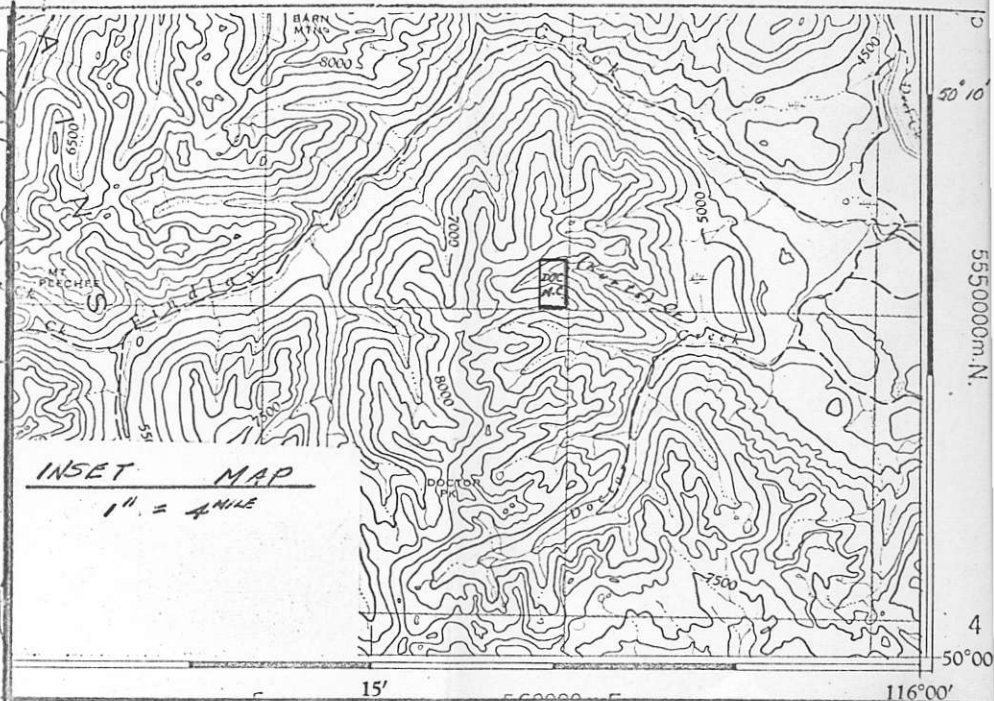
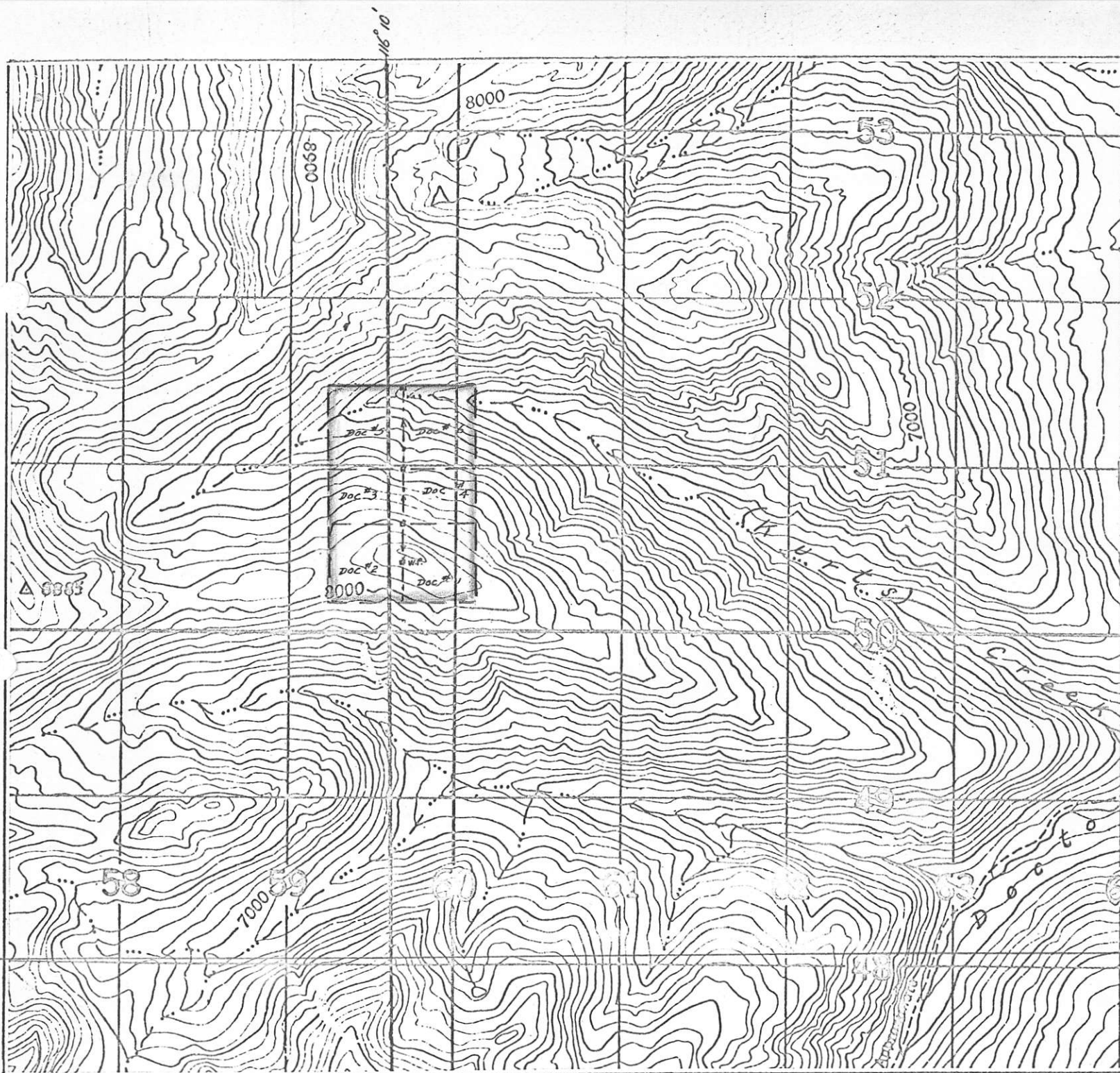

CLAIM NAME	RECORD No.	TAG No.	ANNIVERSARY DATE (REPT)
DOC #1	168 09	213 016 M	SEPT 28, 1973
DOC #2	168 10	213 017 M	" " "
DOC #3	168 11	213 018 M	" " "
DOC #4	168 12	213 019 M	" " "
DOC #5	168 13	213 020 M	" " "
DOC #6	168 14	213 021 M	" " "

KEER ADDISON MINES LIMITED

DOC MINERAL CLAIMS
GOLDEN MINING DIVISION
DOCTOR CREEK AREA, SOUTHEASTERN B.C.

LOCATION and GROUPING PLAN
to accompany assessment work submission for year 1971-72

SCALE: 1" = 1/2 MI.

PROJ. DEWAR CREEK BC-14 NTS 82K-1E 1/2

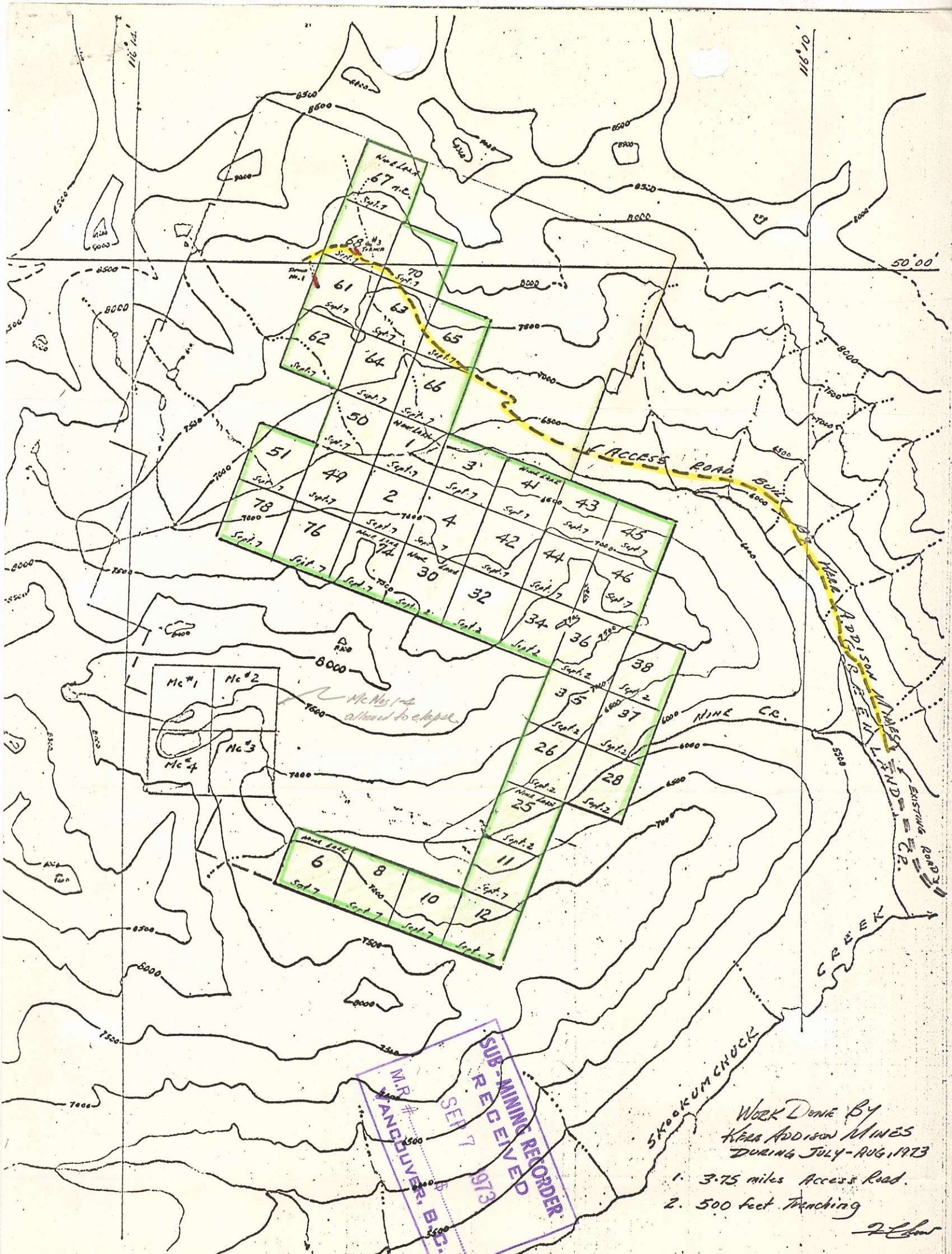

CLAIM NAME	RECORD No.	ANNIVERSARY DATE
NINE LAKE		
25-26	17364 - 17365	2 Sept.
28	17367	" "
30	17369	" "
32	17371	" "
34-38	17373 - 17377	" "
1-4	17405 - 17408	7 Sept.
6	17410	" "
8	17412	" "
10-12	17414 - 17416	" "
41-46	17417 - 17422	" "
49-51	17425 - 17427	" "
61-68	17433 - 17440	" "
70	17442	" "
74	17446	" "
76	17448	" "
78		" "

KERR ADDISON MINES LIMITED
 DEWAR CREEK PROJECT, B.C.
 MAP ACCOMPANYING APPLICATION
 FOR
 GROUPING AND CERTIFICATE OF WORK
 ON
 NINE LAKE MINERAL CLAIMS
 ASSESSMENT WORK 1972-1973
 SCALE : 1 in. = 1/2 MILE
 LOCATION : GREENLAND CR., B.C. MINING DIVISION : FORT STEELE
 WORK PERIOD : SEPT. 1972 - SEPT. 7/73

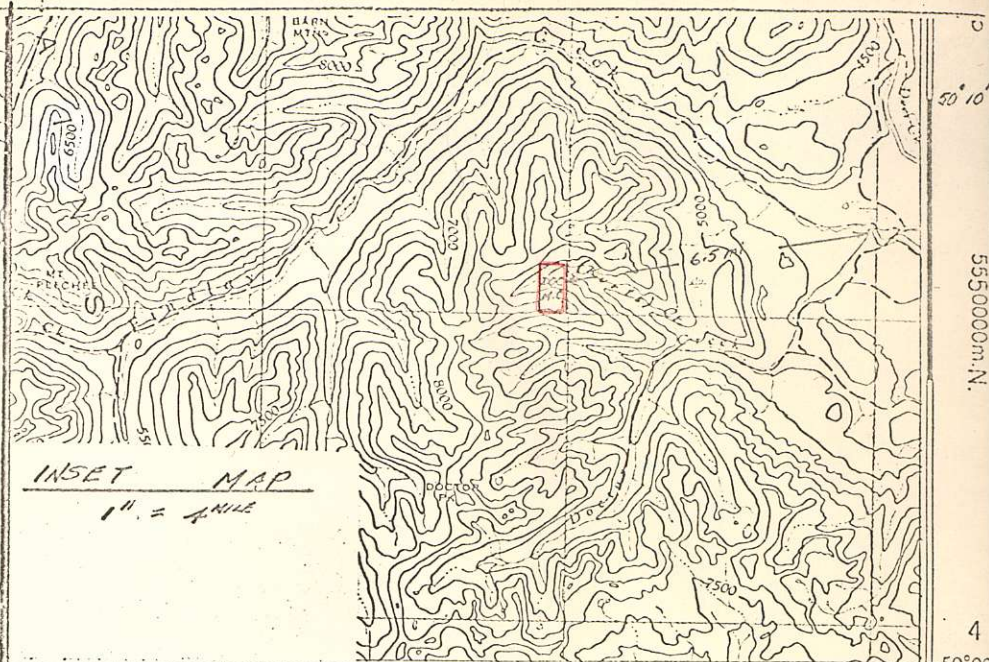
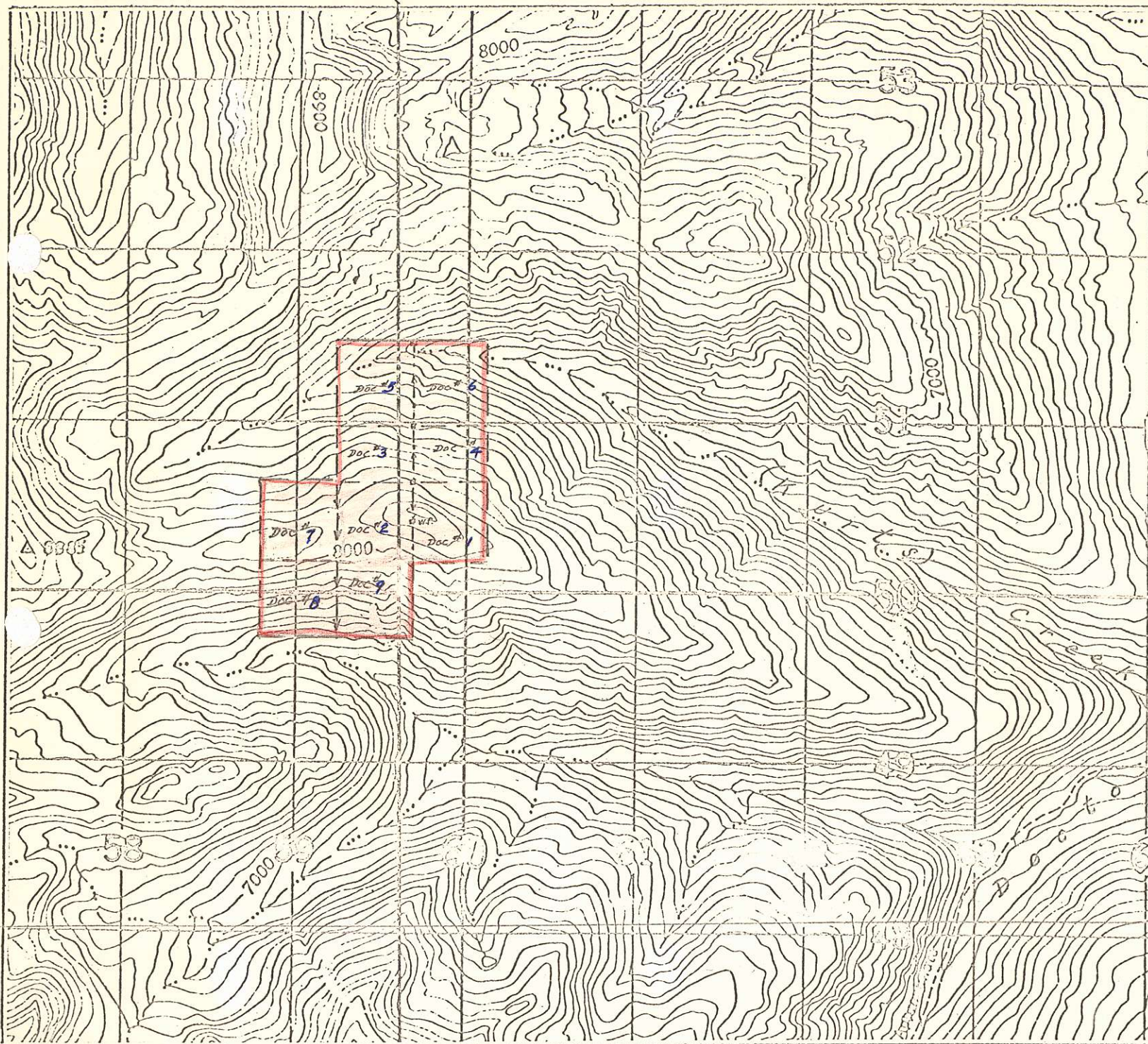

INSET MAP
1" = 1 MILE

CLAIM NAME	RECORD No.	TAG No.	ANNIVERSARY DATE (BEST)
DOC #1	168 09	213 016 M	SEPT 28, 1974
DOC #2	168 10	213 017 M	" " "
DOC #3	168 11	213 018 M	" " "
DOC #4	168 12	213 019 M	" " "
DOC #5	168 13	213 020 M	" " "
DOC #6	168 14	213 021 M	" " "
DOC #7	171 57	264 587 M	APR 12, 1975
DOC #8	171 58	264 588 M	" 12, 1975
DOC #9	171 59	264 589 M	" 12, 1975

KERR ADDISON MINES LIMITED

DOC MINERAL CLAIMS
GOLDEN MINING DIVISION
DOCTOR CREEK AREA, SOUTHEASTERN B.C.

LOCATION and GROUPING PLAN

to accompany assessment work submission for year 1971-72
1973-74

SCALE: 1" = 1/2 MI.

PROJ. DENAR CREEK BC-14 NTS 82K-1E1/2

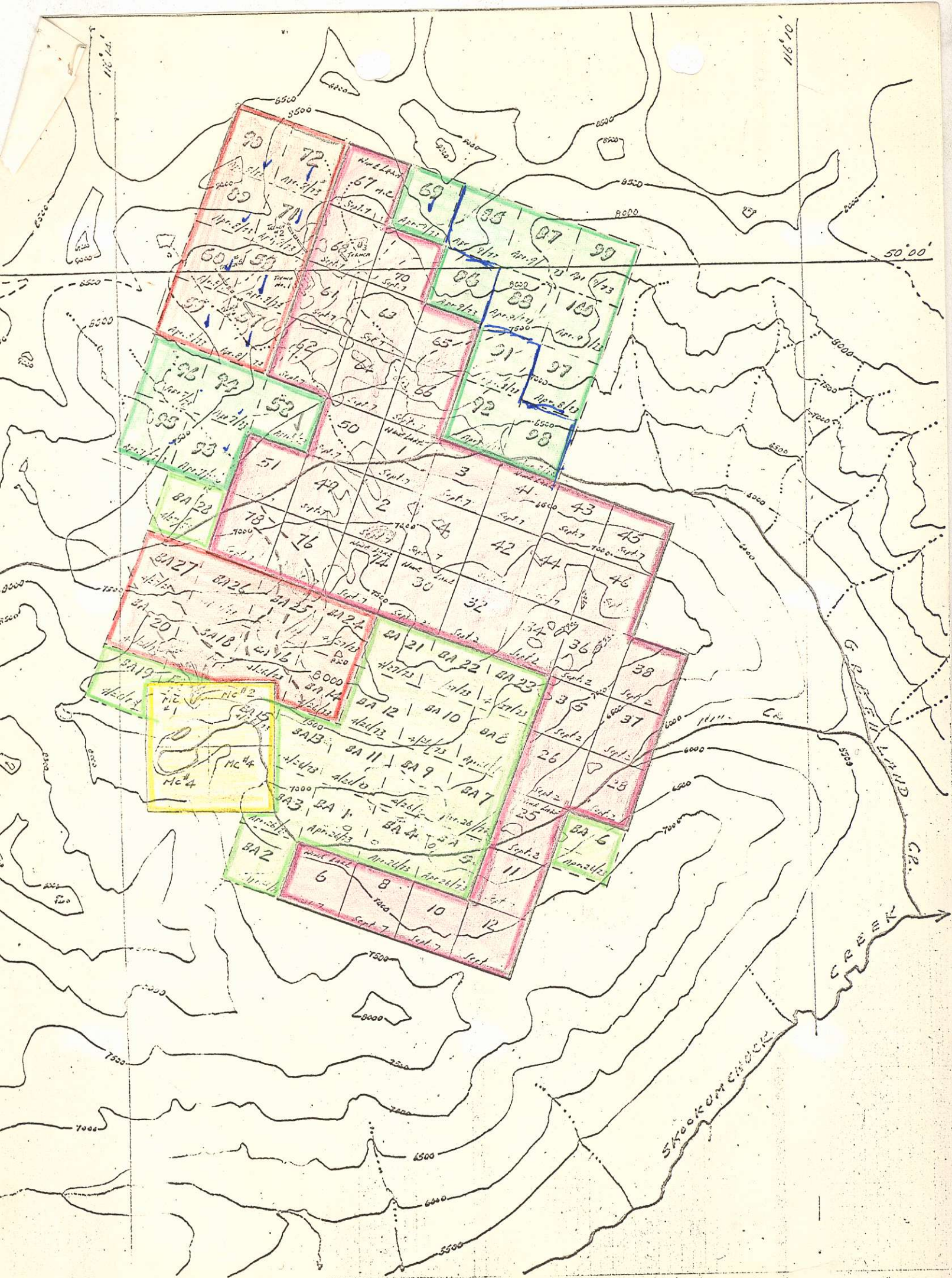

LEGEND

4	Mc	claims, elapse, Aug 1/13	
16	Nine Lake	claims, held in Scott Boyd's name, anniversary date	Apr. 9/14
20	B.A.	claims, " " Cameron's " " "	Apr. 26/14
8	Nine Lake	" " sold to Kerr Addison, " "	Apr. 10/15
8	B.A.	" " " " " " " "	Apr. 26-27/15
40	Nine Lake	" " held by " " " " " "	Sept. 2+7, 1915

KERR ADDISON MINES LTD.
DENAR CREEK PROJECT, B.C.

CLAIM MAP OF NINE LAKE & Mc GROUPS
SHOWING STATUS OF MINERAL CLAIMS
SCALE: 1" = 1/2 MI.

NTS - 82F-16 DATE DRAWN - JAN. 14/14



DOC#5	DOC#6
DOC#3	DOC#4
DOC#2	DOC#1



KERR ADDISON
DEWAR CREEK
DOC CLAIM
LOCATION
STAKED SEPT. 13, 1971

* New claims to be staked have been increased from 6 to 12 M.C.'s
 Another 12 claims will be added if silt samples show anomalous values.
 April 6/73, 1000 hrs
 J.B.

* Additional 4 claims to be staked - ...
 total new claims = 16
 Restaking $\frac{8}{8}$
 Total = 24
 J. Chas April 6/73
 1415 hrs

Proposed Staking and Restaking Dewar Creek Project

Restaking
 Staking (New)*
 Claims good until
 Sept 1973

No 8
 12
 BC 14/10

Claims to be staked 20

Ground under geochem investigation

200 ppm tungsten contour

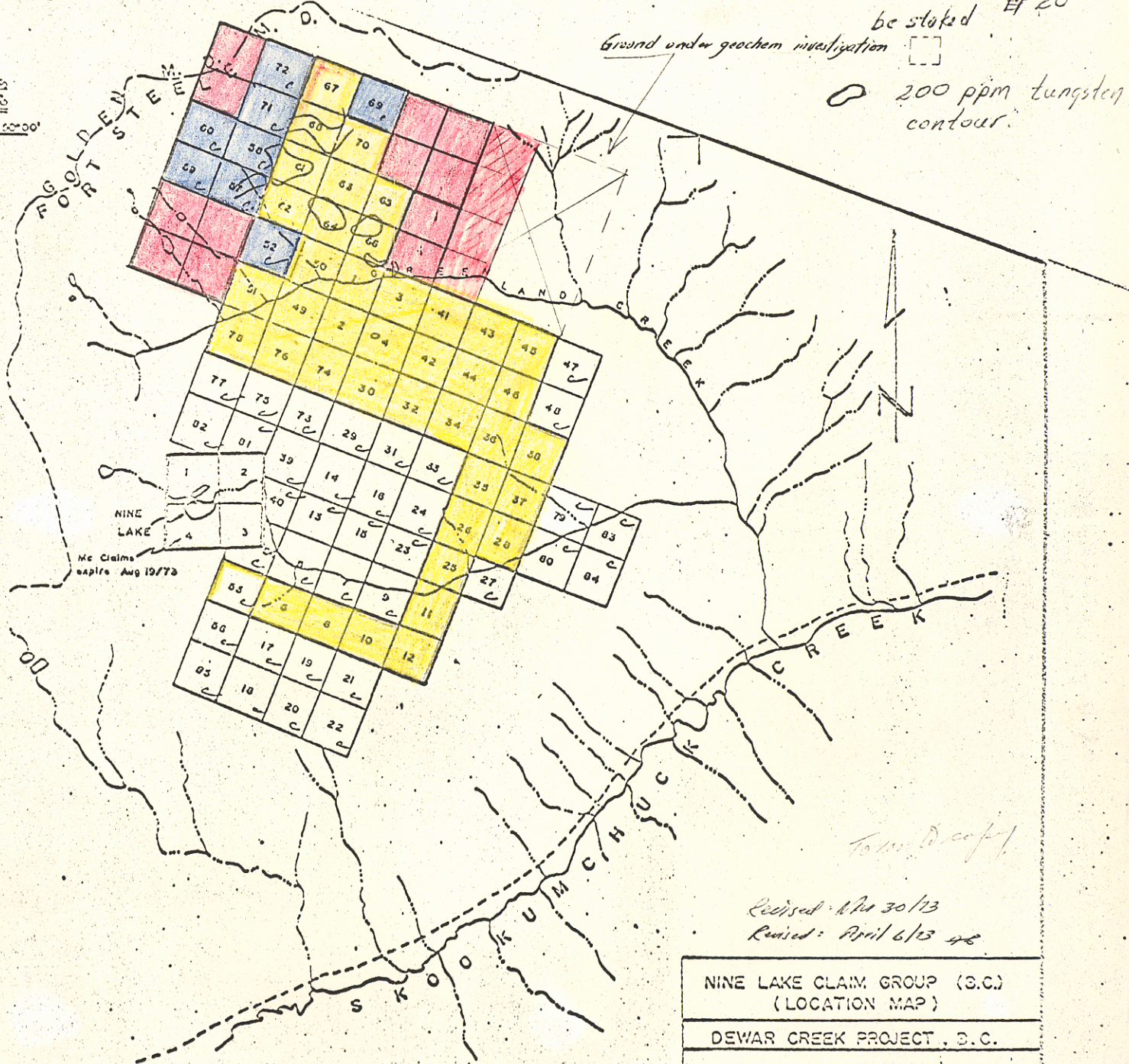

Revised: Apr 30/73
 Revised: April 6/73 J.B.

NINE LAKE CLAIM GROUP (S.C.)
 (LOCATION MAP)

DEWAR CREEK PROJECT, S.C.

— Heavy line indicates claim in good standing until SEPT. 1973.
 C Canceled claim

SCALE 1/25" = 1 MILE

KERR ADDISON MINES LIMITED

(FOR INTER-OFFICE USE ONLY)

MAY 3 1974

af Be. 14
10

To E.C. Jacka

From

Fred Chow

BC-14

Subject DEWAR CREEK PROJECT - NINE LAKE FRED GROUP Date April 30, 1974

(82F-16E)

MINERAL CLAIM AFFIDAVITS & RECORDS (FORMS A&G)
(Recently acquired claims)

NINE LAKE
101-110

Ten new mineral claims were staked on March 25/74 and were recorded on April 5, 1974.

Enclosed are the form records, nbrs. 19485 - 19494 inclusive, just received from the Mining Recorder's office. Also enclosed is the location plan of the claims.

F. Chow

Fred Chow

FC/gm

encl.

Amundson (W₃) conditions are located in the north-central portion of this claim area. Geochem interpretation showed coincident W₃ and Mo in the southern area around Nine Creek - geologically pegmatite and faulting are present in the south area also. Geochemically and geologically then, the most attractive area is in the vicinity of Nine Creek, and the additional claims were staked to cover it.

Recd. May 3/74.

W.J.
<input checked="" type="checkbox"/> D.M.H.
<input checked="" type="checkbox"/> G.M.H.
<input checked="" type="checkbox"/> M.D.R.
<input checked="" type="checkbox"/> I.D.B.
<input checked="" type="checkbox"/> R.D.S.
<input checked="" type="checkbox"/> G.R.
<input checked="" type="checkbox"/> T.W.B.
<input checked="" type="checkbox"/> E.C.J.

BY..... DATE.....
CHKD. BY..... DATE.....

70 KEY

SHEET NO. OF

JOB NO.

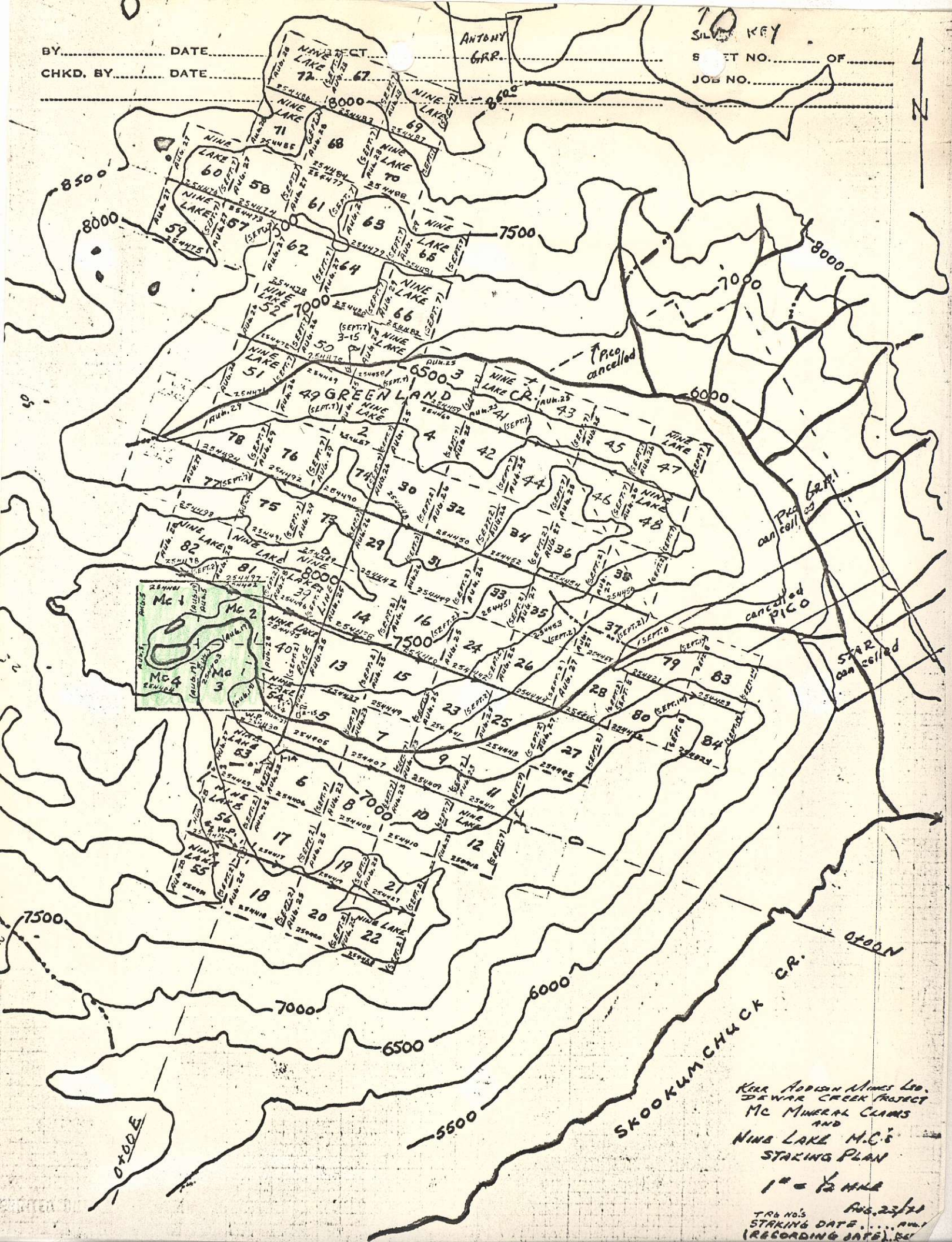

KERR ADDISON MINES LTD.
DEWAR CREEK PROJECT
Mc MINERAL CLAIMS
AND
NINE LAKE M.C.'s
STAKING PLAN

1" = 1/2 MILE

TRB NO. 8
STAKING DATE.....
(RECORDING DATE).....

KERR ADDISON MINES LIMITED

(FOR INTER-OFFICE USE ONLY)

SEP 18 1974

To Mr. G. M. Hogg

From W. M. Sirola

23 BC-14

Subject Dewar Creek Project
(Doc 1-6 M.C.'s)
Assessment Work

Date September 13, 1974

W.J.
D.M.H.
G.M.H.
M.D.R.
I.D.B.
R.D.S.
G.R.
T.W.B.

E.C.J.

These claims are due for assessment work on September 28, 1974.

The claims were staked to cover an area which contained very high soil anomalies (3,000 ppm of Pb). The surface showings contained quartz veins with fairly coarse galena and these veins cross cut rocks and in some cases followed bedding planes. Some galena was also seen in very black portions of the upper Aldridge shale in the vicinity of the quartz veins.

Detailed mapping last summer by Werner Gruenwald indicated that this black shale unit is only about 50 feet thick and is underlain by argillites and quartzites which contain no mineralized quartz veins.

While it is interesting to speculate on the source of the galena, the environment is topographically very rough and very costly in terms of any contemplated diamond drilling. The elevation of the mineralized outcrop is 8,000 feet, and water supply would be 2,000 feet below the mineralized zone. Furthermore, the Sullivan ore body is 11,000 feet stratigraphically below the zone in which our mineralization occurs.

It is entirely possible (because the mineralization occurs on a ridge) that the actual mineral occurrence is very small in area, and gives the impression of being much larger because of mechanical dispersion on both sides of the ridge. In the light of all of these factors, my recommendation is to drop the Doc 1-6 mineral claims.

W. M. Sirola
W. M. Sirola.

- enc. 1. Geological Plan of Doc 1-9 M.C.'s, Scale 1" = 400 ft.
2. N.S. and E.W. Cross Sections of Mineralized Area.

*I agree with the recommendation
and will advise W. Sirola that
the claims will be allowed
to lapse.*
W. M. Sirola
Sept 23/74

DOC MINERAL CLAIMS, B.C.
SECTION C-C'
(LOOKING DUE NORTH)

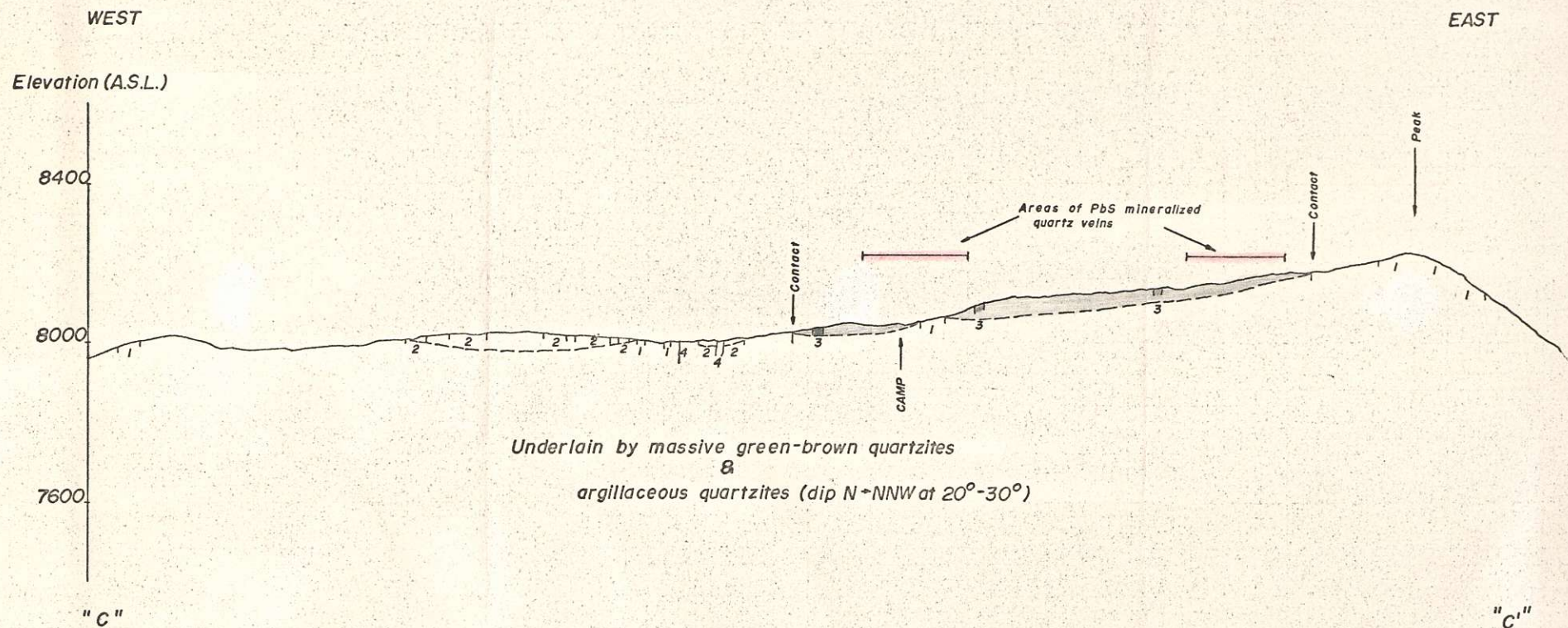

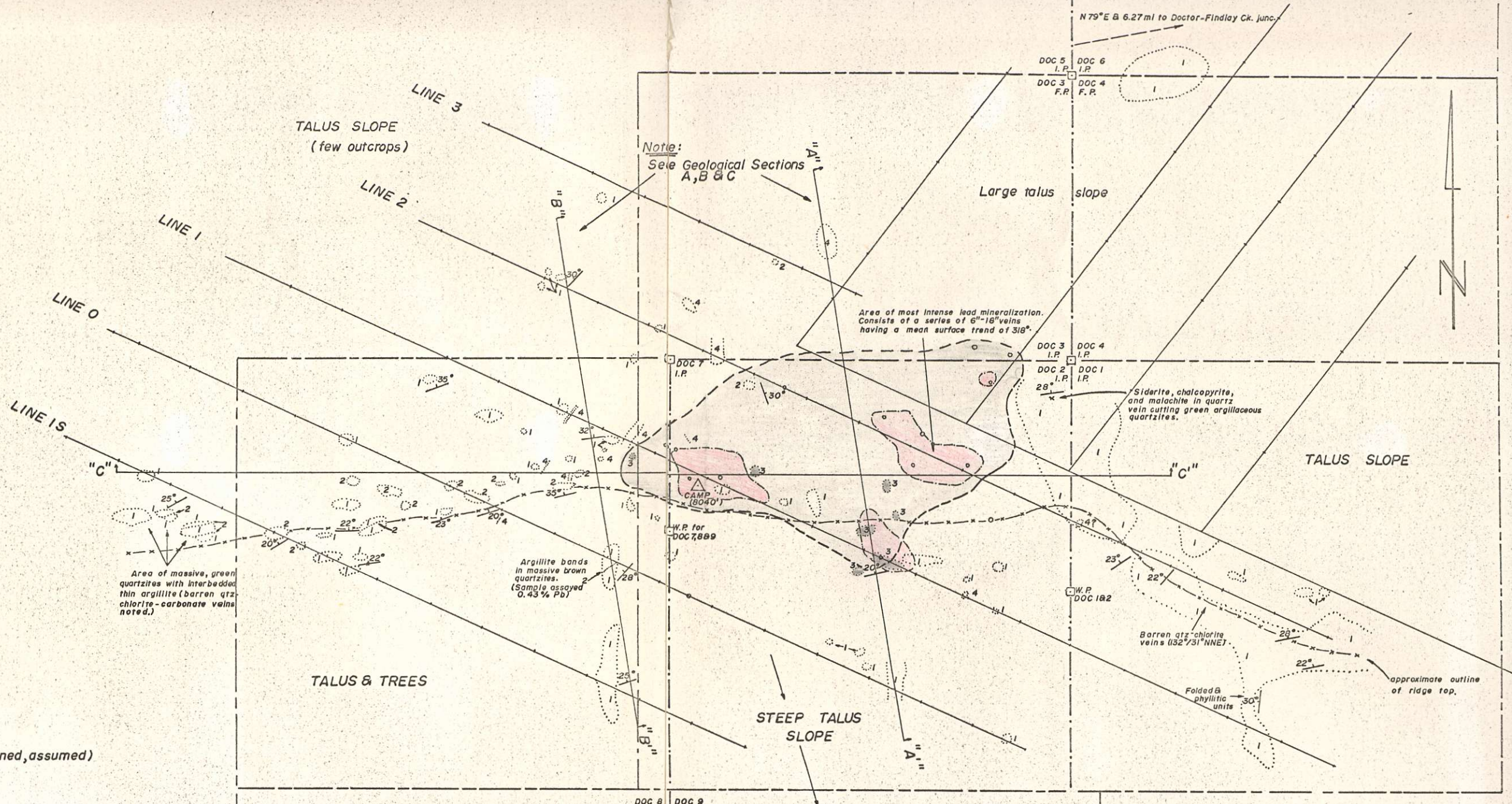

LEGEND

- OUTCROP LOCATION
- GEOLOGIC CONTACT (defined, assumed)
- BEDDING ATTITUDE
- AREA OF LEAD MINERALIZED QUARTZ VEINS (attitude given where known)
- ISOLATED OCCURRENCE OF LEAD MINERALIZED QUARTZ IN TALUS
- CLAIM LOCATION LINE
- CLAIM BOUNDARY
- SURVEY LINE WITH STATION MARKER.

—ROCK TYPES—

- 4 750 Light green, fine to med. grained diorite dikes, mafic minerals appear to be altered to chlorite. Minor pyrite, pyrrhotite & calcite.
- 3 747 Dark gray to black argillites, some areas contain abundant limonite & pyrite. All PbS veins here.
- 2 756 Light to med. gray argillites, phyllitic in places occurs as thin units in massive quartzites. no lead mineralization noted in this unit.
- 1 739 Light brown to green, massive, fine grained quartzites, occasional barren quartz veins. Includes phyllitic and argillic units.

PURCELL UPPER PROTEROZOIC
MID UPPER ALDRIDGE MOTIE FORMATION

DOC CLAIMS (1-9)
GOLDEN MINING DIVISION, BRITISH COLUMBIA

GEOLOGICAL PLAN

KERR ADDISON MINES LTD.

N.T.S. NO. 82K1E LAT 50°57' LONG 116°10.0'

OFFICE : VANCOUVER, B.C.

SCALE : 1" = 400'

MAP NO. D-73-5 SURVEYED BY: J. Chen, S. Boyd, K. Stoney, P. Keeney, W. Grunwaldt 1973, T. LaRose, D. Grunwaldt 1972, W. Grunwaldt 1972
DRAWN BY: W. Grunwaldt.

OCT, 197

DOC MINERAL CLAIMS, B.C.

SECTION A-A'

Looking East (approx.)

NORTH

SOUTH

Elevation (A.S.L.)

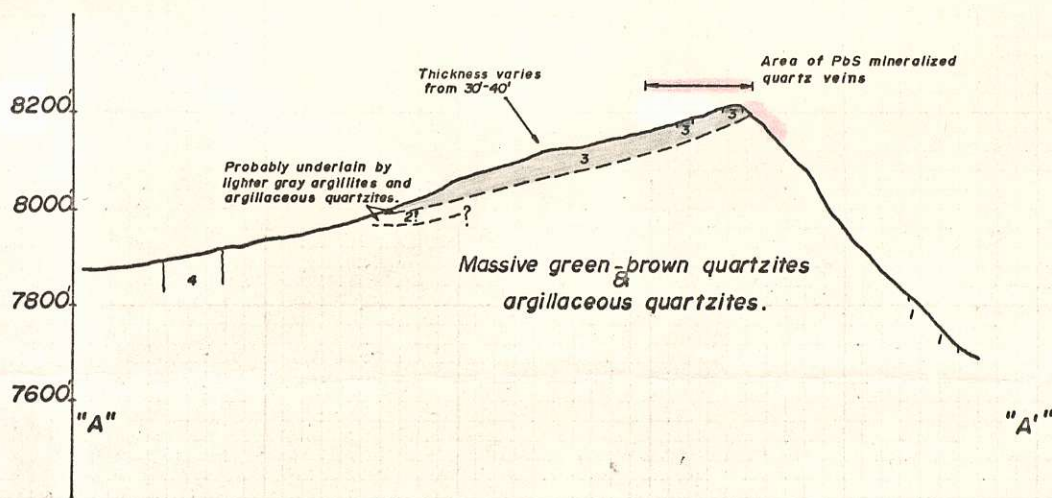

SECTION B-B'

NORTH

SOUTH

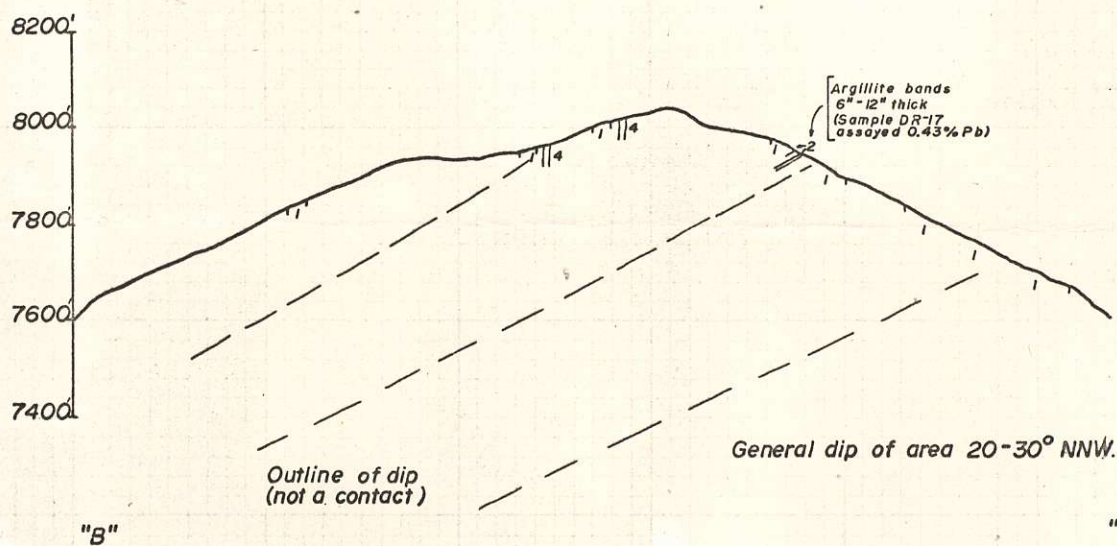

FIG. D-73-2

HORIZONTAL & VERTICAL SCALE



1" = 400 feet

To accompany GEOLOGICAL PLAN (Oct 73)

* New claims to be staked have been increased from 66 to 124 C's.
 Another 12 claims will be added if silt samples show anomalous values.

April 6/73, 1000 hrs

* Additional 4 claims to be staked - 
 Total new claims = 16
 Restaking = 8
 Total = 24

John April 6/73
 1415 hrs

Proposed Staking and Restaking Dewar Creek Project.

Restaking
 Staking (New)
 Claims good until
 Sept 1973



No
 \$ 30
 \$ 22
 \$ 40
 = 92

Claims to be staked

 20

Ground under geochem. investigation

 200 ppm tungsten contour.

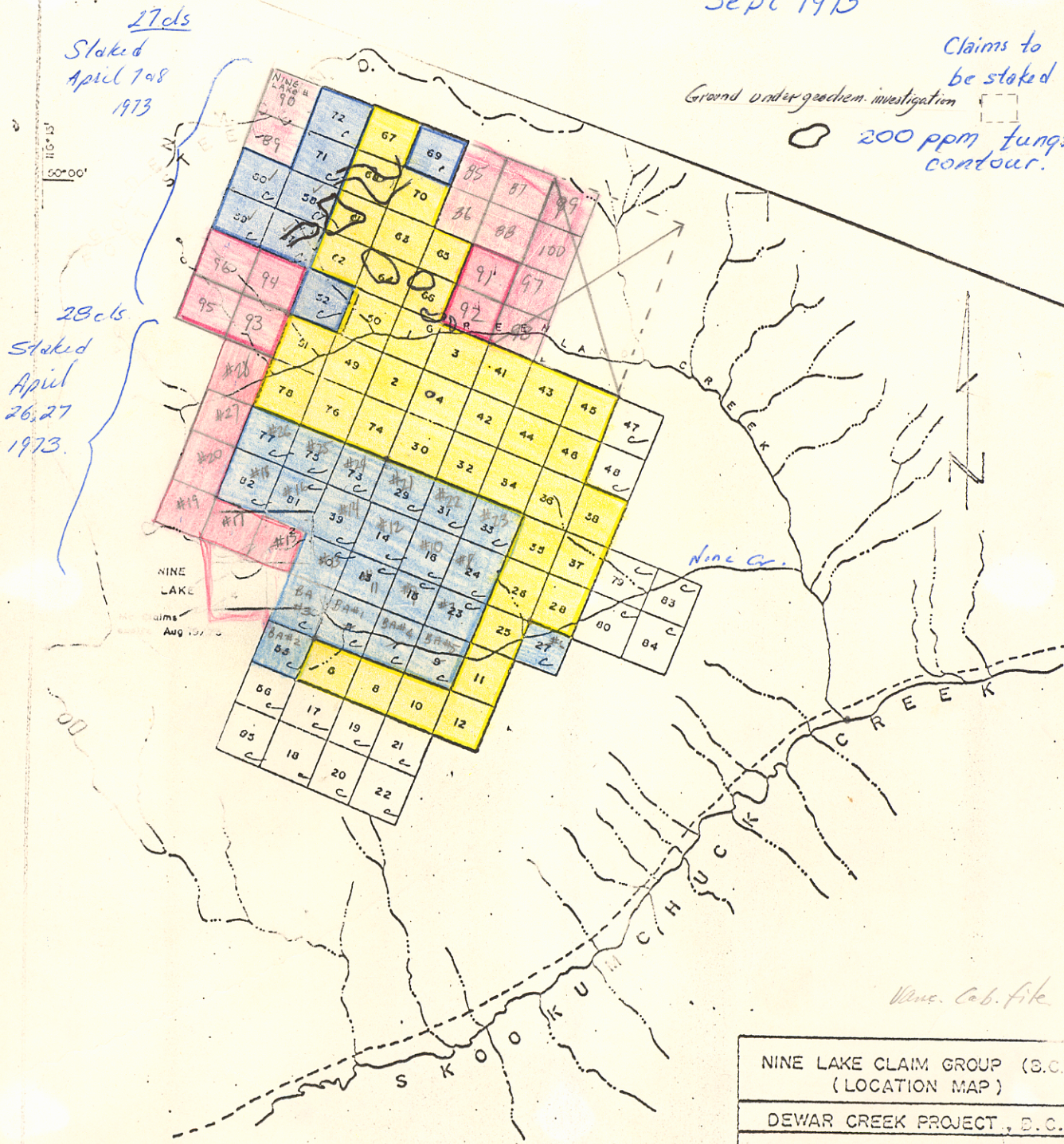

Wm. C. B. file

NINE LAKE CLAIM GROUP (B.C.)
 (LOCATION MAP)
 DEWAR CREEK PROJECT, D.C.
 — Heavy line indicates claim in good standing until SEPT. 1973.
 C Canceled claim
 SCALE 1:25" = 1 MILE