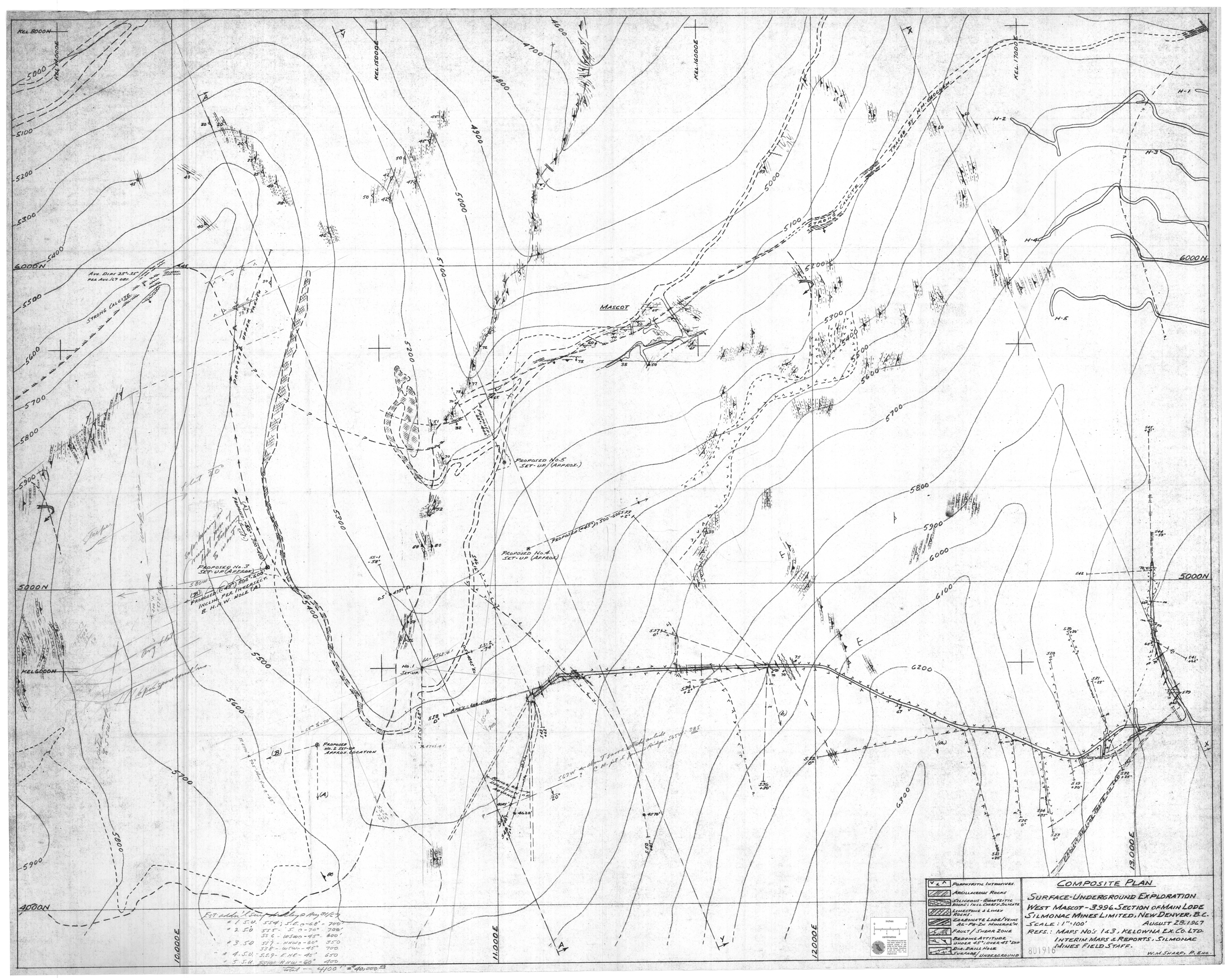
KEL. 8000N
KEL. 14000E
KEL. 15000E
KEL. 16000E
KEL. 17000E
6000N
5000N
4000N
10,000E
11,000E
12,000E
13,000E
KELGODON
MASCOT
STRONG CALCITE
Ave. DIP 25°-35° PER AVE. 1.7 OBS.
PROPOSED UPPER TRENCH
PROPOSED No.5 SET-UP (APPROX.)
PROPOSED No.4 SET-UP (APPROX)
PROPOSED No.3 SET-UP (APPROX)
PROPOSED No.2 SET-UP APPROX. LOCATION
No.1 SET-UP
TRACE OF H.M. OREGEM
H-1
H-2
H-3
H-4
H-5
Porphyritic Intrusives.
Argillaceous Rocks
Siliceous - Quartzitic Rocks: incl. Chert & Silicate
Limestone & Limy Rocks.
Carbonate Lode/Veins Ag-Pb-Zn Mineralzn
Fault/Shear Zone
Bedding Attitude Under 45°: Over 45° Dip
Dia. Drill Hole Surface/Underground
inches
centimetres
This reference scale has been added to the original drawing. The scale of the drawing may have changed slightly as a result of being reproduced for the original size.
COMPOSITE PLAN
SURFACE-UNDERGROUND EXPLORATION
WEST MASCOT - 3996 SECTION OF MAIN LODE
SILMONAC MINES LIMITED, NEW DENVER, B.C.
SCALE: 1" = 100'
AUGUST 28, 1967
REFS.: MAPS No's 1 & 3, KELOWNA EX. CO. LTD.
INTERIM MAPS & REPORTS, SILMONAC MINES FIELD STAFF.
W.M. SHARP, P. ENG.
801916