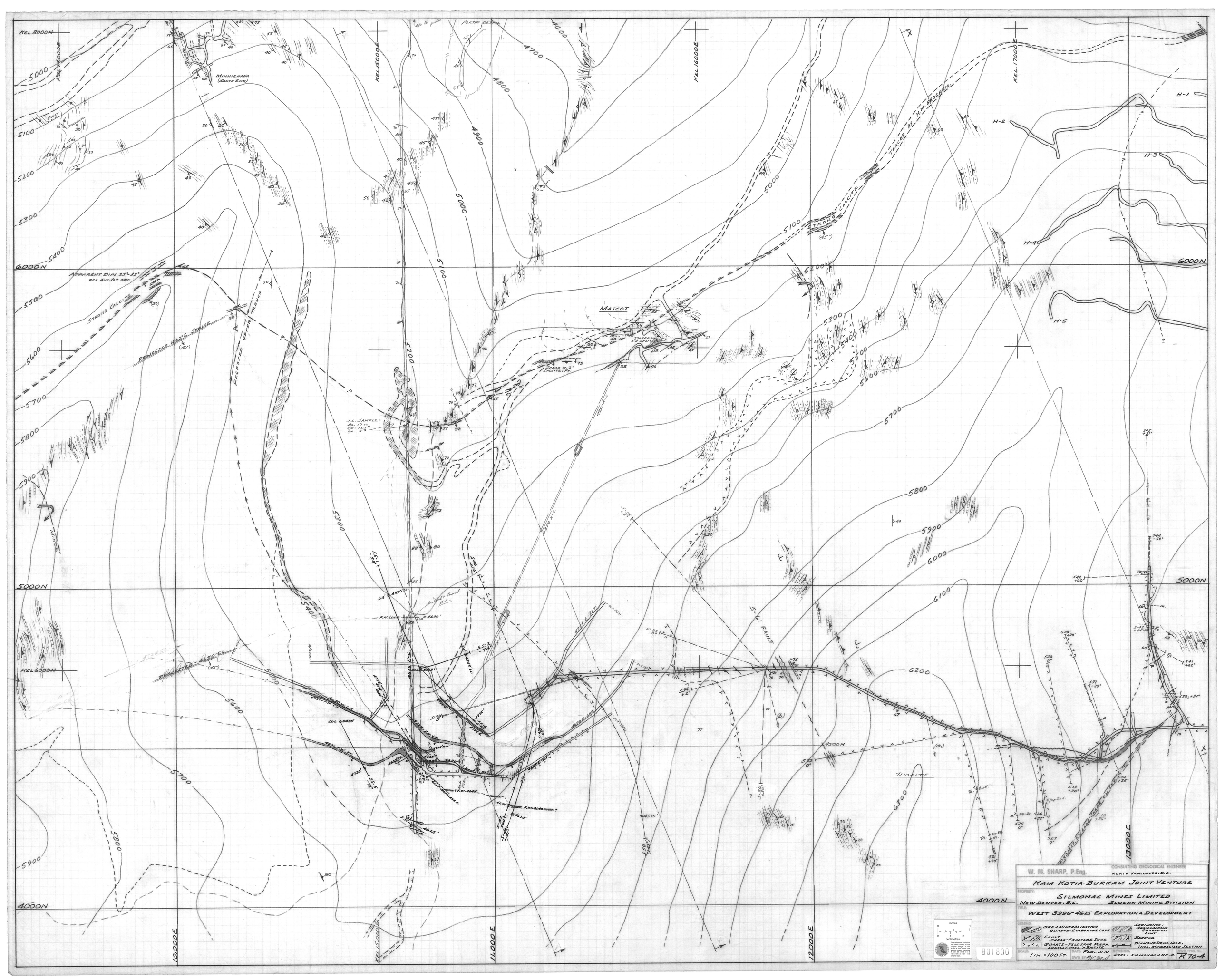
W. M. SHARP, P.Eng.
CONSULTING GEOLOGICAL ENGINEER
NORTH VANCOUVER, B.C.
KAM KOTIA-BURKAM JOINT VENTURE
PROPERTY:
SILMONAC MINES LIMITED
NEW DENVER, B.C.
SLOCAN MINING DIVISION
TITLE:
WEST 3996-4625 EXPLORATION & DEVELOPMENT
LEGEND:
ORE & MINERALIZATION
QUARTZ-CARBONATE LODE
SEDIMENTS: ARGILLACEOUS QUARTZITE LIMY
FAULT
SHEAR-FRACTURE ZONE
BEDDING
QUARTZ-FELDSPAR PORPH.
LOCALLY INCL. SERICITE
DIAMOND DRILL HOLE; INCL. MINERALIZED SECTION
SCALE: 1 IN. = 100 FT.
DATE: FEB. 1970
REFS: SILMONAC & KK-B.
K 70-4
801830
MINNEHAHA (SOUTH END)
MASCOT
DIORITE
STRONG CALCITE
APPARENT DIPS 25°-35° PER AUG. '67 OBS.
PROJECTED NEAR'S STRIKE
PROPOSED UP-PER TRENCH
TRACED BY HAND GROUND
F.W. LODE
COL. 4630'
PROJECTED 4650 F.W.
S-61 FAULT
KEL. 8000N
KEL. 13000E
KEL. 14000E
KEL. 17000E
KEL. 10000E
KEL. 11000E
KEL. 12000E
6000N
5000N
4000N
KEL. 0000N