

147904 +33'

79
-17
62

Note given
after view
on border
of terrace.

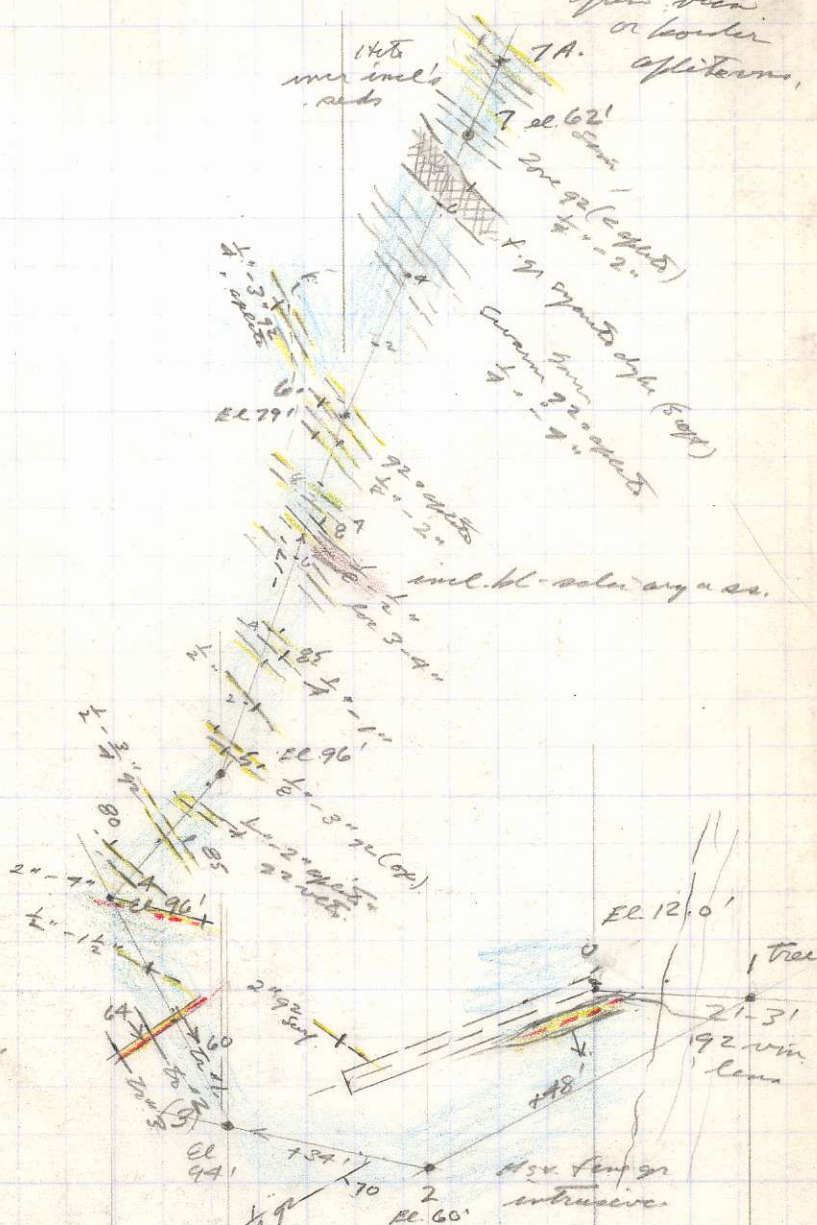

97 wa. 6"-12"
w. fair parting
blebby py, lith
cf. -

HOB HX-52 57
+ baren.

801367

BAV. 1-4 Proposed
W shore Kalam K
1" = 50', Aug 9/72
W.M.R.B. ①



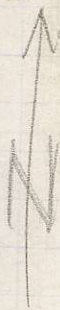

W

E

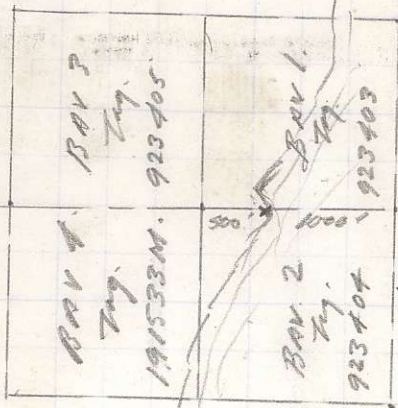

* 1 block BAV (A) (B)
 by 923403 CP 13 pl 4
 W-1500' E
 * 2 pads
 I
 L
 L

Note Form A's (Rec. No's) pending.

Claims located by R.N.B. and John Updeyer (jointly 50:50)
 located 15 July 1972

Revised e terrace, D.C. in Shore M.D.

July 21/72.

Formal letter granting first rights
 of refusal - see photographs



BAV-1-4 PROSPECT
 W. Shore Kolum L.
 1" = 50' Aug 5/77
 R.N.B. & P.M.S. (2)

20 92' on up
 to 3" - 4" depth?
 Outcrop center 400'
 @ 300' - 400' w. freq.
 horizontal stringers
 in small 92' area at pt/cp.