

Print Mailed to T.O. Connolly

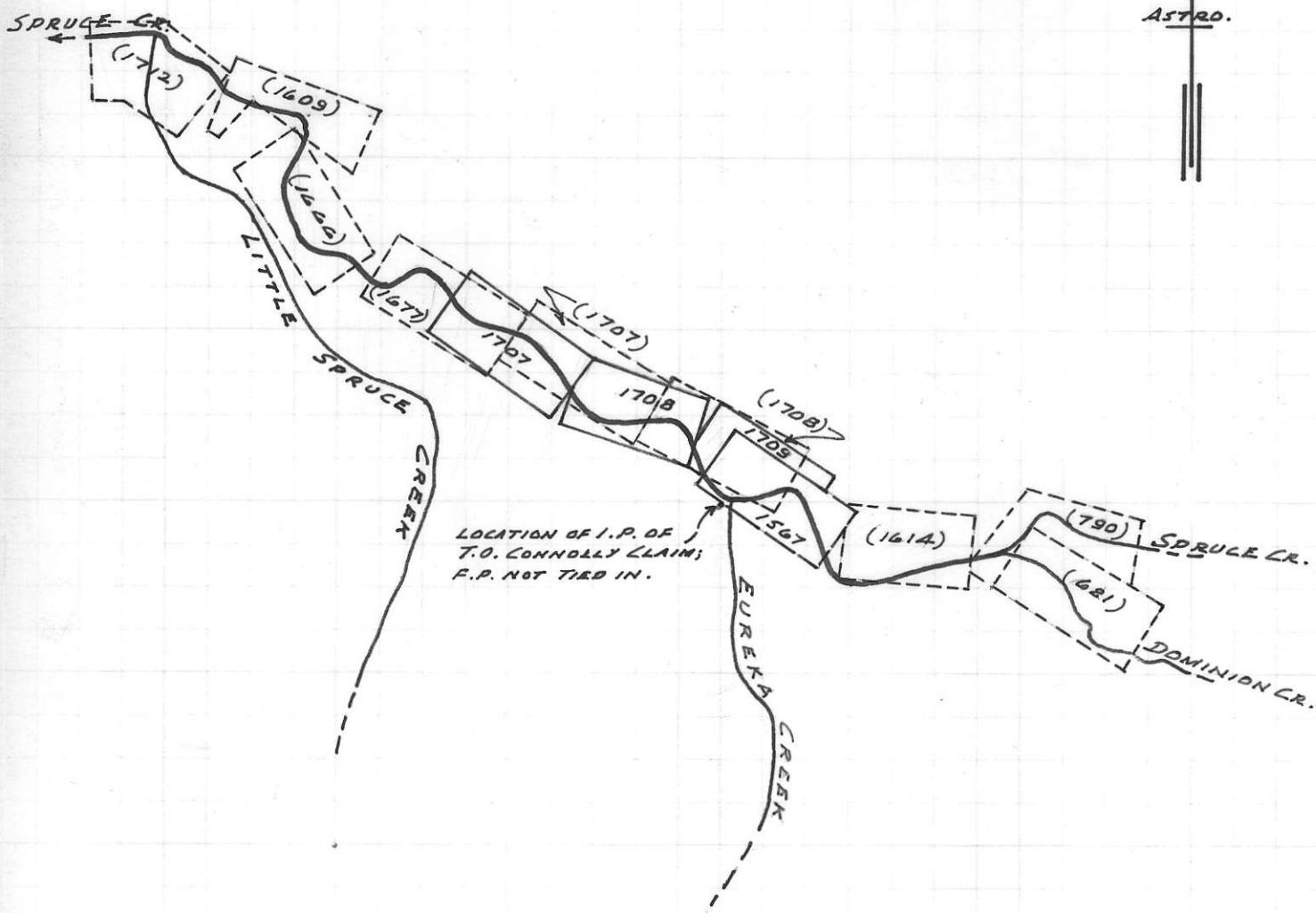

**LEGEND**

1708

CHECK-CHAINED P.M.L.  
INCL. 1707, 1708, 1709 & INITIAL POST 1567

(1614)

P.M.L. AS SHOWN ON 104N/12E OF B.C. DEPT. OF MINES

**SPRUCE CREEK P.M.L.'s.**

INCLUDING CHECK-CHAINED CLAIMS AND  
UNCHECKED CLAIMS SHOWN ON B.C. 104N/12E  
COMPILED FOR SURPRISE\* RESOURCES LTD. (N.P.L.)

SCALE: 1" = 3000'

JUNE, 1973

800745

W.M. SHARP, P. ENG.  
T.O. CONNOLLY - FIELD ASST.

# SPRUCE CREEK

Adj. N. a mouth of Eureka Cr.  
- B.R. Mt. Park

200

400

600 ✓

800

1000 ✓

1200

1400

1600

1800

2000

2200

2400

2600

2800

3000

3200

3400

3600 ✓

3800

4000

4200 ✓

4400

4600

4800 ✓

5000

5200

5400

5600

5800

6000

6200

653' = Mattson I.P.  
4720 = C.P. I.P. 81402; F.P. 81401  
(PML 1709) (PML 1708)

3628 Cr.; I.P. 81401 (PML 1708)  
F.P. 75720 (PML 1707)

Bend Cr. @ 4380

4984' = N. Bank Cr.

Shut camp, 5 back

PML 1707  
6276' = I.P. 75720 Red Gulch = L. W.R. Basin 18' Sept 30/70 660/660  
6320 = 4 Bend Cr. / Spruce Cr.

264  
5/1320  
10  
22  
71  
660 2  
4/2640  
440 2440  
3/1320 66  
15840  
21 15840  
880/2424 223  
2/2240 4/2240  
6/223 1740  
7.360



Spruce Creek -  
Claim and Survey  
Simpson, Minnesota  
June 18/73 W.S. T.O.C.

Lease

P.M.L. 1707 - tag # 75720m.

William B. Bowie, Box 279, Dawson City, Y.T.

Spence Creek. The I.P. is located on the left bank of approx 20' from Sp. Cr. + is approx 20' from the Initial Post of P.M.L. 1677. The location line runs 2670 in an Ely direction to the Initial post. The F.P. is located on the R bank of approx 40' from Sp. Cr. The lease has 660' R + 660' L. Rental paid to 29/3/74 Work 29/3/76 Issued Mar 29/72

Notice to Consolidate  
P.M.L. 1708, 1709, 1707  
Aug 4/73.

P.M.L. 1708 - tag # 81401m.

Anita VanTine Co Dept. News Paid Hardy.

Spence Creek - The I.P. is located on the R. bank of approx 100' from Sp. Cr. + is immediately adjacent to the Ely boundary of P.M.L. 1707. The location line runs 2640' in an Ely direction to the F.P. The F.P. is located on the R. bank of approx 50' from Sp. Creek. The lease has 660' R + 660' L. Issued Apr 12/72 Rental paid to 12/4/74 Work - 12/4/75

P.M.L. 1709 - tag # 81402m.

Douglas Co VanTine - Co Dept Stump, Paid Hardy.

Spence Creek - The Initial Post is located R. bank of approx 50' from Sp. Cr. + is immediately adjacent to the F.P. of P.M.L. 1708. The location line runs 2620' in an Ely direction to F.P. The F.P. is located R. bank of approx 20' from Sp. Cr. The lease has 660' R. & 660' L. Issued. Apr 12/72. Rental paid 12/4/74 Work recorded 12/4/74.

P.M.L. 681 Locator Joseph Yevates issued Mar. 1/32. NEW YEAR.

B/S. do J.W. Roland Mar 23/43

tag # No tag.

B/S do Vera L. Roland Mar 23/43

B/S do Transcontinental Resources Ltd. Aug 9/52

B/S do Roland Mine Ltd. Aug 12/52

2/71.

B/S. do J.D. Mason Atte 775 - 555 Burrard St. Vancouver, B.C.

Situate on Dominion Creek about 100' upstream from the junction of Spence Creek + adjoining the 'Canyon' P.M.L. 790 Lease extended to Mar 1, 1977.

Work + rental do 19/5/74.

Roland

P.M.L. 790 - locator John W. Roland, extended to June 11/77.  
issued June 14/35

B/s. to Transcontinental Resources Aug 9/52

B/s. to Roland Meris Aug 12/52

B/s. to J. D. Mason. 2/71.

"CANYON" Situate on Spruce Creek approximately  
2000' upstream from the junction of  
Dominion Creek & adjoining the "Blueberry" P.M.L.  
#1143.



Text.

PML 1567 - Allan Mattson - tag # 474320  
On Spruce Creek approx  $1\frac{1}{4}$  mi downstream  
from the junction of Spruce & Domejian  
The initial post is located on the R. bank  
of Sp. Cr. The location line runs 2640'  
in a S. Ely. direction to the final post.  
The lease lies 660' R + 660' L. This  
lease excepts thereout any overlap with  
valid PL existing as of date of this  
lease - issued 12/7/63. until 12/7/73.

---

PML 1614 Peter Del Cozzo - tag 470700  
Spruce Creek - The T.P. is located on the  
S. Ely. boundary of P. M. L. 1567 on the  
Rt. bank of + approx 350' from Sp. Cr.  
The location line runs in a S. Ely  
direction 2640' to the final Post. The  
final post is located on the L. Bank  
of + approx 40' from Sp. Cr. The  
lease lies 660' R + 660' L. Issued Dec 6/66

**RUTHERFORD DAY**  
1118 SOUTHWEST 8TH TERRACE  
FORT LAUDERDALE, FLORIDA 33315

305 / 527-0368

May 2, 1974

Mr. James D. Mason, P.E.  
Suite 810  
955 Marine Drive  
West Vancouver, British Columbia  
CANADA

Dear Jim:

I hadn't heard from you regarding your Spruce Creek properties and am still interested in trying to work out an assembly in the area despite the "baddies" in the legislature. The way I look at things, if we can keep our costs down to something like \$50 - \$70 an ounce, even with about \$70 going to the Socialists we should still pick up about \$50 - \$70 per ounce on our own, and while this isn't any bonanza, it is still almost double what could have been made at \$35 gold. There are three ways that the mining bill #31 could be ameliorated:

1. Will pass in a less burdensome form.
2. After a holding period of another two years, a new legislature will throw it out or amend it.
3. The price of gold would hit the area of \$400 per ounce and we'd get half anyway.

With these thoughts I am interested in going forward with our ideas of putting all the claims together in an assembly and attempting to at least work out a proposed program, even though it may have to wait two years for execution because of investor caution. Subsequently I would very much appreciate it if you would prepare the map and other data you mentioned so that we may do something to promote our joint interests. Tom Connolly has one claim on Eureka Creek, #1838, and intends to stake another, both of which he will contribute. As I mentioned in my letter to you of February 13, he has staked another six for me to the West of Spruce Creek along the bench we hope is auriferous.

I also got him to stake 29 claims in the uranium area near yours because of a possible funding I may be able to work out for uranium exploration. This funding is in the U.S. and I have written to the Atomic Energy Control Board in Ottawa for the latest regulations on uranium exploration.

With best personal regards and hopes to see you soon I am,

Very truly yours,

Rutherford Day  
RD/jt  
cc: John K. Campbell, Esquire  
Allan Mattson  
✓ William M. Sharp