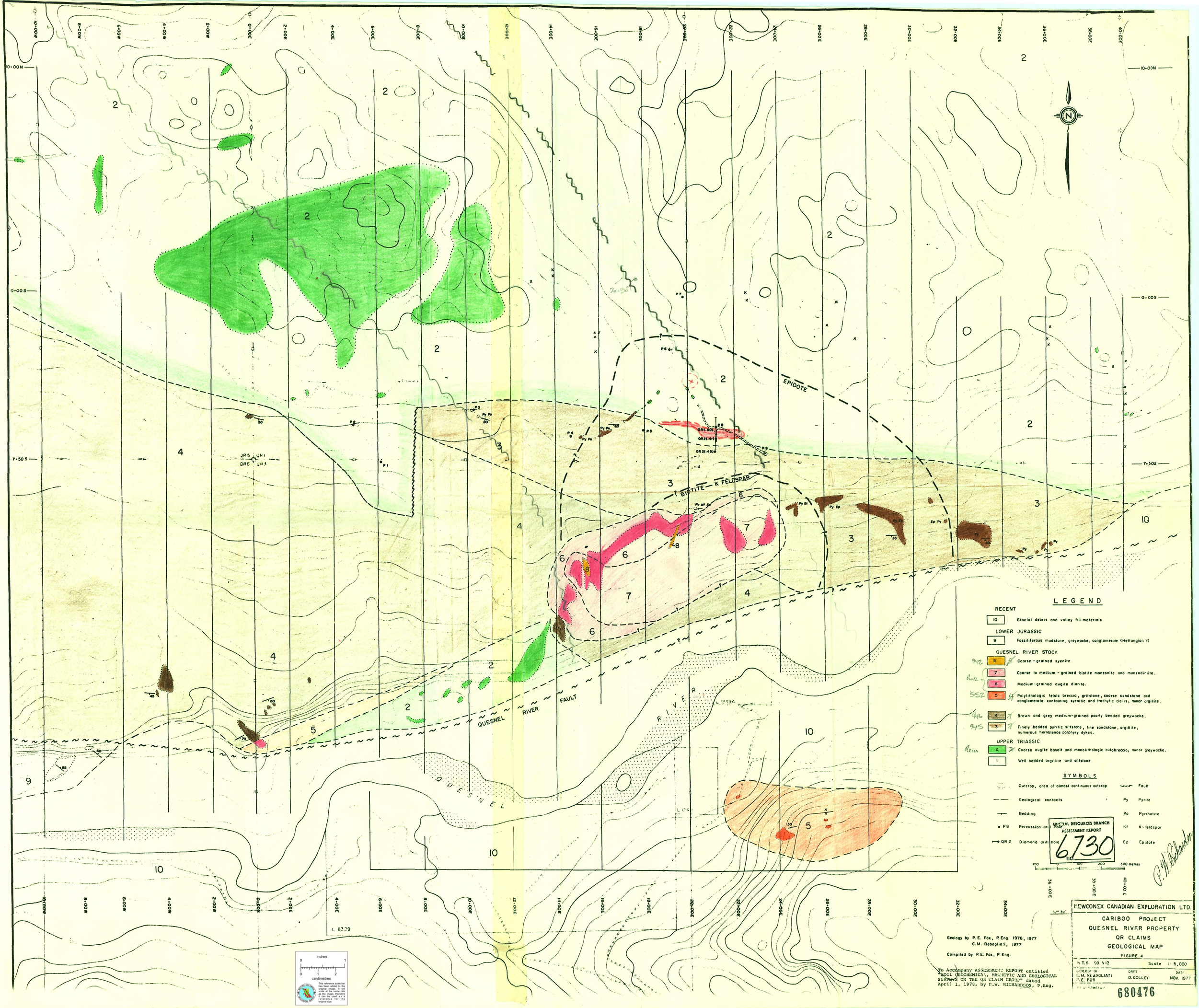
EPIDOTE
K FELDSPAR
BIOTITE
QUESNEL RIVER FAULT
QUESNEL RIVER
LEGEND
RECENT
10 Glacial debris and valley fill materials.
LOWER JURASSIC
9 Fossiliferous mudstone, greywacke, conglomerate (Hettangian ?)
QUESNEL RIVER STOCK
8 Coarse - grained syenite
7 Coarse to medium - grained biotite monzonite and monzodiorite.
6 Medium-grained augite diorite.
5 Polylithologic felsic breccia, gritstone, coarse sandstone and conglomerate containing syenitic and trachytic clasts; minor argillite.
4 Brown and grey medium-grained poorly bedded greywacke.
3 Finely bedded pyritic siltstone, fine sandstone, argillite, numerous hornblende porphyry dykes.
UPPER TRIASSIC
2 Coarse augite basalt and monolithologic autobreccia; minor greywacke.
1 Well bedded argillite and siltstone
SYMBOLS
Outcrop, area of almost continuous outcrop
Geological contacts
Bedding
P8 Percussion drill hole
QR 2 Diamond drill hole
Fault
Py Pyrite
Po Pyrrhotite
Kf K-feldspar
Ep Epidote
MINERAL RESOURCES BRANCH
ASSESSMENT REPORT
NO. 6730
100 0 100 200 300 metres
NEWCONEX CANADIAN EXPLORATION LTD.
CARIBOO PROJECT
QUESNEL RIVER PROPERTY
QR CLAIMS
GEOLOGICAL MAP
FIGURE 4
N.T.S. 93 A/12
Scale 1:5,000
GEOLOGY BY C.M. REBAGLIATI P.E. FOX
DRFT D. COLLEY
DATE NOV. 1977
680476
Geology by P. E. Fox, P.Eng. 1976, 1977
C.M. Rebagliati, 1977
Compiled by P.E. Fox, P.Eng.
To Accompany ASSESSMENT REPORT entitled "SOIL GEOCHEMICAL, MAGNETIC AND GEOLOGICAL SURVEYS ON THE QR CLAIM GROUP" dated April 1, 1978, by P.W. RICHARDSON, P.Eng.
inches
centimetres
This reference scale bar has been added to the original image. It will scale at the same rate as the original image, so it can be used as a reference for the original size.