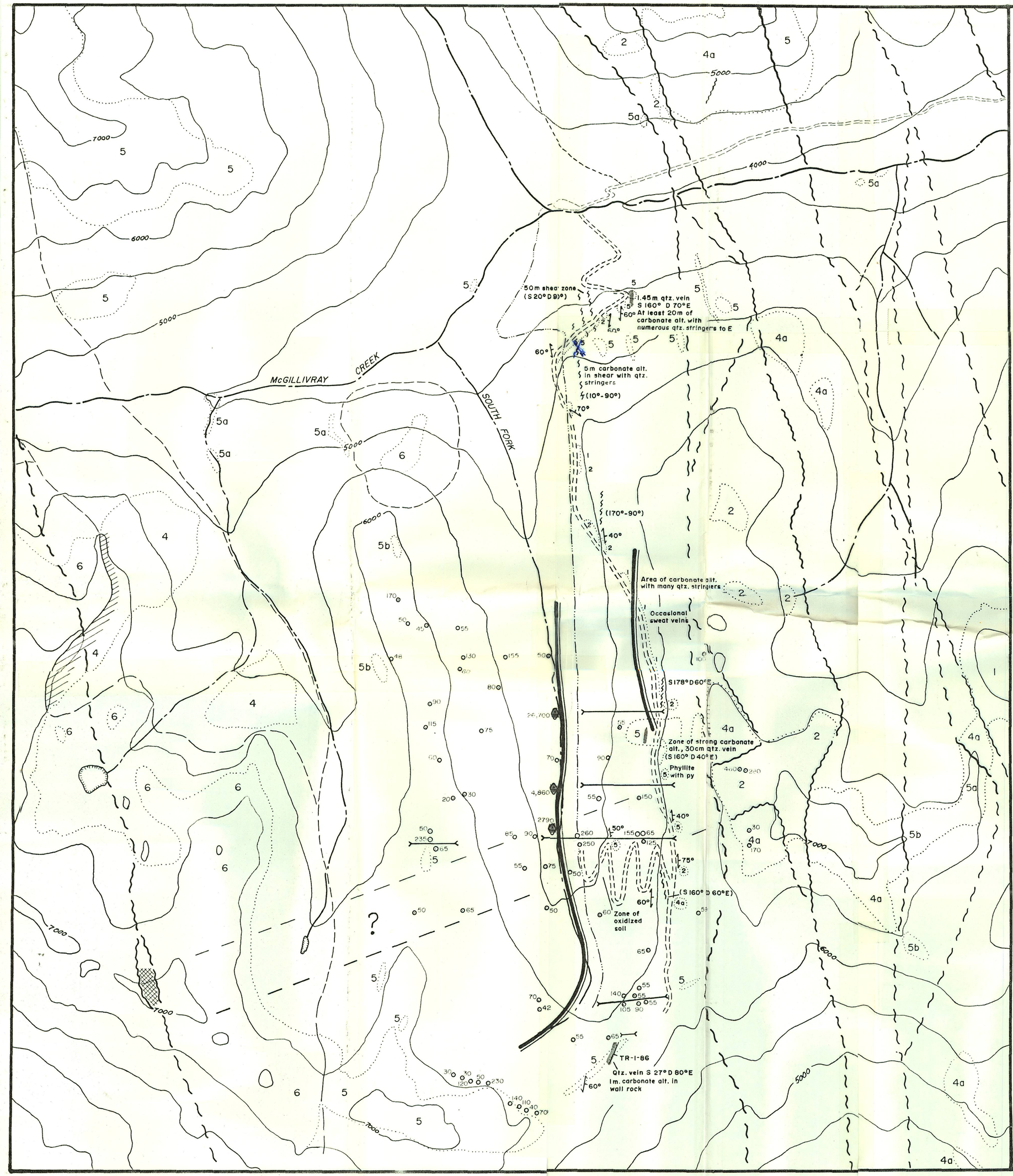

LEGEND

- Outcrop
- Geological Boundary (definite, approximate, assumed)
- Fault (definite, approximate, assumed)
- Road, Trail
- Hornfels
- Listwanite
- Soil sample with gold values in ppb
- Heavy mineral stream sample with Au. values in ppb
- VLF anomaly
- Proposed road
- Proposed trench sites

TERTIARY & UPPER CRETACEOUS

6 INTRUSIVE ROCKS - Granodiorite; 6a, aplite dyke; 6b, feldspar porphyry dyke

UPPER TRIASSIC

5 HURLEY FORMATION - Thin bedded argillite; minor limestone rhyolite

4 PIONEER FORMATION - Greenstone; 4a, Bralorne Intrusives augite diorite

TRIASSIC AND JURASSIC AND OLDER (?)

2 ULTRAMAFIC ROCKS - Serpentine, harzburgite, peridotite, diorite

1 BRIDGE RIVER (FERGUSSON) GROUP - Argillite, greenstone, limestone, serpentine

X-CAL RESOURCES LTD.

ANDERSON LAKE PROJECT
SOUTH FORK AREA

COMPILATION MAP

SCALE 1:10,000

0 500m.

675628
92J/9, 10

This reference scale bar has been added to the original image. It will scale at the same rate as the image, therefore it can be used as a reference for the original size.

McGillivray Ck.