

GOLDEN RULE RESOURCES LTD.
HIXON PROJECT (GR-BC-8)
N.T.S. 93-G-7E & 8W ✓

PROGRESS REPORT

Objectives

Preliminary work on the Hixon prospect commenced with the following objectives:

1. Locate old workings and check locations of same with regard to optioned ground;
2. Resample old workings where accessible;
3. Assess the most favorable exploration approach to the property.

Results

- The locations of the optioned claims were checked in detail on the ground and where examined were seen to be properly staked although locations are slightly different than those shown on claim maps.
- The major old workings are located on the optioned claims.
- Overburden cover on the property is extensive resulting in <0.5% outcrop.
- According to old reports, the best gold values in old workings occur in greenstones at or near greenstone-schist contacts in zones of carbonate alteration or stockworks of quartz-carbonate veinlets in the greenstone.
- The initial results of a reconnaissance ground magnetic survey of the property has outlined several zones of greenstone with a high degree of certainty. Outcrop control at the south end of the grid correlates zones of greenstone with magnetic highs. The greenstone contacts have been traced nearly 3 km northwestwards to the vicinity of the old workings. The zone correlates with a rather vague Ag-As anomaly outlined by very wide-spaced geochemical sampling carried out on the property by Bethlehem Copper in 1971. The grid lines of the earlier survey were oriented in the worst possible sense, i.e., sub-parallel to the strike of the greenstone contact. Subsequent drilling located fairly extensive but weakly mineralized zones of disseminated pyrite and native copper in the greenstones.

Conclusions and Recommendations

- Short lines for detailed geochemical sampling should be carried out over the greenstone zone contacts as delineated by magnetic surveying. Sampling should be carried out at 25 m intervals over a length of 500 m on lines spaced 100 m apart. (Earlier sampling was done at 500' intervals along cross lines nominally spaced 600' apart)
- Subcrop zones occur at a few locations where there are topographic highs on the grid. In these areas, the greenstone contacts might possibly be investigated by trenching.
- Shallow exploratory drill holes should investigate the greenstone contact in zones of deeper overburden, particularly in areas where there is any

coincident favorable geochemical response. It would be advisable to commence such a drilling program in the vicinity of the old workings where auriferous zones have already been established. Any such drilling should be carried out with the objective of providing geological information to further evaluate the greenstone contact zones. This drilling would refine selection of drill targets for a second phase of drilling which would test specifically for mineralized areas.

--Pending the favorable outcome of completed ground magnetic surveying and geochemical sampling, the three Crown-granted mineral claims enclosed within the present holdings (but not owned by Golden Rule) should be evaluated with regard to their attractiveness for option.

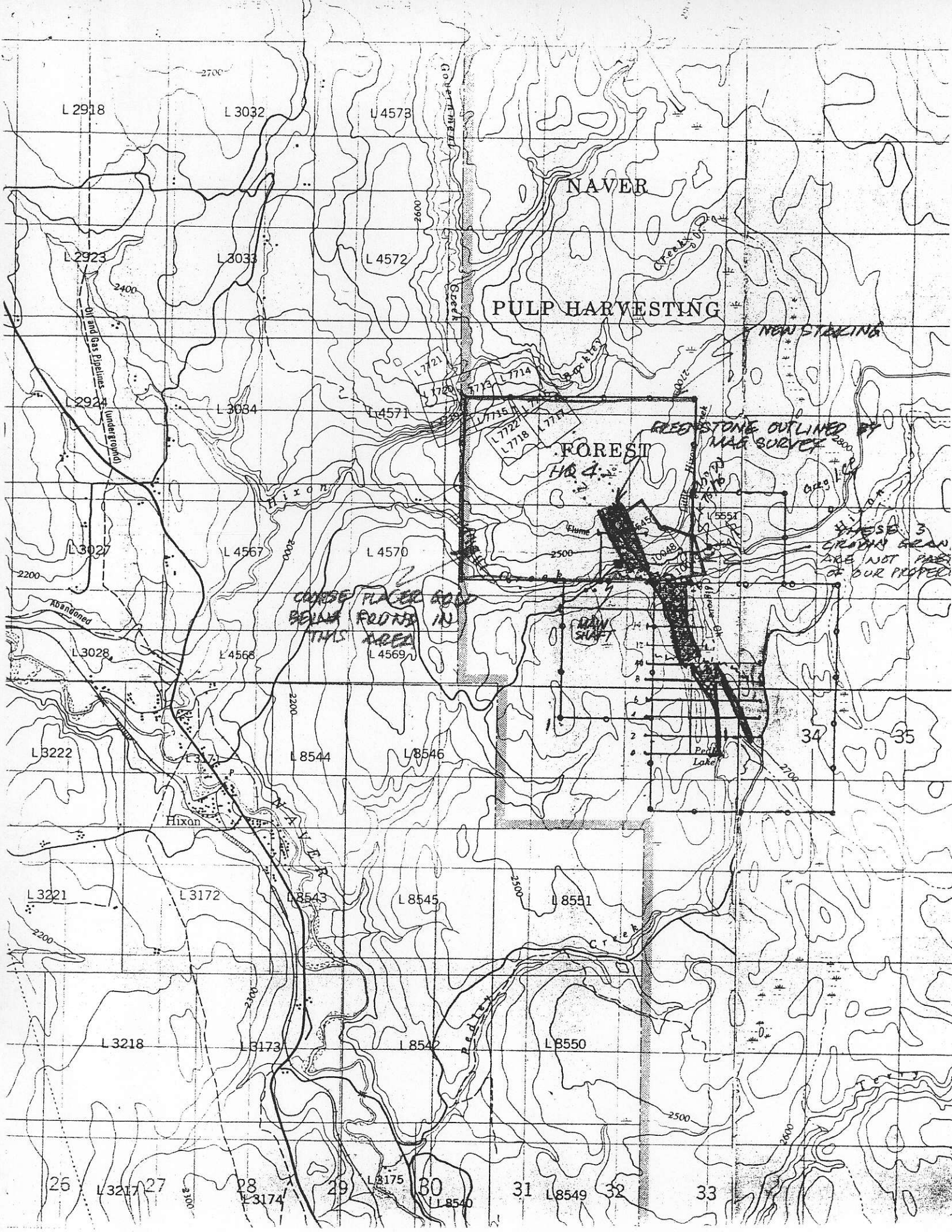

L 2918

L 3032

L 4578

NAVER

L 2923

L 3033

L 4572

PULP HARVESTING

L 2924

L 3034

L 4571

FOREST

GREENSTONE OUTLINED BY MAG SURVEY

L 3027

L 4567

L 4570

THESE 3 CROOKY GRAB ARE NOT PART OF OUR PROPE

COARSE PLACED GOLD BELIEVED FROM THIS AREA

MAIN SHAFT

L 3028

L 4568

L 4569

34

35

L B222

L 8544

L 8546

Hixon

Profile Lake

L 3221

L 3172

L 8543

L 8545

L 8551

L 3218

L 3173

L 8542

L 8550

25

L 3217

27

28

L 3174

29

L 3175

30

L 8540

31

L 8549

32

33

EVIDENCE

MAP NO. _____ RECORD NO. _____

MINING RECEIPT NO. _____ RECORDED AT _____ B.C. THIS _____ DAY OF _____ 19__

DO NOT WRITE IN
SHADED AREAS

MINING RECORDER

MINING DIVISION

**Affidavit
for
Mineral
Claim**

I, MICHAEL FOX AGENT FOR _____
NAME
4224 A - 16A ST. S.W.
ADDRESS
CALGARY, ALBERTA T2T-4L4
VALID SUBSISTING F.M.C. NO. 187629 VALID SUBSISTING F.M.C. NO. _____

MAKE OATH AND SAY:- I COMMENCED LOCATING THE HQ 4 MINERAL CL

ON THE 22 DAY OF JULY 1980 AT 12:00 NOON AND COMPLETED THE LOCATION

ON THE 23 DAY OF JULY 1980 AT 6:00 P.M. CONSISTING OF

4 UNIT LENGTHS NORTH AND 5 UNIT LENGTHS WEST AND I HAVE IMPRESSED ALL THE REQUIRED INFORMAT

ON METAL TAGS NO. 48053 WHICH HAS BEEN SECURELY FASTENED TO THE POSTS AS REQUIRED UNDER THE REGULATIONS.

IDENTIFICATION POST(S) NOT PLACED WERE _____

CHECK "V" APPLICABLE SQUARE THE LEGAL CORNER POST _____ IS SITUATED: 275 METERS
 THE WITNESS POST FOR THE LEGAL CORNER POST _____
IN THE DIRECTION 138° AZIMUTHAL FROM THE POINT OF
CONFLUENCE OF LITTLE HIXON CREEK AND HIXON CREEK
AT AN ELEVATION OF APPROXIMATELY 785 METERS
ABOVE SEA LEVEL IN N.T.S. MAP-AREA 93-G-7E.

† BEARING AND DISTANCE TO TRUE POSITION OF LEGAL CORNER POST FROM THE WITNESS POST _____
 BEARING AND DISTANCE FROM IDENTIFICATION POST TO WITNESS POST _____

I HAVE COMPLIED WITH ALL THE TERMS OF THE MINERAL ACT AND REGULATIONS PERTAINING TO THE STAKING OF MINERAL CLAIMS AND HAVE ATTACHED A PLAN, ACCEPTABLE TO THE MINING RECORDER, OF THE LOCATION.

SWORN AND SUBSCRIBED TO AT _____

THIS _____ DAY OF _____ 19__ BEFORE ME

Michael Fox
SIGNATURE

* THIS AFFIDAVIT MAY BE TAKEN BY A PERSON EMPOWERED TO TAKE AFFIDAVITS BY THE EVIDENCE ACT OF BRITISH COLUMBIA.

MR OR SMR STAMP

NO. OF UNITS _____ WORK REQUIREMENT \$ _____ PER YEAR RENTAL REQUIREMENT - \$10.00 PER \$200.00 WORK. \$20.00 PER \$200.00 C/L

WORK NUMBERS	C/L IN \$	MINING RECEIPT AND DATE RECORDED	TYPE OF WORK	YEAR OF EXPIRY	CREDIT		TRANSFERS (B/S'S, ASSIGNMENTS, CONVEYANCES)
					WORK UNIT(S)	RENTAL IN \$'S	

0

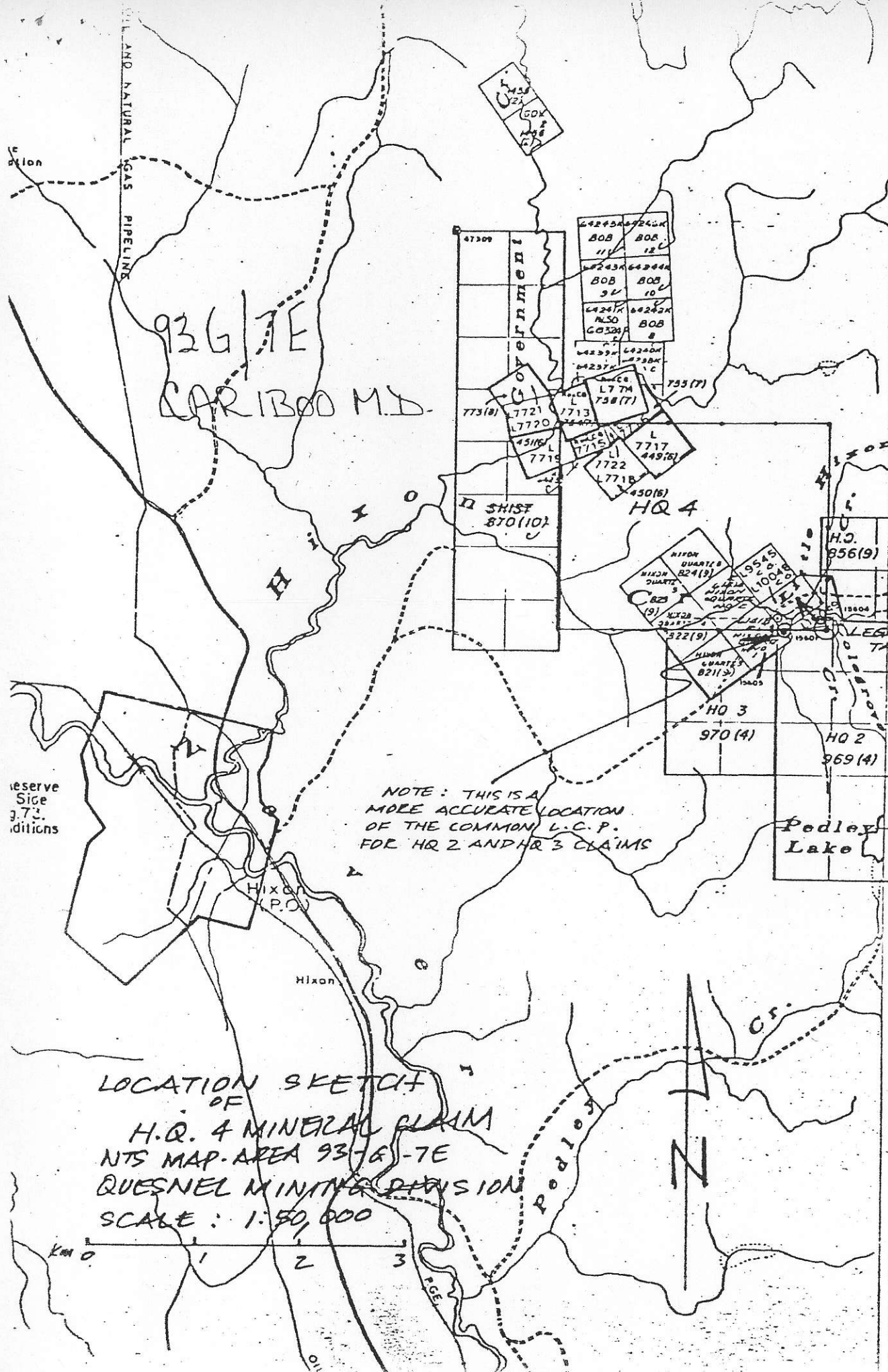

93G/7E
CARIBOO M.D.

47309	GOVERNMENT	64243K BOB 11	64244K BOB 12
		64243K BOB 9	64244K BOB 10
		64241K ALSO 8	64242K BOB 8
		64239K 1C	64237K 1C
		64238K 1C	64236K 1C

H.Q. 4
773(8) 7721 7713 7720 7715 7717 7718 7719 7722 450(6)

H.Q. 5
870(10)

H.Q. 3
970(4)

H.Q. 2
969(4)

H.Q. 1
856(9)

NOTE: THIS IS A MORE ACCURATE LOCATION OF THE COMMON L.C.P. FOR HQ 2 AND HQ 3 CLAIMS

Pedley Lake

LOCATION SKETCH OF H.Q. 4 MINERAL CLAIMS MAP AREA 93G/7E QUESNEL MINING DIVISION SCALE: 1:50,000

