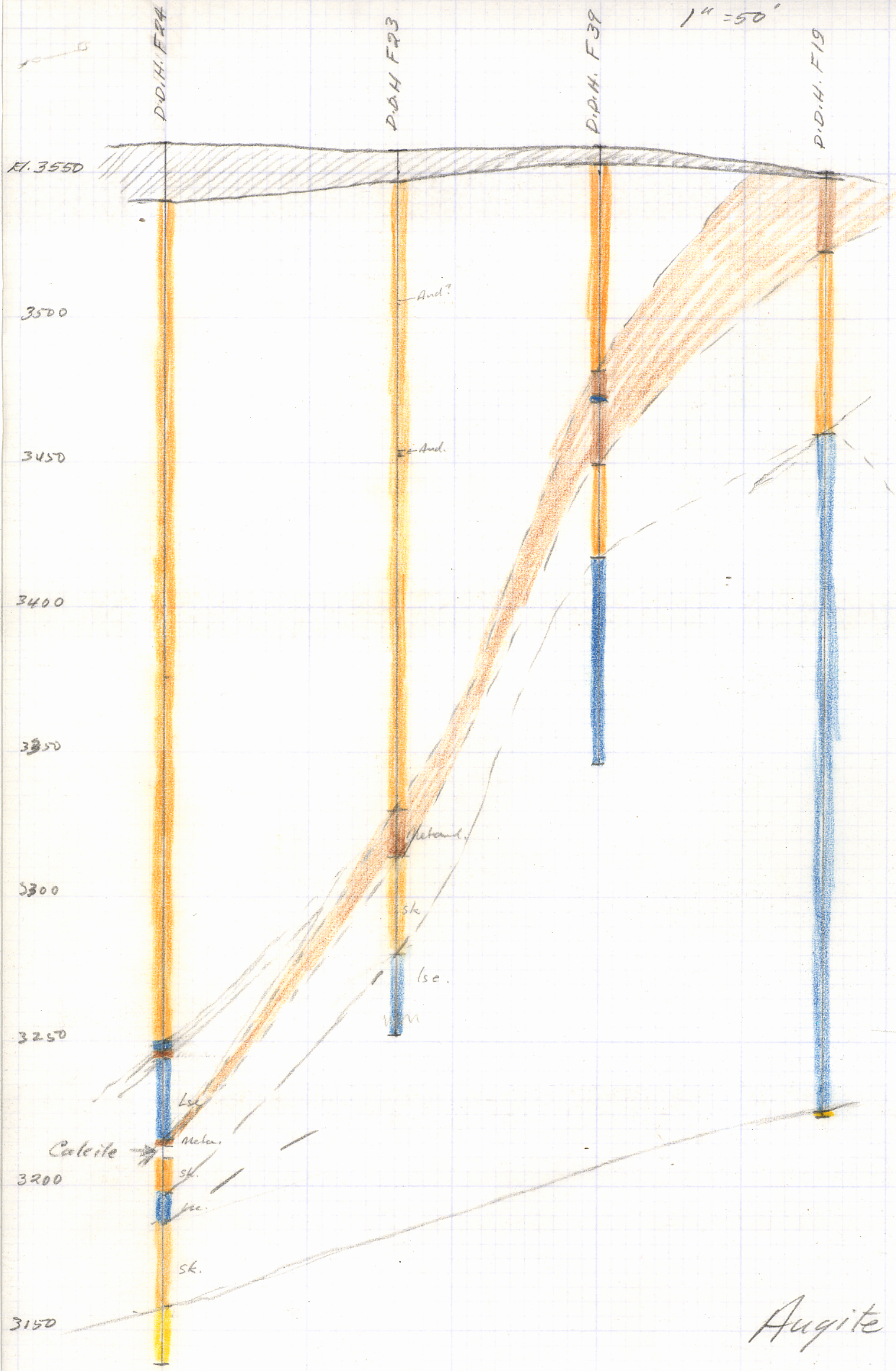
1" = 50'
D.D.H. F24
D.D.H. F23
D.D.H. F39
D.D.H. F19
D.D.H. F22
El. 3550
3500
3450
3400
3350
3300
3250
3200
3150
And?
And.
Metand.
Sk.
lsc.
Lsc
Calcite
Meta.
Sk.
Lsc.
Sk.
Breccia
Py + Chal.

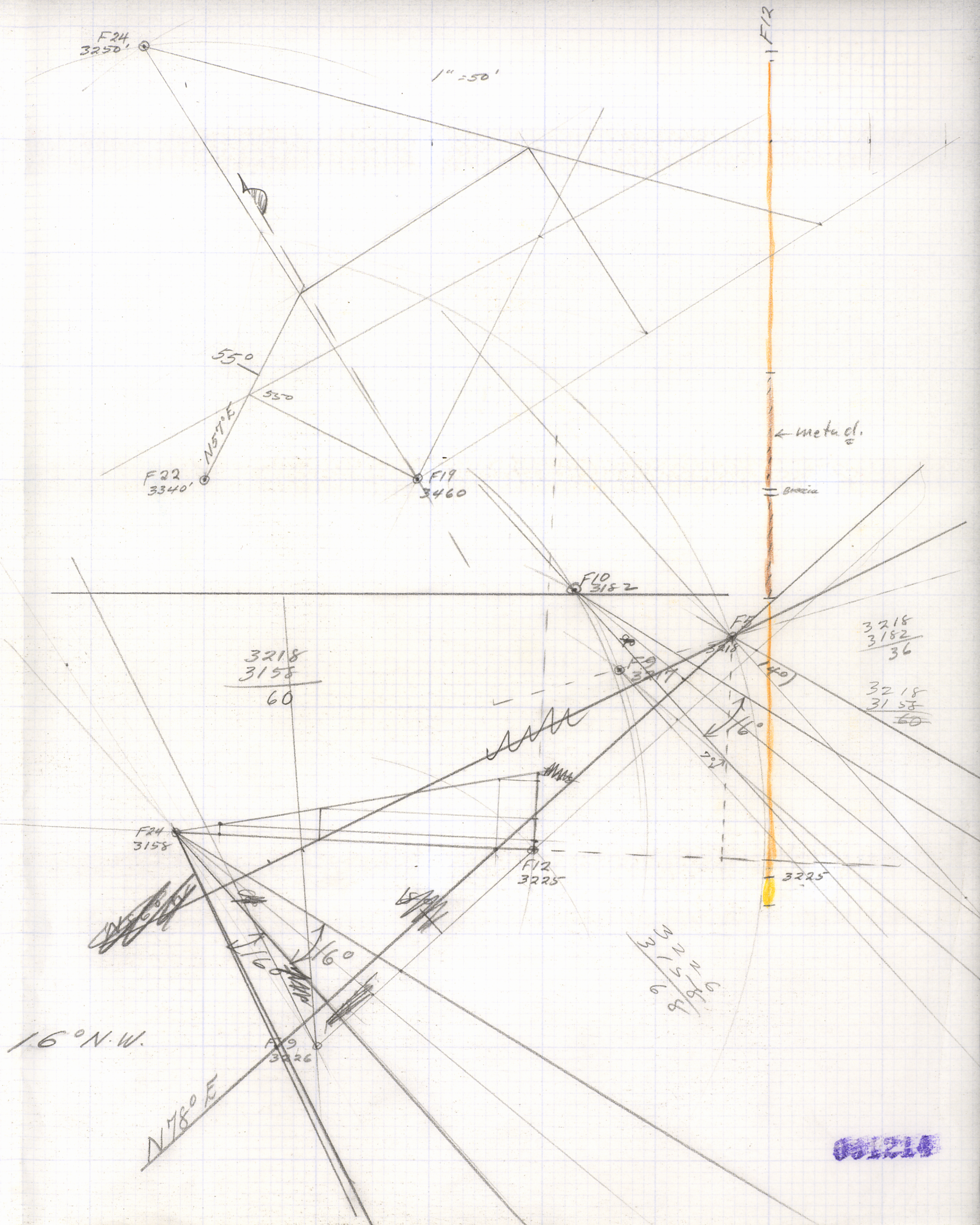
F24
3250'
1" = 50'
F12
550
550
N57°E
F22
3340'
F19
3460
← metad.
Breccia
F10
3182
F12
3218
3218
3158
60
3218
3182
36
3218
3158
60
16°
F24
3158
F12
3225
3225
16°
16°
F19
3226
N78°E

Augite-diorite N78°E, 16°N.W.

001214

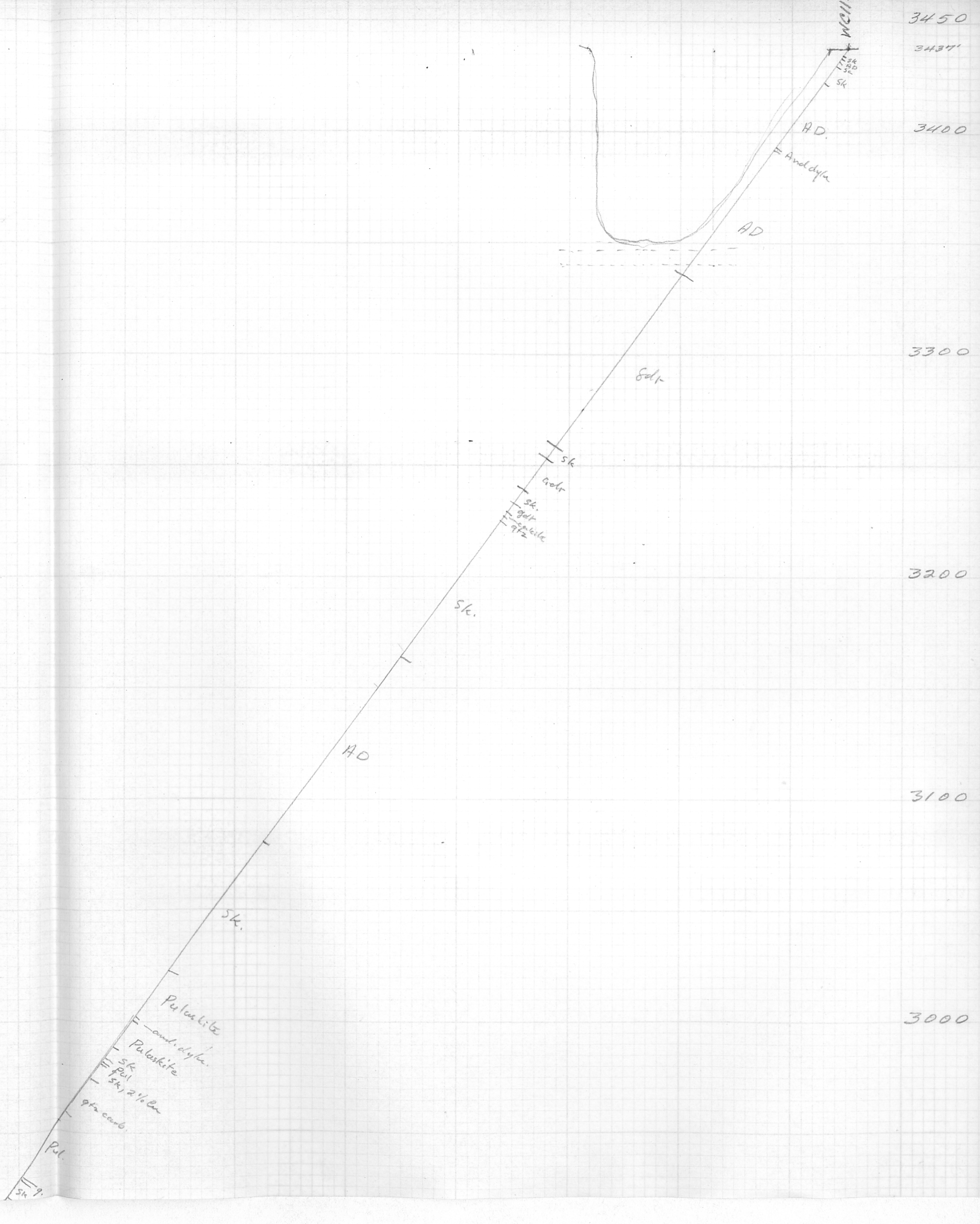
WC11A.
3450
3437'
Sk
AD
Sc
Sk
AD.
3400
Andkyke
AD
3300
Gdr
Sk
Gdr
Sk.
gdr
calcite
qtz
3200
Sk.
AD
3100
Sk.
Pulaskite
3000
and. dyke.
Pulaskite
Sk
Pul
Sk, 2% Cu
qtz carb.
Pul.
Sk
9.

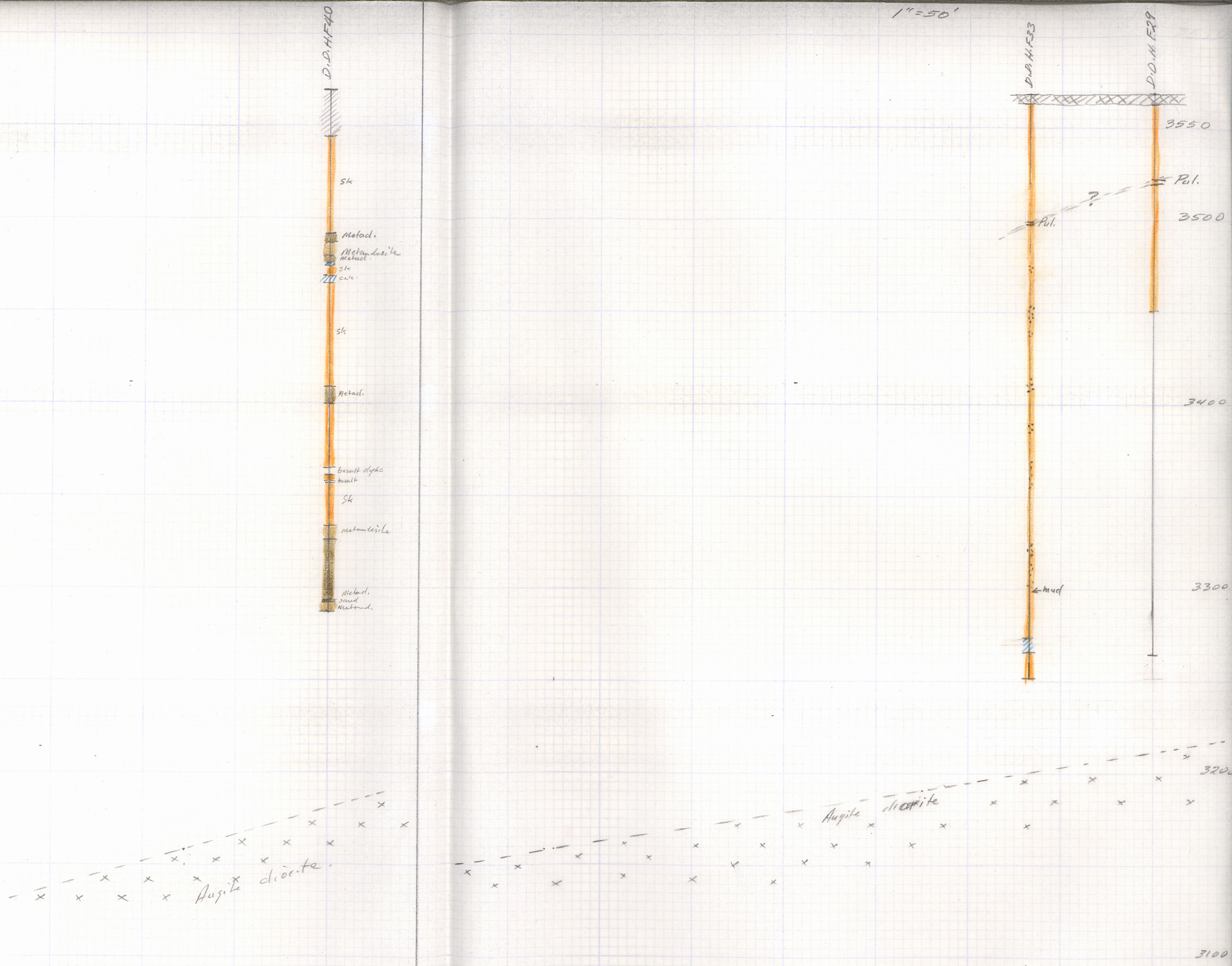
1"=50'
D.D.H.F40
Sk
Metad.
Metandesite
Metad.
Sk
calc.
Sk
Metad.
basalt dyke
basalt
Sk
metandesite
Metad.
sand
Metand.
Augite diorite
D.D.H.F33
D.D.H.F29
3550
Pal.
?
Pal.
3500
3400
mud
3300
3200
Augite diorite
3100

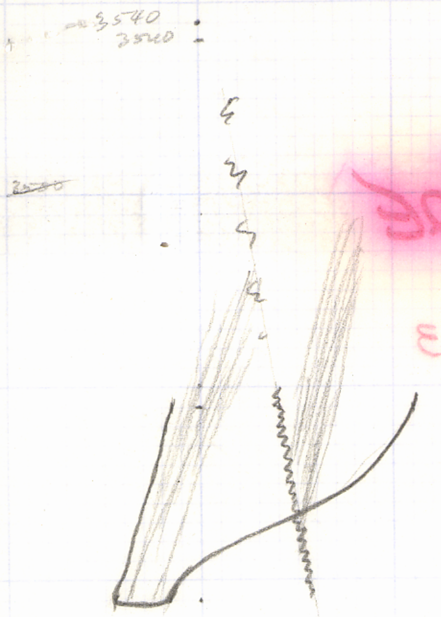

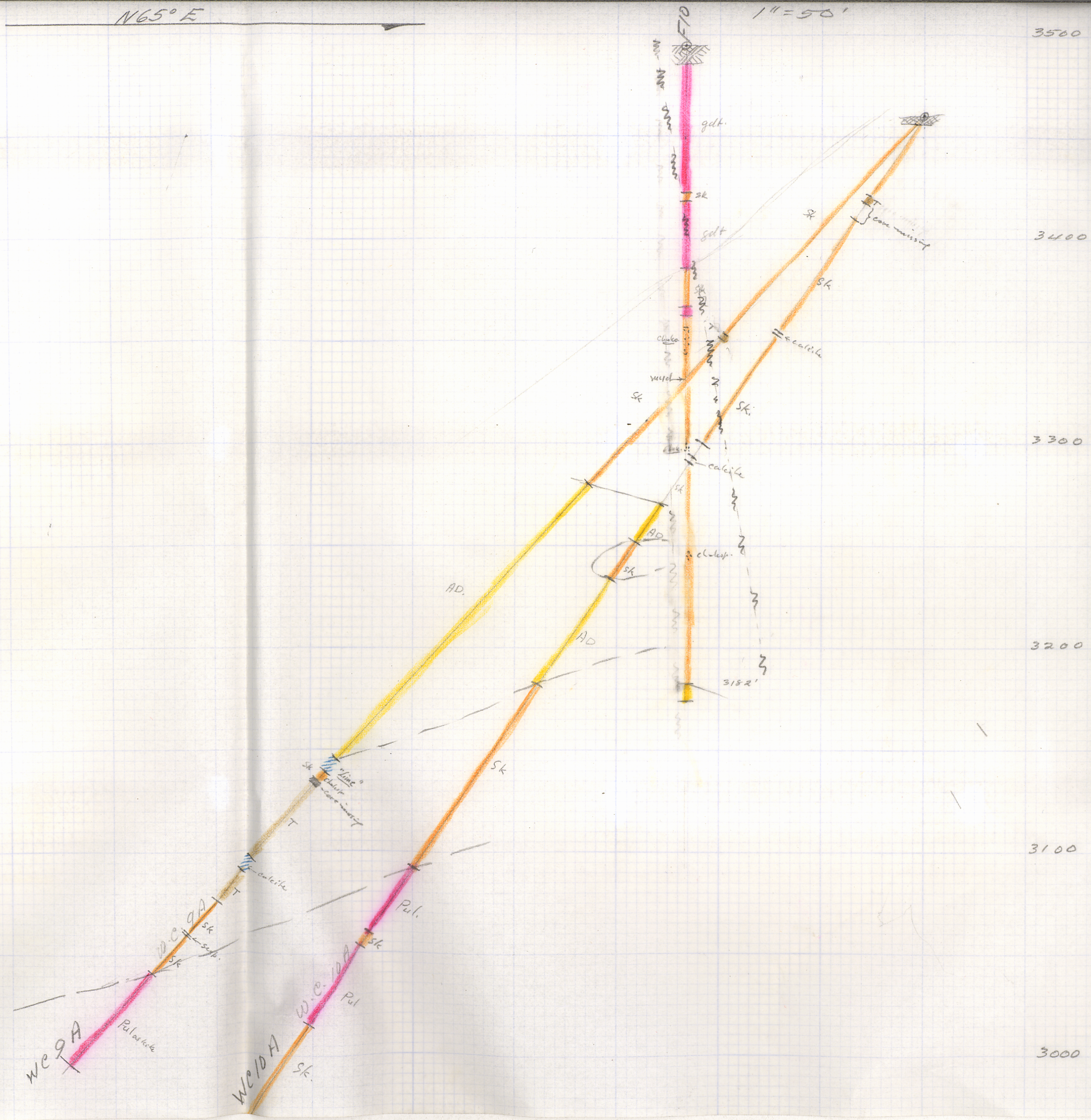
N65° E
1" = 50'
E10
3500
3400
3300
3200
3100
3000
gdt.
Sk
gdt
Sk
chalco
mud
Sk
T
core missing
Sk
Sk
calcite
Sk.
calcite
Sk
AD
Sk
chalcop.
AD.
AD
3182'
Sk
Sk
"Lime"
chalcop
core missing
T
calcite
T
W.C. 9A
Sk
Sk
sulp.
Sk
Pulaskite
WC9A
Pul.
Sk
W.C. 10A
Pul
WC10A
Sk.