

EMPR PF 082FSW026
T00000



MINISTRY OF ENERGY AND MINES
MINES BRANCH
SUITE 201 - 100 CRANBROOK STREET NORTH
CRANBROOK BC V1C 3P9

~~000000~~

Phone: 250-426-1557

Fax: 250-426-1652

DATE: 00-07-12

TO: Garry Payie
GSB, Victoria

PHONE: _____ FAX: ⁹⁵²⁻250-0381

FROM: Paul Wilton

MESSAGE:

Re Remac:

Attached is a copy of a map we received recently from Redhawk Res. It shows the ownership breakdown plotted on the published 1:50,000 map for 82F/3.

From this map it appears that the Annex mine (L. 14070) is on Reeves ground while the Red Bird mine (L. 13465) is on Redbird (Redhawk) ground.

I don't know the lot #'s for Prospect or Point but the Minfile map has them both located northeast of Annex, which would indicate they are on Reeves ground.

Hope this helps a bit. Paul

Original to follow by mail _____ Number of Pages 2 (including cover sheet)



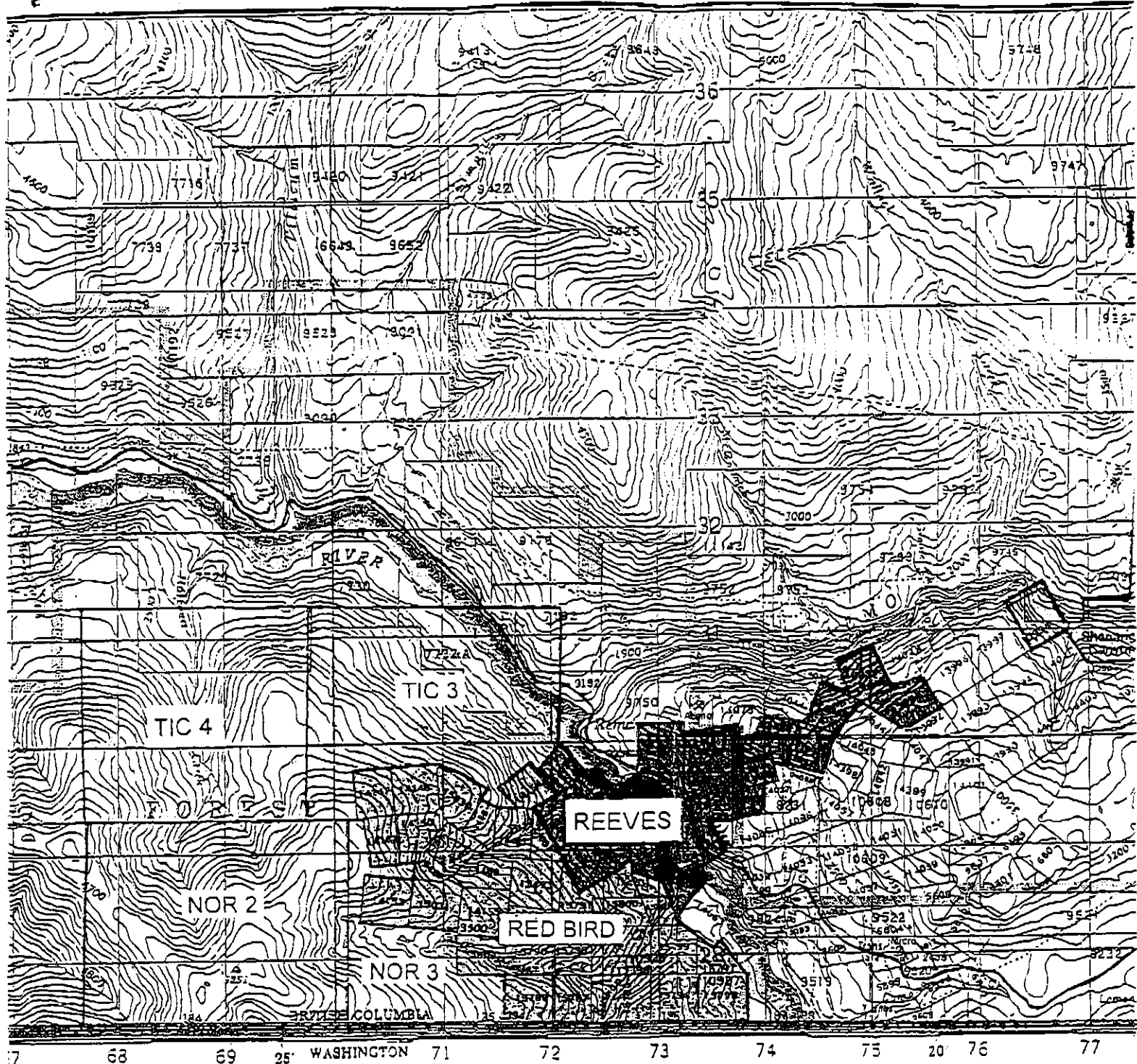



Confidential _____ Urgent _____



REDHAWK RESOURCES, INC. LAND HOLDINGS

2 F/3
MERICA

1 Miles
100 Metres
5.

-  RED BIRD AND GROUSE GROUPS. Purchased from Acadia Mineral Ventures Limited (Hecla Mining Co.) in 1993.
-  TIC 1 AND 3 CLAIMS. Staked in 1985. Acquired through acquisition of predecessor company (Annex Exploration Corp.) in 1993.
-  NOR 2 AND 3 CLAIMS. Staked in 1981. Purchased from G.H. Klein in November 1995.
-  TIC 2 AND TIC 4 CLAIMS. Staked in and owned outright by Redhawk
-  BCW GROUP. Acquired under option Cominco by agreement dated march
-  REEVES-ANNEX PROPERTY. Being from Reeves-MacDonald mines et al an option to purchase agreement, Oct