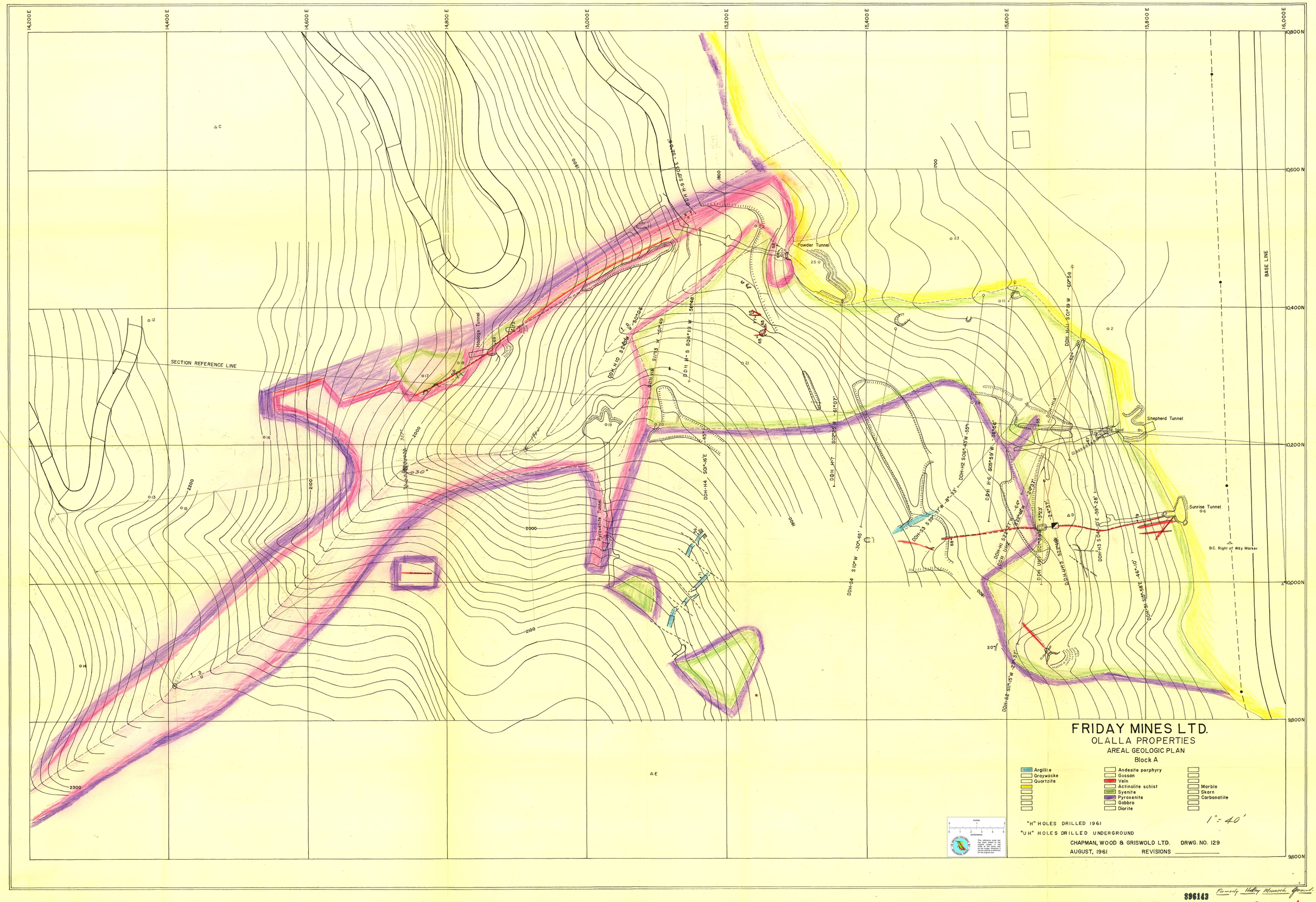

896143 Formerly Valley Monarch Granted

82E/SW-15 82E/5W