

**Progress Report
Maybe Property
Kettle River Region
Beaverdell Project Area**

Prepared by: James W. McLeod, P. Geo. (BC)

**For: AOM Minerals Ltd.
2258 Heidi Avenue
Burlington, Ontario L7M 3W4**

Content:	Text	Page 2
	Figure 1	Page 5
	Figure 2	Page 6
	Figure 3	Page 7
	ICP Analyses	Page 8
	Geochemical Analyses	Page 9

Dated: October 27, 2006



Introduction:

The following progress report describes the Phase 1 exploration program conducted on the Maybe Property comprised of mineral claim No. 513919 and mineral claim No. 530404, Kettle River Region, NTS: Map 82E/7, Beaverdell Area, British Columbia, Canada during July, 2006.

Overview:

The Maybe mineral property consists of two mineral claims comprising a total of 10 mineral cells in one contiguous group covering an area of 518 acres. The mineral claim is 100% beneficial owned by the Company who commissioned the Phase 1 exploration programs described in this report. The author previously recommended that the Phase 1-3 work programs may be conducted on the property in his report to the Company dated, May 29, 2006. The recommendation outlined a possible mineral exploration scenario of three phases of preliminary exploration work with successive stages being contingent on the results obtained by the preceding one.

The mineral property was accessed by traveling north from the Village of Westbridge, British Columbia, along the Kettle River road for 20 miles. At the Crick Creek cut-off, the property road travels along the northside of Crick Creek traversing the Hard To Beat mineral claim, # 530404 in a westerly direction.

Current Work Program:

The current exploration work program was carried-out over the Maybe property. The work consisted of reconnaissance prospecting, hand trenching and sampling of the mineralized material encountered during the program. The work program was conducted by Interloc Holding LTD. of Vancouver, B.C. during the period July 20-27, 2006.

Results:

The rocks encountered at the four sample locations, Maybe Trench #1; Maybe Trench # 2, Maybe Adit and Maybe Adit Dump (see Figure 3) are all of altered and oxidized crystalline volcanic and/or volcanoclastic tuffaceous rock units thought to be members of the Late Paleozoic age Knob Hill

Group. The following lists the four samples taken and each samples characteristics:

<u>Sample Number</u>	<u>Type</u>	<u>Remarks</u>	<u>Description</u>
Maybe Adit	Grab-chip	1819 ppb Au 0.64 Toz. Ag	Fine grained, brown, rusty tuff.
Maybe Dump	Grab-chip	199 ppb Au 0.12 Toz. Ag	Clastic, fragmental flow, rusty color.
Trench 1	Grab-chip	65 ppb Au	Rusty flow rock.
Trench 2	Grab-chip	66 ppb Au	Rusty crystal tuff.

The attached induction coupled plasma (ICP) and geochemical analyses for the above listed samples reveal a number of anomalous results. All of the samples are thought to be Knob Hill Group volcanic rocks units and in this area appear anomalous in copper within the range of 390 ppm - 819 ppm (parts per million). All four samples are also anomalous in gold with values ranging from 65 ppb to 1819 ppb (parts per billion). Sample Maybe Adit and Dump are higher in arsenic at 167 ppm and 138 ppm, respectively.

Conclusions:

A zone(s) of anomalous copper and gold values has been encountered during the current reconnaissance prospecting, trenching and sampling program conducted over portions of the Maybe mineral property. On the basis of a confirmation of historical reports of copper (gold) mineralization, the author presents, for the Company's consideration the following recommendations.

Recommendations:

The following Phase 2 program was previously presented to the Company by the author, May 29, 2006 and may be undertaken by the Company when and if they are in a position to do so.

Phase 2

Magnetometer and VLF electromagnetic, grid controlled surveys over the areas of interest determined by the Phase 1 survey. Included in this estimated cost are transportation, accommodation, board, grid installation, both of the surveys (including rentals and labor), maps and report.

Total \$ 12,500

Respectfully submitted,

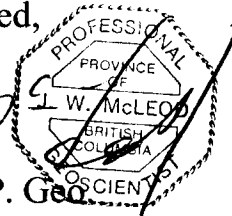

James W. McLeod, P. Geo.

Qualified Person

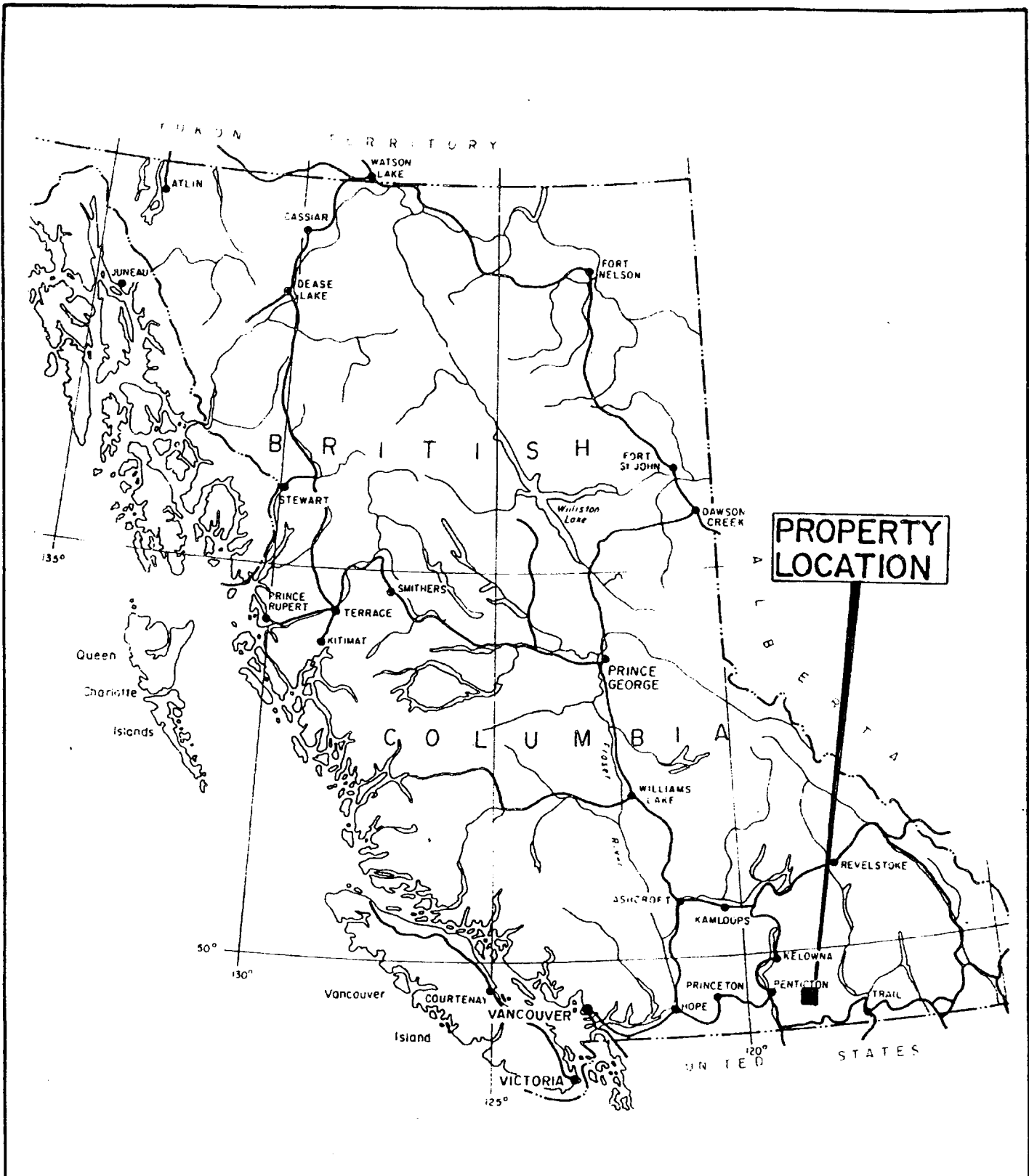

**PROPERTY
LOCATION**

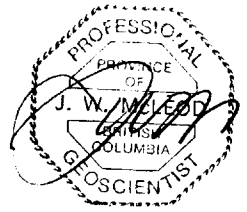

AOM MINERALS LTD.	
MAYBE PROPERTY (513919 & 530404)	
LOCATION MAP	
N.T.S. 82E-7	KETTLE RIVER AREA, B.C.
SCALE: 1:7,500,000	DATE: MAY 2006
DRAWN BY: J.M.	FIGURE: 1

60 118° 61 55' 62 63 64 65 66 67 50' 68
Christian Valley 8 km

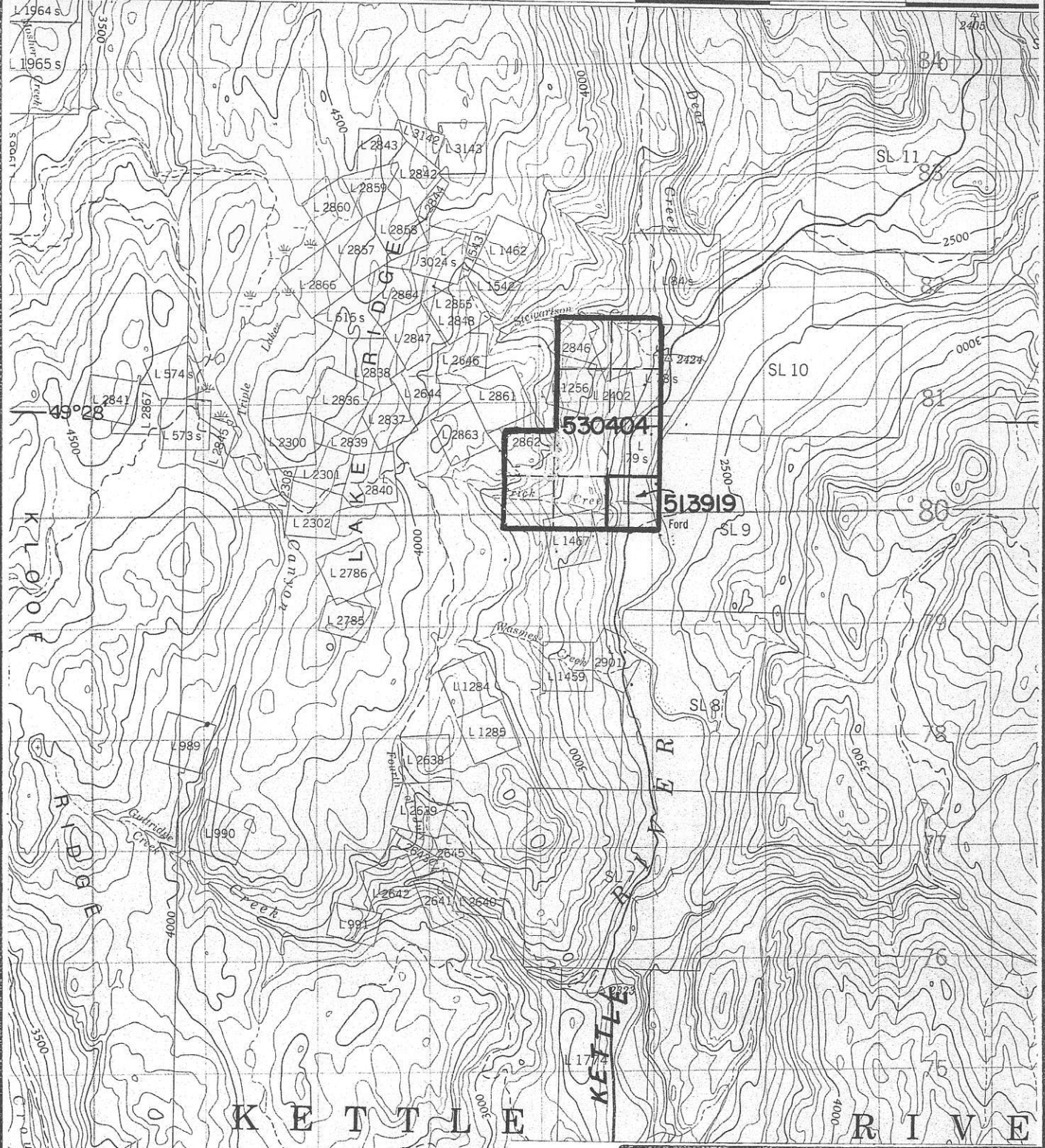

PROFESSOR
J. W. McLEOD
GEOLOGICAL
SCIENTIST



AOM MINERALS LTD.	
MAYBE PROPERTY (513919 & 530404)	
CLAIM MAP	
N.T.S. 82E-7	KETTLE RIVER AREA, B.C.
SCALE: 1:50,000	DATE: MAY 2006
DRAWN BY: J.M.	FIGURE: 2

Maybe Gold Property

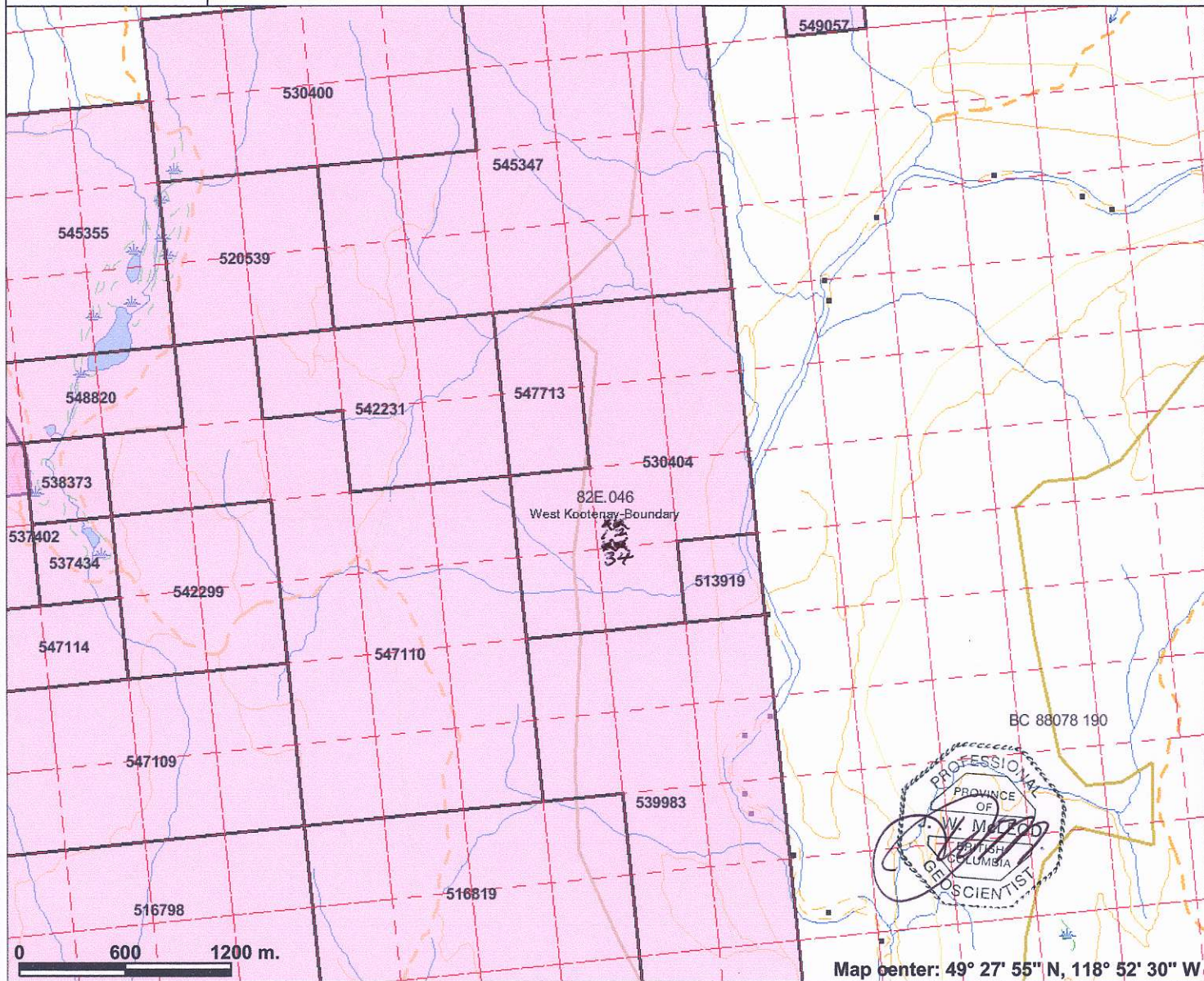

Legend

- Indian Reserves
- National Parks
- Parks
- Mineral Titles Grid (LRDW)
- Mineral Tenures (Mineral - LRDW)
- Mineral Claim
- Mineral Lease
- Reserves (Mineral - LRDW Sites)
- Placer Claim Designation
- Placer Lease Designation
- No Staking Reserve
- Conditional Reserve
- Release Required Reserve
- Surface Restriction
- Recreation Area
- Others
- Mining Division (Mineral - LRDW)
- Integrated Cadastral Fabric
- BCGS Grid
- Contours (1:250K)
- Contour - Index
- Contour - Intermediate
- Area of Exclusion
- Area of Indefinite Contours
- Annotation (1:20K)
- Transportation - Points (TRIM)
- Helipad
- Transportation - Lines (TRIM)
- Airfield
- Airport
- Airstrip
- Airport, Abandoned



Scale: 1:34,039

Map center: 49° 27' 55" N, 118° 52' 30" W

This map is a user generated static output from an Internet mapping site and is for general reference only. Data layers that appear on this map may or may not be accurate, current, or otherwise reliable. THIS MAP IS NOT TO BE USED FOR NAVIGATION.

Notes:
 1. Maybe Adit
 2. Maybe Dump
 3. Trench 1

4. Trench 2

Figure: 3

Interloc Holding LTD.

Attention: Larry Sostad

Project: Maybe

Sample type:

Assayers Canada

8282 Sherbrooke St., Vancouver, B.C., V5X 4R6

Tel: (604) 327-3436 Fax: (604) 327-3423

Report No : 6V1519RJ

Date : Aug-11-06

Multi-Element ICP-AES Analysis

Aqua Regia Digestion

Sample Number	Ag ppm	Al %	As ppm	Ba ppm	Be ppm	Bi ppm	Ca %	Cd ppm	Co ppm	Cr ppm	Cu ppm	Fe %	Hg ppm	K %	La ppm	Mg %	Mn ppm	Mo ppm	Na %	Ni ppm	P ppm	Pb ppm	S %	Sb ppm	Sc ppm	Sr ppm	Th ppm	Ti %	Tl ppm	U ppm	V ppm	W ppm	Zn ppm	Zr ppm
MAYBE ADDIT	22.0	0.07	167	20	<0.5	8	0.17	<1	41	215	690	7.40	<1	0.03	<10	0.05	83	3	0.01	22	138	26	>5.00	<5	<1	6	<5	<0.01	<10	<10	16	<10	158	6
MAYBE DUMP	4.0	1.68	138	16	<0.5	<5	0.28	<1	31	65	819	8.84	<1	0.03	<10	0.97	365	4	0.03	13	937	28	1.76	<5	7	16	<5	0.02	<10	<10	122	<10	70	8
TRENCH 1	0.9	1.86	26	15	0.5	<5	0.43	<1	39	99	683	7.74	<1	0.03	<10	1.10	458	13	0.04	40	1328	15	2.77	<5	10	15	<5	0.09	<10	<10	121	<10	95	8
TRENCH 2	<0.2	2.46	29	<10	<0.5	<5	0.23	<1	22	96	390	7.79	<1	0.02	<10	1.99	429	4	0.04	27	1103	9	1.50	<5	12	9	<5	0.06	<10	<10	144	<10	65	8

A .5 gm sample is digested with 5 ml 3:1 HCl/HNO3 at 95°C for 2 hours and diluted to 25ml.

