



Newcastle Explorations Ltd.

895214

837 FRIAR CRESCENT, NORTH VANCOUVER, B.C. V7G 1M5 CANADA
PHONE (604) 929-6273

PETROQUIN RESOURCES LTD.
1052 ROBSON STREET
VANCOUVER B.C.

DECEMBER 1, 1983

PROGRESS REPORT

DURING THE WEEK OF NOV 4-11 1983 L. SOSTAD ALONG WITH TWO PROSPECTORS EXAMINED THE KETTLE GROUP FOR PETROQUIN RESOURCES LTD. THE CLAIMS ARE MADE UP OF THE GO #1&2 (2 UNITS), KETTLE #3 (15 UNITS) AND 5 REVERTED CROWN GRANTS (MAYFLOWER, LILLIE MAY, 7:30, SUPERIOR & JEWEL).

THE KETTLE GROUP LIES ON THE WESTERN FLANK OF THE CHRISTIAN VALLEY APPROX. 34 KM NORTH FROM WESTBRIDGE B.C.

TRAVERSES WERE MADE THROUGHOUT THE CLAIM GROUP. IT WAS FELT THAT THE AREA WHERE REVERTED CROWN GRANTS ARE SHOULD BE MORE CLOSELY EXAMINED.

PYRITE AND OR PYROTITE WERE FOUND (VERY FINELY DISSEMINATED) ON THE EASTERN PART OF THE CLAIM GROUP ON WHICH THE MAYFLOWER AND THE LILLIE MAY REVERTED CROWN GRANTS LIE. NO OLD WORKING WERE EVIDENT. THE 7:30 REV. CROWN GRANT WHICH IS NOT CONTIGUOUS WITH THE KETTLE GROUP WAS TRAVERSED VIA WASMES CREEK. NO EVIDENCE OF MINERALIZATION WAS FOUND. THERE IS AN OLD TRAIL (ROAD?) THAT GOES UP WASMES CREEK FROM THE VALLEY BOTTOM.

THE MOST SIGNIFIGANT AREA AT THIS TIME APPEARS TO BE THE N.W. PORTION OF THE CLAIMS, NAMELY THE JEWEL AND SUPERIOR REVERTED CROWN GRANTS. THIS AREA HAS NUMEROUS SHALLOW SHAFTS (+ OR - 20 FEET), SHORT ADITS (UP TO 20 FT. AND MANY SMALL BLASTED TRENCHES. DUE TO SNOW WE COULD ONLY MAKE A VERY CURSORY EXAMINATION.

A NORTH SOUTH BASELINE SHOULD BE CUT THROUGH THE CENTRE OF THE JEWEL AND SUPERIOR REV. CROWN GRANTS. ALL THE OLD WORKINGS COULD BE THEN TIED INTO THE BASELINE (AND PROPERLY SAMPLED). THE SOUTHEAST PORTION OF THE CLAIM AREA COULD BE MORE CLOSELY EXAMINED (MAYFLOWER AND LILLIE MAY). NOTHING SIGNIFIGANT WAS FOUND ON THE 7:30 REV. CROWN GRANT.

THE GO #3 2-POST CLAIM WAS STAKED NOV8 AND RECORDED DEC 1 1983. THIS WAS DONE IN ORDER TO MAKE THE GO #1&2 CONTIGUOUS WITH THE KETTLE #3 CLAIM FOR FILLING OF ASSESSMENT WORK.

YOURS TRULY

(LARRY SOSTAD) PROSPECTOR

Province of
British Columbia
Ministry of Energy, Mines
and
Petroleum Resources

REFERENCE

Crown-granted Claim
Reverted C.G. Claim
Forfeited Claim
Verified Legal Corner Post
Legal Survey
Legal Corner Post & Tag Number

C.G.
Rev.
C
Ver.
Sur.
O 12345

Unless verified or surveyed, the map position of a claim is based on the locator's description and sketch. For further information, apply to the office of the Mining Division concerned.

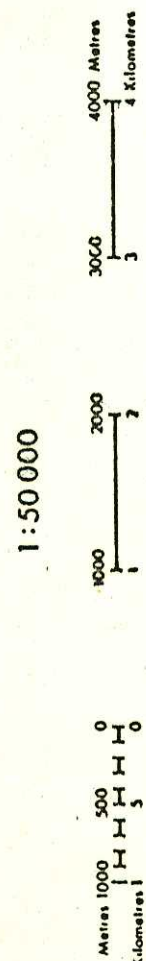

DATE OF MICROFILM: 5310/06

WEST HALF

M 82E/7

GREENWOOD MINING DIVISION

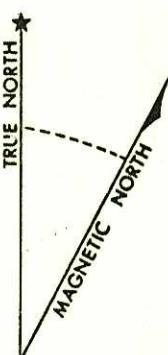

Use diagram only to obtain numerical values
APPROXIMATE MEAN DECLINATION

Annual change decreasing

CONTOUR INTERVAL 100 FEET
(30.48 metres)

Transverse Mercator Projection

82E/11	82E/10	82E/9
82E/6	82E/7	82E/8
82E/3	82E/2	82E/1

INDEX TO ADJOINING SHEETS OF
THE NATIONAL TOPOGRAPHIC SYSTEM

Base map supplied by the Surveys and Mapping Branch,
Department of Energy, Mines and Resources, Ottawa.
Air photographs dated 1975.
Mineral Titles Map prepared 1979 by Titles Division,
Mineral Resources Branch, Victoria, B.C.

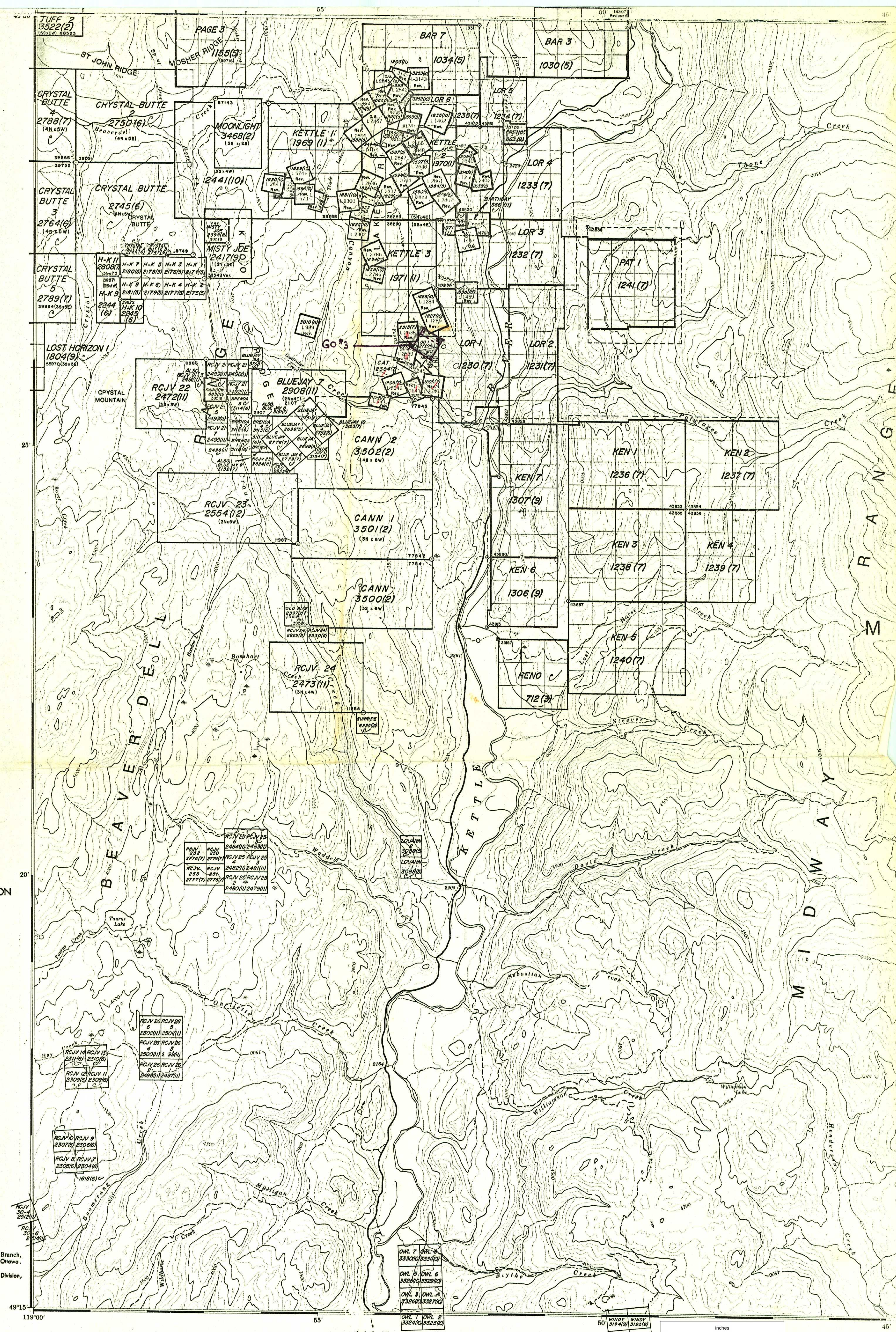

Produced by the SURVEYS AND MAPPING BRANCH,
DEPARTMENT OF ENERGY, MINES AND RESOURCES.
Updated from aerial photographs taken in 1975. Culture check
1976. Information current as of 1976.

REFERENCE

Crown-granted Claim
Reverted C.G. Claim
Forfeited Claim

C.G.
Rev.

Unless verified or surveyed, the map position of a claim is based on the locator's description and sketch. For further information, apply to the office of the Mining Division concerned.

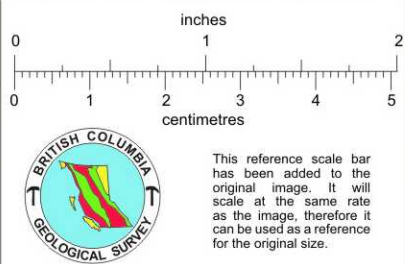

1:50,000