

DEPARTMENT OF MINES AND PETROLEUM RESOURCES

MINERAL ACT

TO THE FREE MINER

You are asked to complete this form and turn it in to the Mining Recorder when you record your claim. The purpose of the form is to enable the Claims Inspector to more easily find your claim in his effort to verify the position of the Legal Corner Post.

There is no obligation on your part to complete this form but verification of the Legal Corner Post could stand you in good stead if the post is lost by forest fire, logging, etc.

NOTE: THIS SKETCH IS IN ADDITION AND NOT A SUBSTITUTE FOR THE MAP SKETCH REQUIRED TO BE SUBMITTED WHEN RECORDING A CLAIM.

CLAIM NAME HATTIE No 1 MAP NO. 82F/6W MINING DIVISION NELSON
 TAG NO. 34777 AIR PHOTOGRAPH NO(S). (if used) _____

A Please provide a detailed sketch of the immediate area where the Legal Corner Post was placed naming all topographic features, roads, camps, and landmarks.

PLEASE NOTE: It is suggested that a sketch be completed at the time of staking.

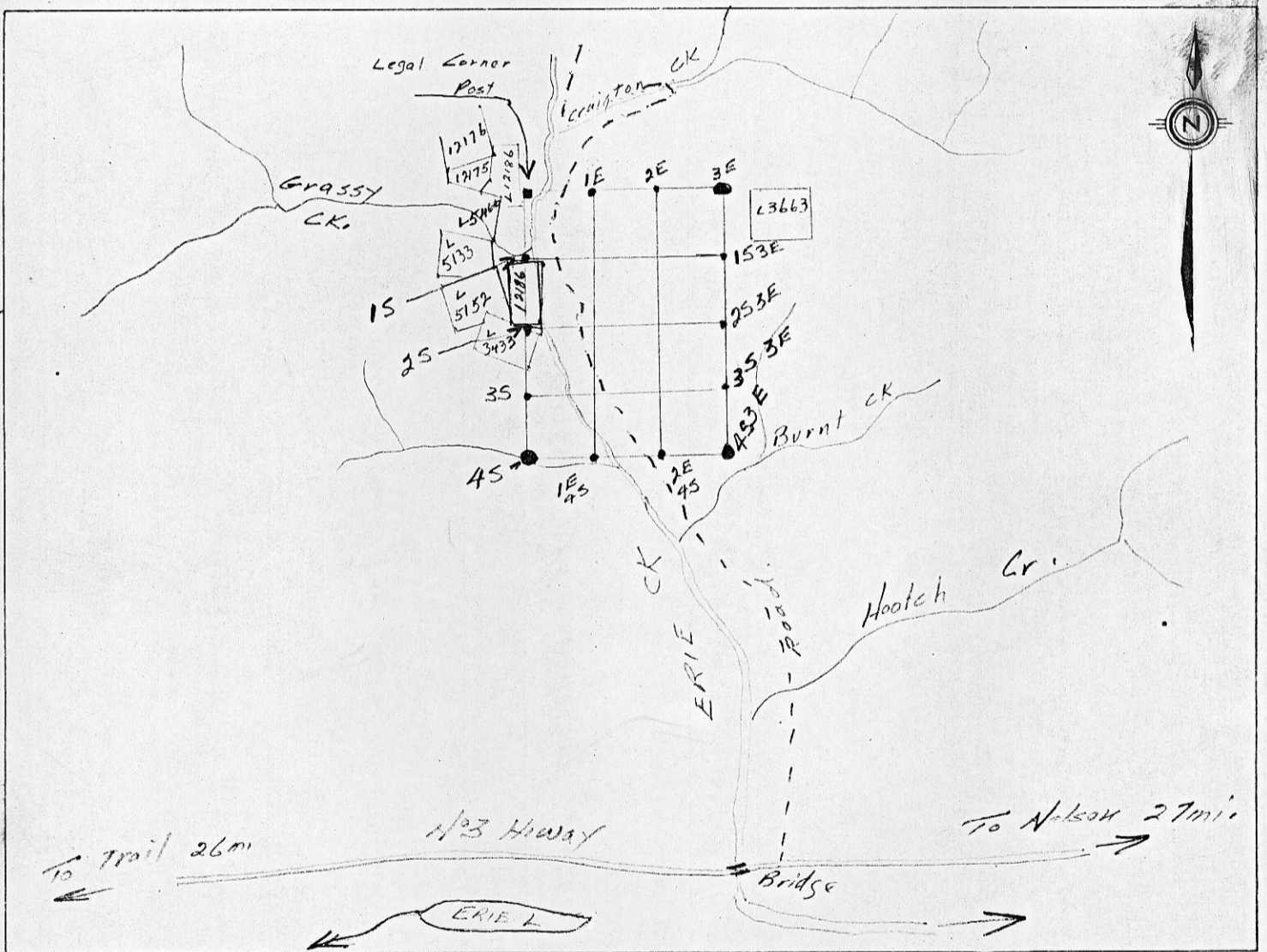

Would the Legal Corner Post be visible from the air? YES NO

B Describe the route and means of access to the mineral claim by completing the following questionnaire.

	Name of carrier	Point of departure	Approximate distance and bearing to point of landing from point of departure
Helicopter			
Fixed Wing - Wheel			
Fixed Wing - Float			

AND/OR Describe the route taken and distance to the mineral claim from point of landing or commonly known point using one or more of the following:

2-Wheel Drive 4-Wheel Drive Boat On Foot Other Approx. 6 mi. from Turn-

off at #3 Hiway bridge To Legal Corner Post. Good road
no need for 4 wheel drive.