



Ministry of Energy and Mines
ENERGY AND MINERALS DIVISION - MINERAL TITLES BRANCH

Mineral Tenure Act

STATEMENT OF WORK - CASH PAYMENT - RENTAL
Sections 29, 30, 31 & 50

Indicate type of title MINERAL CLAIMS
(Mineral or Placer) (Claim(s) or Lease(s))

Mining Division ALBERTA

PLEASE PRINT CLEARLY

OFFICE USE ONLY	
EVENT NO. <u>3149198</u>	
SUB-RECORDER RECEIVED MAY 31 2000 MR. # <u>6</u> \$ <u>40.00</u> VANCOUVER, B.C.	
Gold Commissioner Approval of Physical Work : _____	

LARRY SOSTAD
(Name)
#818-470 GRANVILLE STREET
(Address)
VANCOUVER
VGCI45 (604) 990-5327
(Postal Code) (Telephone)
Client Number 125300

Agent for _____
(Names of all recorded holders)

(Address)

(Postal Code) (Telephone)
Client Number _____

If recording work, complete the following. If only paying cash in lieu or lease rental, turn to reverse and complete columns G to J and O to R.

List the titles by claim name and tenure number on which the work detailed below was actually done: JUNE 1 (363010)

Work was done from OCTOBER 16, 19 99, to OCTOBER 17, 19 99. WORK PERMIT No. _____

TYPE OF WORK

PHYSICAL: Work such as trenches, open cuts, adits, pits, shafts, reclamation, and construction of roads and trails. Details as required under section 13, Part C, of the Regulation, including the map and cost statement must be given on or attached to this statement.

PROSPECTING: Details as required under section 9, Part C, of the Regulation must be submitted in a technical report. Prospecting work can only be claimed once by the same owner of the ground, and only during the first three years of ownership.

GEOLOGICAL, GEOPHYSICAL, GEOCHEMICAL, DRILLING: Details must be submitted in a technical report conforming to sections 5 through 8 (as appropriate), Part C, of the Regulation.

PORTABLE ASSESSMENT CREDIT (PAC) WITHDRAWAL: A maximum of 30% of the approved value of geological, geophysical, geochemical and/or drilling work on this statement may be withdrawn from the owner's or operator's PAC account and added to the work value on this statement as required under section 12, Part C, of the Regulation.

NOTE: Where required, the assessment report must be received within ninety days of the earliest due anniversary date on this statement.

TYPE OF WORK (Specify Physical (include details), Prospecting, Geological, etc.)	VALUE OF WORK			TOTALS
	Physical	Prospecting	Geological, etc.	
USE STEEL BAR TO MANUALLY MAKE BLAST HOLES. USE 40% 1"x8" PERCITE TO MAKE TRENCHES. COST @ \$60 CU METRE OF ROCK				
TRENCH 1 - 4m LONG X 1m WIDE X 1 METRE DEEP = 8x60	480			
TRENCH 2 - 3m LONG X 1m WIDE X 1 METRE DEEP = 3x60	180			
TRENCHES MARKED WITH RED FLAGGING				
TOTALS	A 660	B	C	= D 660
PAC WITHDRAWAL - Maximum 30% of Value in Box C Only from account(s) of _____				E
			TOTAL	F 660

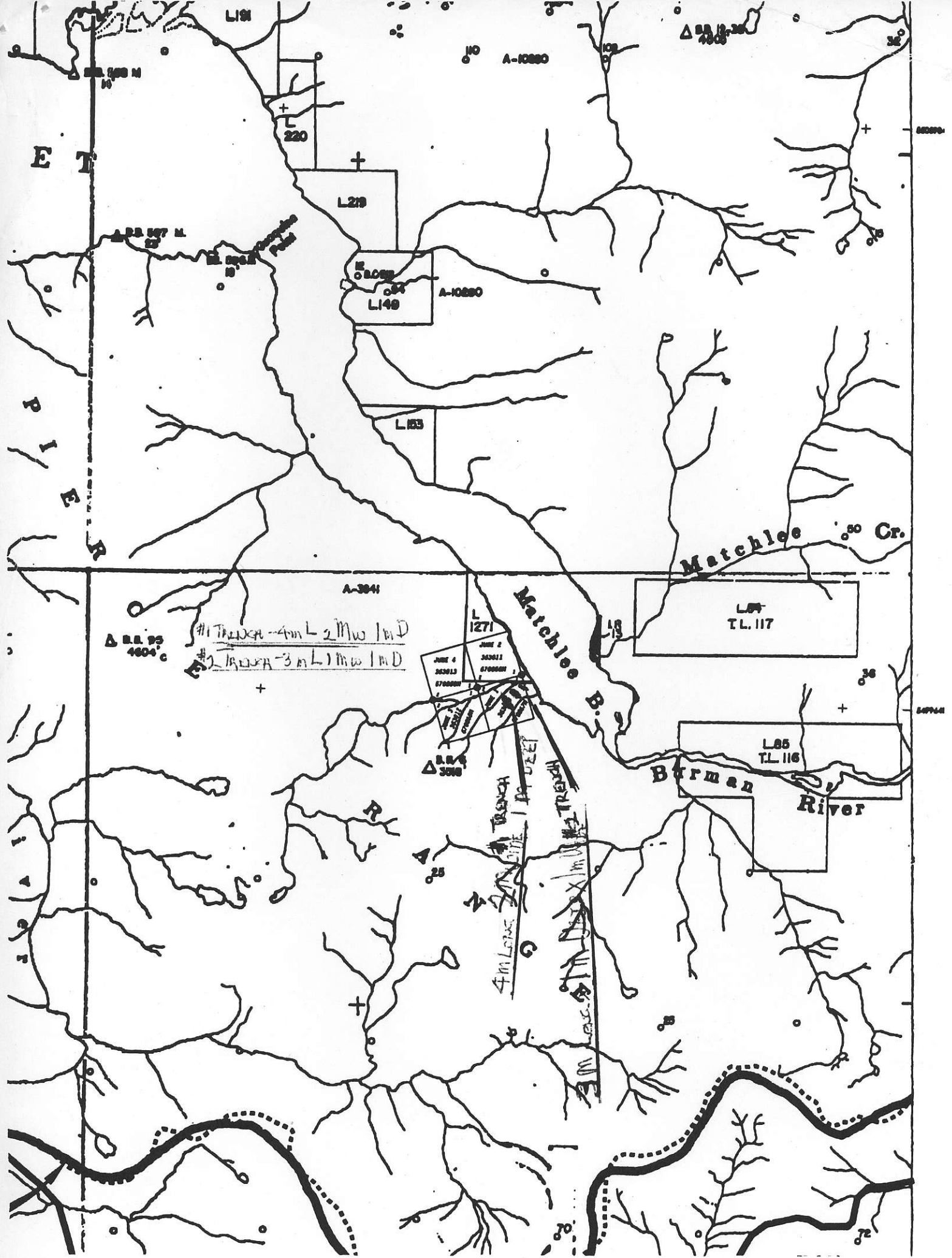

E T

P I E R

A V A R

L191

A-10880

220

L219

A-10880

L149

L153

A-3041

L1271

L84
TL 117

L85
TL 116

Matchlee B. Cr.

Birman River

Δ B.S. 95
4604c

#1 TRACER - 4m L 2 Mw 1m D
#2 TRACER - 3m L 1 Mw 1m D

JUNE 4 263013 670000
JUNE 2 263011 670000

Δ B.S. 96
3086

TRACER
4m L 2m W 1m D
TRACER
3m L 1m W 1m D