

**SOOKOCHOFF CONSULTANTS INC.**

Suite 120 125A-1030 Denman Street  
 Vancouver, BC Canada V6G 2M6  
 E-mail: lsookochoff@hotmail.com

April 3, 2006

Board of Directors  
 Aztek Ventures Inc.  
 Vancouver, BC Canada

Dear Sirs:

Re: Ideal Property  
 Alberni Mining Division  
 Vancouver Island, Canada

Phase I of the Recommended Exploration Program as set out in the writer's report on the above noted property and dated January 10, 2006, has been completed.

For a complete report on the property, the reader is referred to the writer's report entitled "Geological Evaluation Report on the Ideal Property for Aztek Ventures Inc dated January 10, 2006.

The proposed Phase I exploration program was for trenching and sampling of anomalous zones of indicated mineralization. This was completed in the location as indicated on the accompanying "SAMPLE LOCATION MAP".

The samples taken, description of the samples taken, the gold and lead assays of the samples taken are listed in Table 1 below. The locations of the samples taken are shown on the accompanying map. For a complete Multi-Element ICP Analysis of the samples taken, the reader is referred to the attached assay sheet.

**Table 1**

Sample No.	Description	Assay: ppb Au**	Assay: ppm Pb*	Assay: ppm Cu***
AZTEK #1	Mineralized quartz stringers in gossanous diorite	561	>10,000	3,233
AZTEK #2	Float: unaltered diorite	2	39	157
AZTEK #3A	Quartz stringers in unaltered diorite	12	54	101
AZTEK #3B	Mineralized quartz stringers in altered diorite	2983	>10,000	2,155
AZTEK #4	Unaltered dacite dyke	16	35	134

- \* 10,000 ppm = 1.00% Lead (Pb)
- \*\* 29,170 ppb = 1.00 oz/tonne gold (Au)
- \*\*\* 10,000 ppm = 1.00% Copper (Cu)

**Aztek Ventures Inc.**

**April 3, 2006**

**Page 2**

It is concluded that the Phase I exploration program of trenching and sampling on the Ideal Property was successful in that the results provided a confirmation of the gold and lead mineralization that was historically reported. The mineralized quartz stockwork within the diorite indicates a potential for bulk tonnage mineralization to depth. This is substantiated by the anomalous surficial arsenic and antimony values.

Phase II of the Recommended Exploration Program as outlined in the writer's report on the property dated January 10, 2006 is recommended to be initiated. The results of the sampling and geological mapping of the quartz-veined area should provide significant information to the geological concept of the potential mineralized zone. Geological mapping, with an emphasis on structure and alteration, in correlation with the assay results of altered, mineralized, and unaltered host rock, would be beneficial to the interpretation of the mineral zone.

Respectfully submitted,

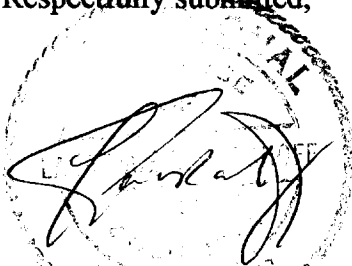
A circular stamp with a textured border. Inside the stamp, there is a handwritten signature in cursive that appears to read "Laurence Sookchoff". The stamp is partially obscured by the signature.

Sookchoff Consultants Inc.  
Laurence Sookchoff, PEng.

**Appendix I**  
**ASSAY SHEETS**

**Diamond S Holdings Ltd.**

Attention: Larry Sostad

Project: Aztek

Sample: rock

**Assay Canada**

8282 Sherbrooke St., Vancouver, B.C., V5X 4R6

Tel: (604) 327-3436 Fax: (604) 327-3423

Report No : 6V0298 RJ

Date : Mar-09-06

**MULTI-ELEMENT ICP ANALYSIS**

Aqua Regia Digestion

Sample Number	Ag ppm	Al %	As ppm	Ba ppm	Be ppm	Bi ppm	Ca %	Cd ppm	Co ppm	Cr ppm	Cu ppm	Fe %	K %	Mg %	Mn ppm	Mo ppm	Na %	Ni ppm	P ppm	Pb ppm	Sb ppm	Sc ppm	Sn ppm	Sr ppm	Ti %	V ppm	W ppm	Y ppm	Zn ppm	Zr ppm
AZTEK #1	21.3	0.03	283	27	<0.5	14	0.15	<1	<1	163	3233	7.85	0.01	0.01	61	5	<0.01	5	112	>10000	26	<1	<10	111	<0.01	6	<10	<1	201	6
AZTEK #2	<0.2	5.90	39	51	0.6	<5	0.83	<1	57	300	157	8.79	0.06	6.70	1683	<2	0.04	217	364	39	<5	43	<10	34	0.41	250	<10	20	122	26
AZTEK #3A	<0.2	2.77	<5	39	<0.5	<5	1.83	1	35	82	101	4.25	0.01	3.30	678	<2	0.04	133	336	54	<5	8	<10	22	0.18	92	<10	11	392	10
AZTEK #3B	50.2	0.06	196	21	<0.5	171	0.27	<1	1	156	2155	7.23	0.02	0.04	225	18	<0.01	9	121	>10000	46	<1	<10	79	<0.01	7	44	<1	2747	7
AZTEK #4	<0.2	4.49	<5	14	<0.5	<5	0.13	<1	62	388	134	8.22	0.02	4.93	795	<2	0.04	288	373	35	<5	27	<10	15	0.31	312	<10	7	112	25

A .5 gm sample is digested with 5 ml 3:1 HCl/HNO<sub>3</sub>  
at 95c for 2 hours and diluted to 25ml with D.I.H<sub>2</sub>O.





**Assayers Canada**

8282 Sherbrooke St.

Vancouver, B.C.

V5X 4R6

Tel: (604) 327-3436

Fax: (604) 327-3423

---

Quality Assaying for over 25 Years

---

**Geochemical Analysis Certificate**

**6V-0298-RG1**

Company: **Diamond S Holdings Ltd.**

Project: **Aztek**

Attn: **Larry Sostad**

**Mar-09-06**

We hereby certify the following geochemical analysis of 5 rock samples submitted Mar-01-06

<b>Sample Name</b>	<b>Au ppb</b>
AZTEK #1	561
AZTEK #2	2
AZTEK #3A	12
AZTEK #3B	2983
AZTEK #4	16
*Au5	1434
*BLANK	<1

---

Certified by \_\_\_\_\_

# AZTEK VENTURES INC.

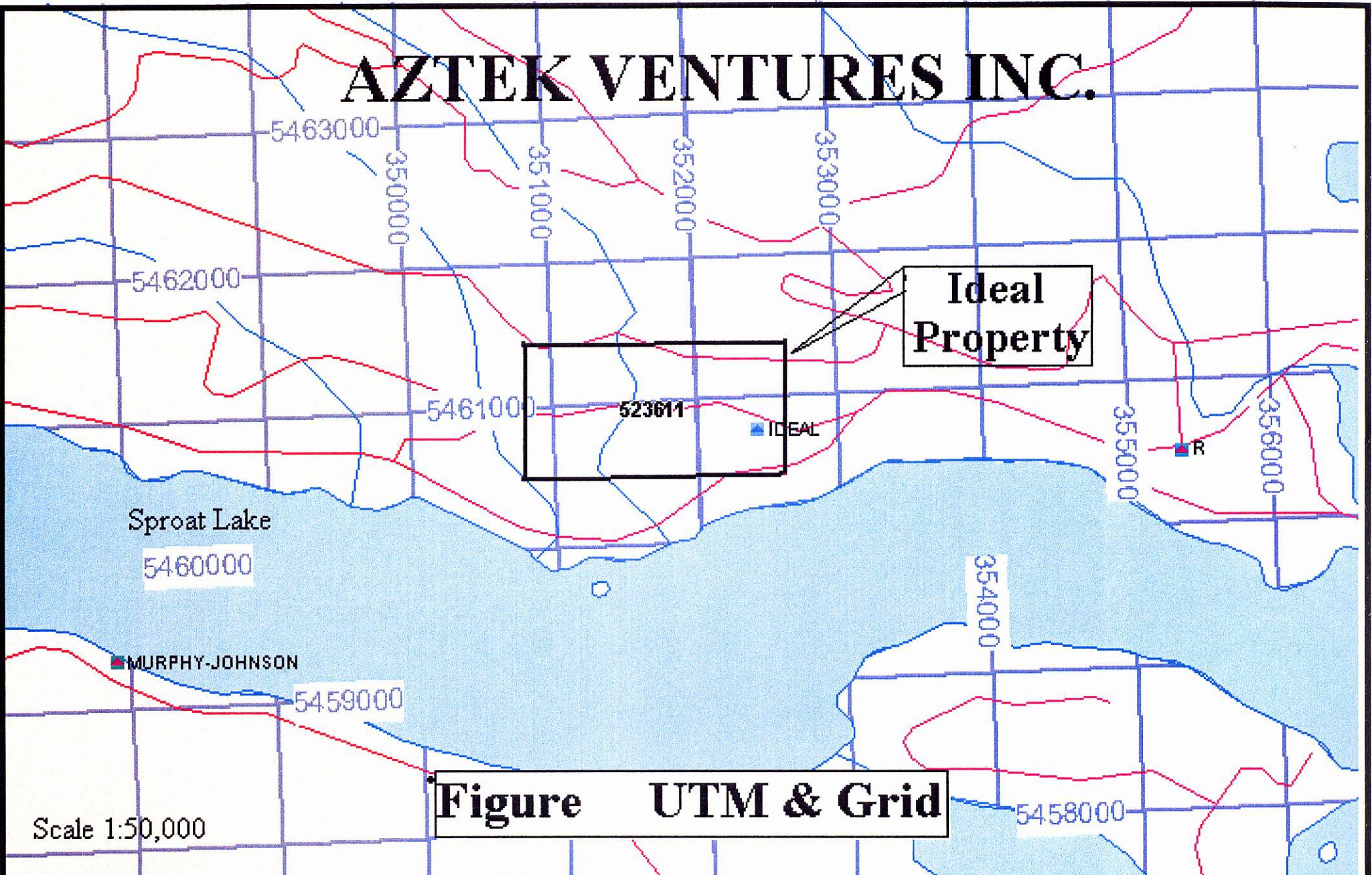

**Figure UTM & Grid**

Scale 1:50,000

# AZTEK VENTURES INC.

## Legend

- Sample location (see text for details)
- #1 Sample numbers (see text and Appendix 1 for assays)

Refer to "Geological Evaluation Report on the Ideal Property" by Laurence Sookochoff, PEng, dated January 10, 2006 for maps and details on the Ideal Mineral Claim.

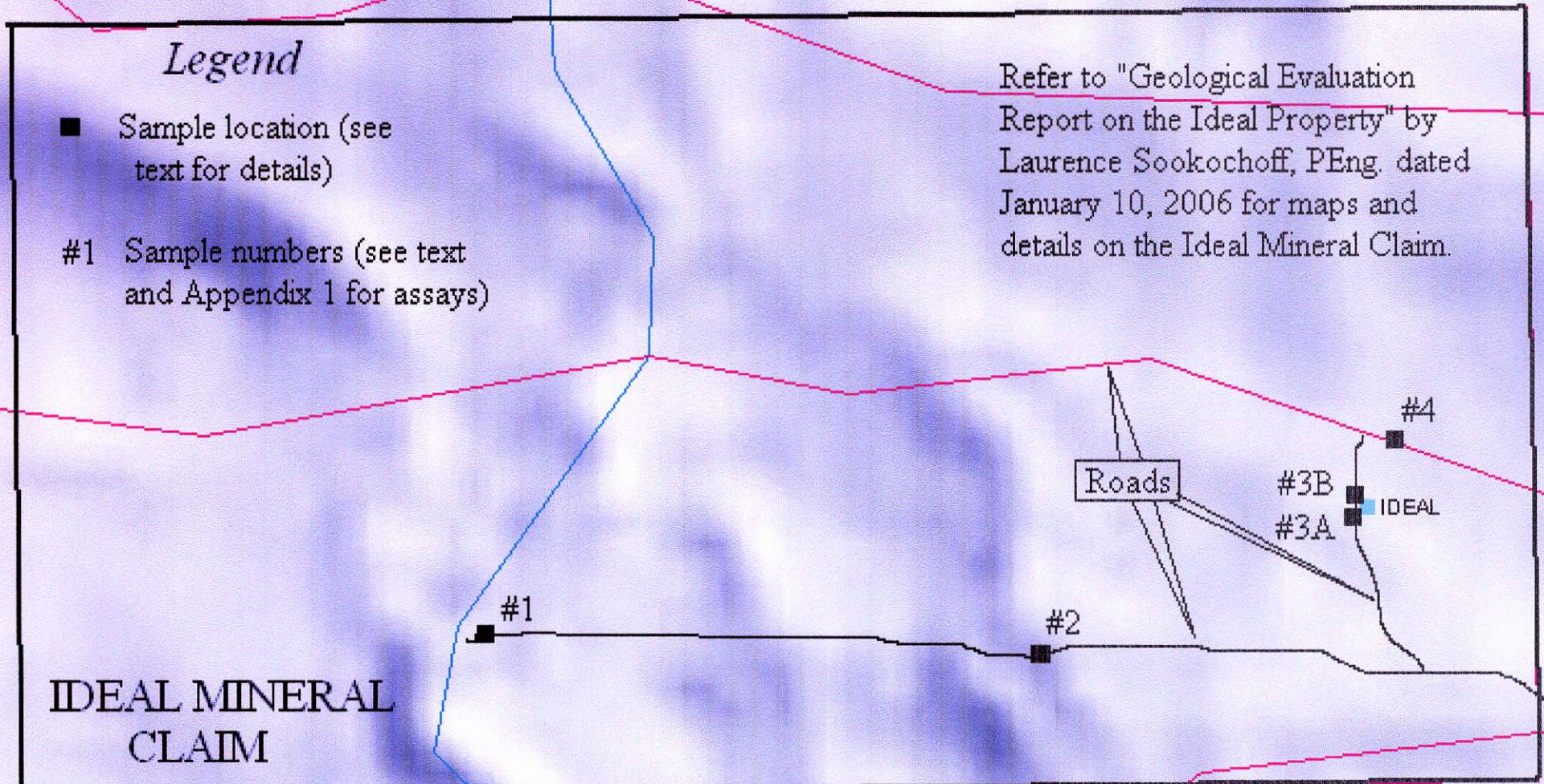

IDEAL MINERAL  
CLAIM

500

metres

## SAMPLE LOCATION MAP

April, 2006

# AZTEK VENTURES INC.

**British Columbia**

**Ideal Property**

**USA**

**Figure Location**

Scale 1:5,000,000

