

MAP NO. 92 J15/W ♀

RECORD NO. 2295

MINING RECEIPT NO. 191051E

RECORDED AT LILLOOET

B.C. THIS 4 DAY OF FEBRUARY 1983

DO NOT WRITE IN SHADED AREAS

[Signature]
MINING COMMISSIONER

LILLOOET
MINING DIVISION TYAX

Affidavit for Mineral Claim

I, S. M. KENNEDY AGENT FOR GOLD BRIDGE B.C.

VALID SUBSISTING F.M.C. NO. 204022

MAKE OATH AND SAY: I COMMENCED LOCATING THE TYAX MINERAL CLAIM

ON THE 1 DAY OF FEBRUARY 1983 AT 8:00 AND COMPLETED THE LOCATION

ON THE 2 DAY OF FEBRUARY 1983 AT 5:00 CONSISTING OF

2 UNIT LENGTHS WEST AND 4 UNIT LENGTHS SOUTH AND I HAVE IMPRESSED ALL THE REQUIRED INFORMATION

ON METAL TAGS NO. 80729 WHICH HAS BEEN SECURELY FASTENED TO THE POSTS AS REQUIRED UNDER THE REGULATIONS

IDENTIFICATION POST(S) NOT PLACED WERE ALL CORNERS AND I.B. POSTS HAVE BEEN PLACED

CHECK THE APPLICABLE SQUARE THE LEGAL CORNER POST IS SITUATED: 360 METRES
 THE WITNESS POST FOR THE LEGAL CORNER POST

DUE WEST FROM THE MOST SOUTHERLY POINT OF TYAUGHTON LAKE OR 125 METRES DUE WEST FROM TYAUGHTON LAKE ROAD IN LINE WITH THE SOUTHERN TIP OF THE LAKE.

BEARING AND DISTANCE TO TRUE POSITION OF LEGAL CORNER POST FROM THE WITNESS POST
BEARING AND DISTANCE FROM IDENTIFICATION POST TO WITNESS POST

I HAVE COMPLIED WITH ALL THE TERMS OF THE MINERAL ACT AND REGULATIONS PERTAINING TO THE STAKING OF MINERAL CLAIMS AND HAVE ATTACHED A PLAN, ACCEPTABLE TO THE MINING RECORDER, OF THE LOCATION

SWORN AND SUBSCRIBED TO AT _____
THIS _____ DAY OF _____ 19 _____ BEFORE ME

[Signature]
SIGNATURE

191051E
MR OR SMR STAMP (PT)

NO. OF UNITS 8 WORK REQUIREMENTS \$ _____ RENTAL REQUIREMENT - \$10.00 PER \$200.00 WORK / \$20.00 PER \$200.00 C/L

WORK NUMBERS	C/L IN \$	MINING RECEIPT AND DATE RECORDED	TYPE OF WORK	YEAR OF EXPIRY	CREDIT		TRANSFERS (B/S'S, ASSIGNMENTS, CONVEYANCES)
					WORK UNIT(S)	RENTAL IN \$	
SURVEY PENDING							
		5 yrs Nov 9/83	G	1989			June 17/83 #707 All int to X-Calibre Resources Ltd.
31027/82		2 yrs Dec 20/85	P	1991			May 23/85: #70 Change of name from X-Calibre Resources Ltd. to X-CAL RESOURCES LTD.
43566-97							

COPY

BT
0.4 FIR 222° 2.72

0.25 FIR 24° 0.41
0.3 FIR 148° 1.07

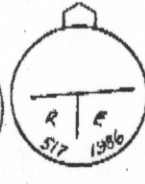
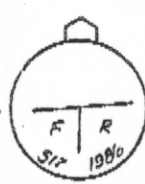
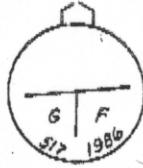
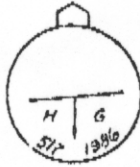

UNSURVEYED

CROWN

Forested Fir, Rolling Pine, Land and Occasional Spruce

324° 3.30
50° 3.13

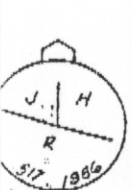
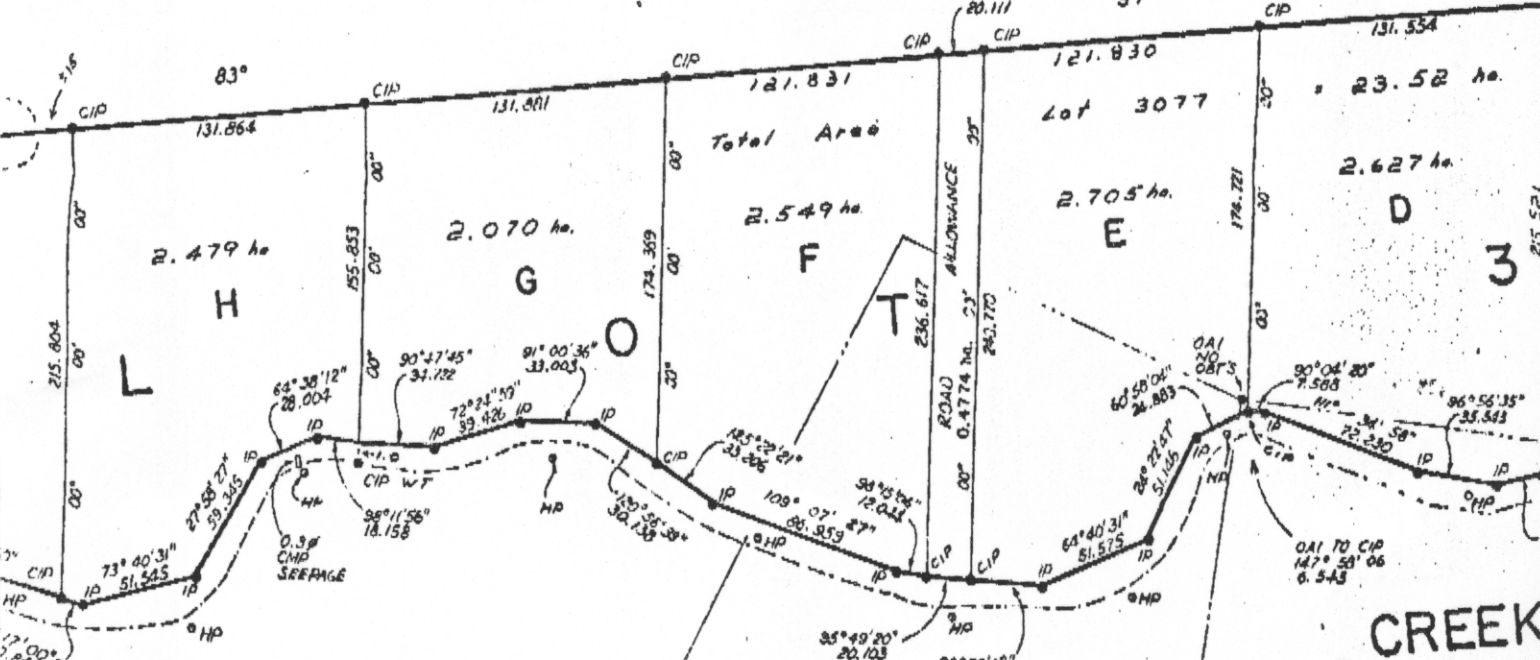

BT
0.2 FIR 349° 7.79



BT
0.35 FIR 332° 0.33

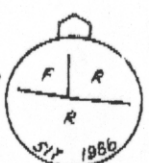

BT
0.15 FIR 284° 1.75



MAC NO 1 FRACTION MINERAL CLAIM

BT
0.8 PINE 220° 4.21

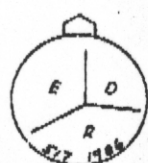

BT
0.25 FIR 196° 3.75



BT
0.25 FIR



BT
0.15 PINE 320° 7.85

LOT 7254 C T T

Note
R: GUN CR
& Denotes
Traveller
South Boundary
± 10 - 12 m

- RCG L7253-54
- subdivision run from road
& to north, includes DL 396,
" 3077
" 3078

The U.C. Land
is that proposed
as subdivision
development