

92H/7E
92HSE 004
887649

Schroeter, Tom EM:EX

VOS → Similco

From: Schroeter, Tom EM:EX
Sent: Friday, March 03, 2000 8:21 AM
To: Smyth, Ron EM:EX
Cc: Hesketh, Joan EM:EX; Starkes, Terri EM:EX; Readshaw, Kerry EM:EX; Curtis, Ross EM:EX
Subject: Leader Mining/Korea Res. Corp Acquisition
Sensitivity: Private

This week, Leader Mining International Inc. announced that it had signed a letter agreement with Imperial Metals Corp. to essentially purchase the latter's Similco mine (plus the Giant Copper project to the west), near Princeton. The mine has been on a care-and-maintenance basis since late 1996, due primarily to low copper prices. Leader believes this acquisition provides an excellent growth opportunity by offering a short-term production scenario and excellent exploration potential in one of the prime, established mining camps in the province. Leader's initial objectives are to: 1) position the restart of operations to coincide with a projected upswing in copper demand in late 2000 and 2001; 2) re-engineer operations, and apply larger, more efficient mining and milling technologies, to restart open-pit mining to produce in the order of 80 million pounds of copper (plus significant credits of gold and silver) per year; and, 3) define new resources, which may be exploited by open-pit and underground mining to augment the existing open-pit mine production.

The exploration potential is considered excellent. Several copper mining operators have (apparently) expressed interest in (re-) developing the Similco project. This is indeed "GOOD NEWS" for British Columbia! I believe there's even better news - Leader's joint venture partner in the Knife Lake, Sakatchewan project is Korea Canada Corp., a wholly owned subsidiary of Korea Resources Corp. (a Korean government owned company). I met with representatives of this company last December in the Vancouver MDO to discuss "mining opportunities" in BC (primarily base metals). I can only assume that the Similco project fits the mould?

Now, in light of this very recent, exciting announcement, I suggest that "we" invite a representative of both Leader Mining and Korea Canada to our reception on Monday night. Hopefully, too, these folks may get a chance to meet with senior executive at another time. I have spoken to Mike MacLeod, VP-Mining, and have confirmed that both Leader and Korea Canada will be at the PDA next week (they will have a booth in the Investors Exchange),

Contacts: Leader Mining - Michael MacLeod, VP-Mining
Jasi Nikhanj, President

- Ste. 530-400 Fifth Ave. S.W., Calgary, Alberta, T2P 0L6
234-7504

Phone: (403) 234-7501; Fax: (403)

Please let me know what you think, is we can accommodate these folks and how to invite them. Tom.

Schroeter, Tom EM:EX

From: Schroeter, Tom EM:EX
Sent: Wednesday, March 01, 2000 8:21 AM
To: Smyth, Ron EM:EX
Cc: Hesketh, Joan EM:EX; Errington, John EM:EX
Subject: Good News - Similco/Giant Copper
Sensitivity: Private

Leader Mining Int'l Inc. (based in Calgary) and **Imperial Metals Corp.** have signed a letter agreement whereby Leader can purchase all of the issued and outstanding shares of Similco Mines Ltd. (a wholly owned subsidiary of Imperial Metals) and the Invermay (Copper Giant) property, subject to due diligence. The closing is scheduled to close no later than May 15, 2000. The **Similco** mine produced 1.74 billion pounds of copper, 9.1 million ounces of silver and 730,000 ounces of gold to the end of 1996 (mine closed due to low copper prices); the mine is currently on a care-and-maintenance basis. Current open-pit resources are estimated by the company at 142.4 million tons grading 0.397% Cu (1.13 billion pounds of copper in situ), plus significant silver and gold credits. Leader is looking at both the short-term production scenario, as well as the excellent exploration potential. Leader's initial objectives are to position the **restart of operations** to coincide with a projected upswing in copper demand in late 2000 and 2001, to **re-engineer operations**, and apply larger more efficient mining and milling technologies, to **restart open-pit mining** to produce ~ 80 million pounds of copper/yr., and to **define new resources**, both open pit and underground (exploration potential considered excellent). At the **Giant Copper** property, 50km west of the Similco mine, Leader believes there is good potential for delineating **higher-grade** resources which could be processed at the Similco concentrator. Current open-pit resources are 41.2 million tonnes grading 0.47% Cu, 0.38g/t Au and 11.2g/t Ag.

SIGNIFICANCE: confidence in long-term market for copper and the mining industry in BC!

Tom.

Schroeter, Tom EM:EX

TOR → Reg. Mg.
- Kamlog

From: Adams, Rick EM:EX
Sent: Friday, August 02, 2002 5:17 PM
To: Allan Ludwig (E-mail); Cathro, Mike; Heistad, Ray; Horton, Russ; Madu, Bruce; Mehr, Eugene; Rothman, Stephen; Seguin, Joe; Wallis, Yvonne; Worsfold, Joyce
Cc: Anderson, Duane; Beswick, Ed; Booth, Richard; Britton, Jim; Carr, Chris; Cheetham, Pat; Curtis, Ross; Errington, John; Ferguson, Susan; German, Gerald; Hall, Ted; Hermann, Fred; Hoffman, Al; Jorgensen, Sharon; Lewis, Jim; Lieutard, Denis; McArthur, Gib; McKillop, Greg; Murphy, Maureen; Nash, Laurel; O'Rourke, Patrick; Rennie, Lorna; Rick Conte (E-mail); Roberts, Steve; Sandra Martin; Schroeter, Tom; Shelley Guthrie (E-mail); Smyth, Ron; Stewart, Linda; Walter Poohachoff (E-mail); Whale, Andrew
Subject: South Central Region to August 2, 2002

FYI:

Big Bend Project (Orphan Boy Resources Inc.) - Notices of Work received for drilling on several copper-zinc-lead-gold-silver massive sulphide targets north of Revelstoke. Work would be split between the **Goldstream mine** (7 holes, 1400 m), **C-1** (12 holes, 2400 m), **Spire** (6 holes, 1200 m) and **Rift** (7 holes, 1400 m) targets and is probably contingent on raising adequate funds.

Mac Claims (aka "Top") - This gold-silver prospect, owned by Linda Caron and John Kemp, has been optioned by Cantech Ventures Inc. Drilling by junior companies in 1983-88 intersected up to 13 metres grading 16.1 g/t Au in a faulted vein. Commonwealth Gold Corp drove a 126.5 m decline in 1990, and the mineralized zone is reported to have averaged 14.4 g/t Au over 10 m. The company plans to hire a structural geologist to find the faulted extension of the vein.

Zeo (Zeo-Tech Enviro Corp./C2C Zeolite Corp) - Zeo-Tech has shipped its first container (20 tonnes?) of Princeton zeolite to Taiwan for use in the aquaculture industry. The company reports that their zeolite increases production of farmed shrimp.

Panorama Ridge (Goldcliff Resource Corp) - trenching and geochem have begun on this Hedley-area gold prospect. Follow-up drilling will depend on financing.

Similco (Imperial Metals)- MEM staff met with Similco and MWLAP to discuss information requirements as Ingerbelle Pit nears overflow into Similkameen River. The water level appears to be within 2 meters of the pit rim after rising over 5 metres this spring. A number of questions need to be answered before MWLAP can process amendments to Similco's discharge permit.

Ashcroft Quarry (IG Machine & Fibre)- MEM staff met with the Plant Manager to further develop the First Nations Economic Measures proposal now that preliminary approval has been received.

Local Forestry News- bad news on the economic front for the town of Vavenby as the closure of Slocan Forest Products' mill there, due to softwood lumber tariffs, is expected to impact at least one person in 40% of the households there. Better news for Interfor Adams Lake Division, with the announcement of a 6% increase in their annual allowable cut under an Innovative Forest Practices Agreement- the first such decision of its kind in BC. A decision is expected for all licensees in the Merritt Forest District before Xmas- when licensees are anticipating an even bigger increase in cut. The Merritt IFPA involves significant First Nations participation. If some of the economic benefits accrue directly to First Nations, it may improve the climate for any mining projects in that area as well.

Rick Adams, Regional Manager
 Ministry of Energy & Mines
 Mining Division, South Central Region

Promoting a healthy mining industry in BC
 Phone: (250) 554-5382 Fax: (250) 554-5382
 E-mail: rick.adams@gems2.gov.bc.ca

2002-08-06

Schroeter, Tom EM:EX

TOB → RG
— Kamlat

From: Cathro, Mike EM:EX
Sent: Friday, August 30, 2002 4:18 PM
To: Adams, Rick EM:EX
Cc: Britton, Jim; Brown, Derek; Grant, Brian EM:EX; Lefebure, Dave; Logan, Jim EM:EX; Ludwig, Allan; Madu, Bruce; McArthur, Gib; Schroeter, Tom; Simandl, George EM:EX; Smith, Don; David Terry; Houle, Jacques; Lane, Bob; Wojdak, Paul
Subject: Cathro Weekly to 8/30/02

Similar

HIGHLIGHTS

Basin (Tulameen) Coal Property (Compliance Energy Corp.) - Meeting today to approve the merger between Compliance Coal Corp. and Beanstalk Capital. Both companies are controlled by Jim O'Rourke and associates. This would be the "qualifying transaction" for Beanstalk, effecting a reverse takeover and TSX Venture exchange listing for Compliance Coal, creating a new company to be called Compliance Energy Corp. The company is apparently now arranging purchase of the entire Similco copper mine property, not including the real estate holdings and major mining equipment (Imperial Metals has also announced that they have sold the Similco property to an unnamed buyer for \$450 K). In addition, Compliance has been discussing trucking contracts to transport raw coal from the Basin site to the proposed wash plant location at the former Similco truck shop. Mining expected this fall.

Highland Valley Copper - The EAO announced approval of the Basal Aquifer Dewatering Project. This involves removing groundwater to stabilize the Valley pit slopes. Without this approval, the mine would be forced to shut in 2005 rather than 2009.

Elk-Siwash North (Almaden Minerals) - released results for first 16 holes (2600 m) of a 4500 m planned program on this gold vein deposit east of Aspen Grove. Drilling is targeting the WD vein, Bullion Creek structure, Gold Creek West vein and the DeepB shoot on the Siwash B vein, the latter directly beneath the existing Siwash North mine workings. Most of the holes intersected narrow, moderate- to high-grade vein intersections similar to previous results. The best (and deepest) hole on the WD vein cut an encouraging 19.23 g/t Au over 2.15 m. Drilling continues.

OTHER EXPLORATION AND MINING NEWS

Blackdome (J-Pacific Gold Inc.) - \$520K in financing arranged. The company also announced staking of 283 claims south of the mine, extending all the way to Red and French Mountains.

Rainbow & Gold (Doublestar Resources) - Notice of work filed for 5 holes (\$25,000 program) on this recently acquired gold property near Okanagan Falls. Murray Morrison is the vendor and project manager. Recent work has located a 200 by 400 m zone of silicified breccia with assays ranging from 430 to 5380 ppb Au.

Sadim (Toby Ventures) - released results for drilling on the Sadim gold vein and Rum copper-gold porphyry targets near Aspen Grove. Results were poor with the best intersection being 15 cm grading 48 g/t Au.

Afton-Rainbow (Abacus Mining) - announced a financing of \$480K (at \$0.012) which replaces an earlier announced financing for \$540K (at \$0.18). Another sign that raising funds is becoming more difficult for junior companies.

Afton Mine (DRC Resources) - No news on the ongoing \$1.1 m 2002 drilling program or the rumoured autumn underground project. The last release with drill results was on June 6th. DRC recently raised \$2.1 million and says it now has about \$5 m in the bank. They are also spending about \$1m this year buying back their own stock, which seems a bit strange....

Christmas Lake (Nustar Resources) - released middling gold results from chip sampling of this skarn prospect located near Canim Lake.

Mike

Mike Cathro, P. Geo
Regional Geologist
Mining Division
Ministry of Energy and Mines

Direct Telephone 250 554-5377
Messages & Inquiries 250 554-5370
Facsimile 250 554-5384

Schroeter, Tom EM:EX

TGS → Similco
→ SEB /rip

From: Schroeter, Tom EM:EX
Sent: Tuesday, June 15, 2004 1:39 PM
To: Cathro, Mike EM:EX
Subject: RE: Similco Mine - Owner?

Thanks, Mike. Just spoke with Pierre LeBel (Imperial Metals). He said that Envirogreen owns it (except for the Compliance Coal part). Also - Jim O'Rourke is still keen on acquiring the mining rights (Confidential).
P.S. Just putting final touches to visit to Revelstoke area (Goldstream, Spire, etc.) with Orphan Boy on July 11th and 12th (arr. in Goldstream, Sat. night, 10th). Let me know if you want to hook up with me there; so I can alert Orphan Boy.

Tom

Tom Schroeter, P.Eng./P.Geo.
Senior Regional Geologist
Geological Survey and Development Branch
Mining and Minerals Division
Ministry of Energy and Mines

Direct Telephone 604 660-2812
Messages & Enquiries 604 660-2708
Facsimile 604 775-0313
email tom.schroeter@gems6.gov.bc.ca
Autotel 604 662-9091

-----Original Message-----

From: Cathro, Mike EM:EX
Sent: Tuesday, June 15, 2004 12:10 PM
To: Schroeter, Tom EM:EX
Subject: RE: Similco Mine - Owner?

My understanding is it is Envirogreen, but how much of the property they got I don't know. They probably sold the Similco Mines subsidiary but Imperial is supposed to have retained some private land.

Mike

Mike Cathro, P.Geo
Regional Geologist, Mining Operations Branch
B.C. Ministry of Energy and Mines
162 Oriole Rd., Kamloops, B.C. V2C 4N7

tel 250 371-6069
cel 250 318-4202
fax 250 371-6070

-----Original Message-----

From: Schroeter, Tom EM:EX
Sent: June 15, 2004 11:50 AM
To: Cathro, Mike EM:EX
Subject: Similco Mine - Owner?

Mike, who is the current owner? 'Rumours' that Imperial Metals sold the mine a few years ago - but to who? What's the stats (then) of the reclamation commitment?

Tom

Tom Schroeter, P.Eng./P.Geo.
Senior Regional Geologist
Geological Survey and Development Branch
Mining and Minerals Division
Ministry of Energy and Mines

Direct Telephone 604 660-2812
Messages & Enquiries 604 660-2708
Facsimile 604 775-0313
email tom.schroeter@gems6.gov.bc.ca
Autotel 604 662-9091

→ Simi/ro

Schroeter, Tom EMPR:EX

From: Hosking, Byron EMPR:EX
Sent: Fri, October 20, 2006 9:12 AM
To: XT:EM Chapman, John A EM:IN
Cc: Schroeter, Tom EMPR:EX; Bennett, Bill SMIN:EX
Subject: RE: No Staking Reserves

Hello John,

Reserve 382965 is a PLACER No Staking Reserve established April 12, 2001 to prohibit the acquisition of placer claims over the mine area. It has no effect on mineral titles.

Reserve 340164 is a Mineral and Placer No Staking Reserve established on November 2, 1995 to prohibit staking by anyone other than Bethlehem Resources, who apparently had amalgamated with Imperial Metals. This seems to have been a protective measure in favour of the holder of the existing titles over the site.

Byron Hosking
Gold Commissioner
Mineral Titles Branch, Vancouver

From: John Chapman [mailto:jacms1@telus.net]
Sent: Thu, October 19, 2006 12:36 PM
To: Hosking, Byron EMPR:EX
Cc: Schroeter, Tom EMPR:EX; Bennett, Bill SMIN:EX
Subject: No Staking Reserves

Good Day Byron,

Further to our telephone meeting this week, following are the two No Staking Reserves we discussed:

- (1) Copper Mountain, ID 382965, created April 2001;
- (2) Skagit Valley – Giant Copper, ID 340164, created November 1995.

I find it odd and somewhat troubling that two significant mineral deposits, known for over 50 years, would have recent No Staking Reserves created over them. I would appreciate an explanation as to why these Reserves have been created.

Best regards,
John Chapman
604.536.8356

Schroeter, Tom EMPR:EX

→ Similco

From: Schroeter, Tom EMPR:EX
Sent: Mon, December 18, 2006 10:33 AM
To: Lefebure, Dave EMPR:EX
Subject: RE: Copper Mountain Exploration to Start Shortly

Great news, Dave. Are you talking about Western Keltic Mines (or some other name)? Other news to pass on - Carmacks Copper (ex-Lumina) planning large (>5000m) drilling program at Hushamu in March (nothing this past year).

Tom

Tom Schroeter, P.Eng./P.Geol.
Senior Regional Geologist
Geological Survey Branch
Mining and Minerals Division
Ministry of Energy, Mines and Petroleum Resources

Direct Telephone 604 660-2812
Messages & Enquiries 604 660-2708
Facsimile 604 775-0313
email tom.schroeter@gov.bc.ca

From: Lefebure, Dave EMPR:EX
Sent: Mon, December 18, 2006 10:29 AM
To: Cathro, Mike EMPR:EX; Grant, Brian DB EMPR:EX; Logan, Jim EMPR:EX; Mihalynuk, Mitch EMPR:EX; Schroeter, Tom EMPR:EX; Madu, Bruce E EMPR:EX
Subject: Copper Mountain Exploration to Start Shortly

May be old news to some of you, but I bumped into Peter Holbek on Friday and his company is planning to drill Copper Mountain in the near future. He is looking for a geo to sit on the drill. They will be looking for ways to mine a larger pit, possibly combining multiple old pits. They would be thinking of building a new mill on that side of the Similkameen River if they were successful.

Cheers,
Dave

David Lefebure
Chief Geologist
British Columbia Geological Survey
Ministry of Energy, Mines and Petroleum Resources
☎(250) 952-0374 www.em.gov.bc.ca/geology

Geoscience at your service!

Schroeter, Tom EMPR:EX

→ Similco

From: Schroeter, Tom EMPR:EX
Sent: Mon, December 18, 2006 7:17 PM
To: 'peter.holbek@westernkeltic.com'
Subject: Re: Similco (Copper Mountain)?

Thanks very much for the update Peter. All the best to you and your family over the Holiday season and in 2007. Tom

----- Original Message -----

From: Peter Holbek <peter.holbek@westernkeltic.com>
To: Schroeter, Tom EMPR:EX
Sent: Mon Dec 18 16:38:29 2006
Subject: RE: Similco (Copper Mountain)?

Hi Tom, the company is, strangely enough, called Copper Mountain Mining Corp. - we hope to get it listed by the end of the first quarter 2007, but sometimes these things are hard to keep on schedule. We have a filled a notice of work and will start the 20,000m drill program in early January. There are existing "resources" of 130Mt at 0.45% Cu from the previous operation (most of these resources are in-pit reserves from when Similco was operating). There are a substantial amount of resource blocks outside of the pit limits that are not part of the resource - the plan is to carry out enough drilling to validate the historical data and infill areas with sparse drilling. Target is to get 200Mt of 'in pit' resource at a 2:1 strip; although I believe that there is good potential of 300-400 Mt, particularly if we can develop a "super-pit" that encompasses the historical Pit1, Pit 2 and Pit 3 areas. The super pit concept works very well because as the pit gets bigger the deeper it goes and we know that in this system the ore zones are vertical and we have yet to determine the bottom (drill holes in the pit 3 area are still in "ore" 1000' below the current pit bottom). It's amazing how your pit morphology changes when you replace a 0.75 price of copper with \$1.50 or \$2.00. The plan would be for a 35,000t/day operation producing 100 million lbs of copper annually with a mid 2009 start-up, depending upon equipment availability. I will divide my time between WKM and CMMC for the next little while, a bit of a balancing act but there is actually a mutual benefit since knowledge and information from one project it useful to the other project.

Peter

From: Schroeter, Tom EMPR:EX [mailto:Tom.Schroeter@gov.bc.ca]
Sent: Monday, December 18, 2006 3:58 PM
To: Peter Holbek
Cc: Brian Butterworth
Subject: Similco (Copper Mountain)?

Heard a rumor (via Dave Lefebure) that you were going to be working on Copper Mountain 'soon'. When I asked Dave what company the project would be under he replied "I forgot to ask". So --- I'm asking. Can you tell - and what amount/type of work and when? P.S. Congrats, on getting this project back into the ring!

Tom
Tom Schroeter, P.Eng./P.Geol.
Senior Regional Geologist
Geological Survey Branch
Mining and Minerals Division
Ministry of Energy, Mines and Petroleum Resources

Direct Telephone 604 660-2812

→ Similco

Schroeter, Tom EMPR:EX

From: Madu, Bruce E EMPR:EX
Sent: Tue, December 19, 2006 8:48 AM
To: Schroeter, Tom EMPR:EX
Subject: RE: 2007 M./E.G. Directory/2006 Updates

Attachments: NOW Ammendments for CMMC.pdf



NOW
ndments for CMMC.

We do have a NOW in. I spoke with the company geo (Richard Joyes) yesterday. They're planning up to 20,000 m in and around Pit 1 and 2 on the Copper Mountain side of the Similkameen. The work won't start until the new year. The company, Copper Mountain Mining Corp., is slated to go public around February. I understand that Compliance Energy Corp. holds 40% of the companies shares at present. Copper Mountain has a deal in the works regarding the purchase of the remaining facilities at the Similco Mine with Enviro Green Technologies (Compliance Energy already owns some of the buildings). Copper Mountain would then sell or share whatever Compliance needs for its Princeton Power project. I have attached the NOW in its referral form.

-----Original Message-----

From: Schroeter, Tom EMPR:EX
Sent: December 18, 2006 7:14 PM
To: Madu, Bruce E EMPR:EX
Subject: Re: 2007 M./E.G. Directory/2006 Updates

Good. Have you had a 'recent' NOW for drilling on the Similco property? Any insight/discussion re-future work?

----- Original Message -----

From: Madu, Bruce E EMPR:EX
To: Schroeter, Tom EMPR:EX
Sent: Mon Dec 18 16:25:43 2006
Subject: RE: 2007 M./E.G. Directory/2006 Updates

Thanks Tom - Kate will send Lena the details on my existence.

From: Schroeter, Tom EMPR:EX
Sent: December 18, 2006 3:27 PM
To: Madu, Bruce E EMPR:EX
Cc: Musgrove, Kate EMPR:EX; Lefebure, Dave EMPR:EX
Subject: 2007 M./E.G. Directory/2006 Updates

Bruce, I have a 'recent' (Dec. 5/06) "Gov't Listing" for this year's Van. M.E.G. 2007 Directory from Kate Musgrove in Victoria (GSB) that does NOT include you (as Regional Geologist) in the listing. I ask you to deal with her directly to pass this on to the appropriate M.E.G. person (Lena Brommeland?). Sorry -but it's long overdue from my end as a request.

Tom
Tom Schroeter, P.Eng./P.Geo.
Senior Regional Geologist
Geological Survey Branch
Mining and Minerals Division
Ministry of Energy, Mines and Petroleum Resources

Direct Telephone 604 660-2812



The Best Place on Earth

December 6, 2006

File:14675-20/1620594

Peter Holbek
Copper Mountain Mining Corp.
584 - 885 Dunsmuir Street
Vancouver BC V6C 1N5

Dear Peter Holbek:

Re: Application for Mines Act Permit
Property: Copper Mountain

This will acknowledge receipt of your Notice of Work and Reclamation Program dated November 27, 2006 and received on November 27, 2006. Please note that we will require additional information, including a regional map, a plan showing the access routes to all the sites and the location of the old mine site. In addition we will require a report by a suitably qualified person on the geotechnical issues related to drilling in and about old mine workings.

Prior to approval and issuance of a permit, you must provide to this office, an Emergency Preparedness Plan, which will be posted at the work site at all times. All employees must be advised and trained in the use of this plan. Further, prior to commencement of work, you must provide to this office, in writing, the name of the designated Site Manager and his delegate during periods of his absence.

Your proposed program of mineral exploration has been referred to other resource agencies.

It will be a condition of your permit that you post a security deposit prior to commencement of work and the amount of the reclamation security will be determined at a later date.

You are reminded that no work may commence until you have received your permits.

To clarify or discuss any of the above, please call my office.

Sincerely,

Joe Seguin
Inspector of Mines

Encl. MOE – Penticton
Upper Similkameen Indian Band
Diane Howe, Victoria

Ministry of Energy, Mines
and Petroleum Resources

Mining & Minerals Division

Mailing Address:
South Central Region
162 Oriole Road
Kamloops, BC V2C 4N7
Telephone: (250) 371 6051
Facsimile: (250) 371 6070

Location:
South Central Region
162 Oriole Road
Kamloops, BC V2C 4N7



18/12/2006,

Mr. Darren Bruhjell
Ministry fo Energy, Mines
and Petroleum Resources
162 Oriole Rd
Kamloops, BC
V2C 4N7

Re: Additional Information For Drilling Permit

Dear Darren,

I have sent you the appropriate information in repsonse to Joe Seguins letter dated 6th, December 2006. I trust this will fulfill your requirments and a copy of the geotechnical review will be forwarded onto you as soon as we receive it from Golder & Associates which is likely to be later this week.

Included with this letter is:

1. A regional scale map showing where the Copper Mountain Project site is located with respect to roads and other towns in south-central BC.
2. An Emergency Preparedness Plan (all numbers are current and have been checked). We will also have an ambulance stationed permanently on site at all times with a level 3 First-Aid kit and stretcher.
3. Some air photos (taken in July 2006) showing the pits, various collar locations, access roads and previously disturbed areas whilst owned by Similco Mines Ltd.
4. A copy of the Scope for a geotechnical inspection and slope stability safety assessment of open pit slopes of the proposed area for exploration drilling in pits 2 and 3, Similco Mine site.

Our site manager for the duration of the project will be **Mr. Don Bishop 250-295-8522 (cell)** and his delegate in times of his absence will be **Peter Holbek 604-512-1969 (cell)**.

We are certainly aware that a reclamation bond will need to be posted and I would also like to please stress how important it is for us to receive this as quickly as possible bearing in mind that xmas and New Years is a busy time. Thanks for taking the time Darren and please don't hesitate to call me if needed.

Sincerely,

COPPER MOUNTAIN MINING CORP

Richard J. Joyes, BSc Geo
Project Geologist

EMERGENCY PREPAREDNESS PLAN



Copper Mountain Mining Corporation
584 – 885 Dunsmuir Street,
Vancouver, B.C.,
V6C 1N5

Copper Mountain Drilling Project 2007

Revision Date – December 2006

In the event of injury:

MINOR INJURY

1. The injured worker will report to the Supervisor / First Aid Attendant.
2. Minor injuries will be managed at the site and documented in the daily accident record book.

Minor injuries requiring hospital care.

1. The first aid attendant will contact Princeton General Hospital (250-295-3233), advising of injuries found, and arrangements made for transport of the injured worker to Princeton Hospital, 98 Ridgewood Drive, Princeton.
2. Complete all necessary documentation – Daily Accident Record, W.C.B. form #7 and W.C.B. form #7A.

MAJOR INJURY

1. The dedicated first aid attendant will be summoned to the injury site.
2. Necessary first aid equipment and dedicated transportation vehicle will be brought to the accident site.
3. The first aid attendant will complete a patient assessment and manage injuries found.
4. **Provincial Ambulance 1-800-461-9911** will be contacted, advised of injuries found, **request transport** of injured worker, with arrangements made for **meeting** with Provincial Ambulance.
5. **Princeton Hospital 250-295-3233** will be contacted and advised of the injuries found, patient condition, with an estimated time of arrival.

MEDICAL OPERATIONS PLAN

6. First aid attendant will coordinate packaging and transport of the injured worker for meeting with Provincial Ambulance and transfer of injured worker to their care.

Emergency Contact / Information List - Revision Date – December 2006

Location / Access: 15 Km south of Princeton along Copper Mt Rd

On Site Communication: 1-250-295-8522 (cell phone); 1-604-512-1969

Provincial Ambulance: 1-800-461-9911 / or 911

Princeton General Hospital: Telephone: 250-295-3233
98 Ridgewood Drive, Princeton, B.C.
Highway #3 west – (Behind Sandman Hotel)

Travel Distance to Hospital: 15 Km

First Aid Attendant: Don Bishop

First Aid Equipment located at: Copper Mountain Workshops/Core Logging Area
and at drill sites

Designated Transportation Vehicle: Provincial Ambulance

R.C.M.P.: 250-295-6911 / or 911

Helicopter: Valley Helicopter 1-604-877-2131 (Hope/Merritt)

B.C. Forest Service: Fire Control – Provincial 1-800-633-5500
– Kamloops 1-250-554-7701
Merritt Forest District 1-250-378-8400

Workers' Compensation Board: Vernon – 1-250-545-4401
Kamloops – 1-250-374-5621
After hour Emergency – 1-604-273-7711

Site Manager: Don Bishop
1-250-295-8522 (cell phone)

Company: Copper Mountain Mining Corporation
Box 1400, Princeton, B.C., V0X 1W0
Telephone:

Mines Inspector: Joe Sequin
1-250-371-6051



Pit 2 Collar locations. All collars are in and around the pit designed to be drilled from existing mine roads.

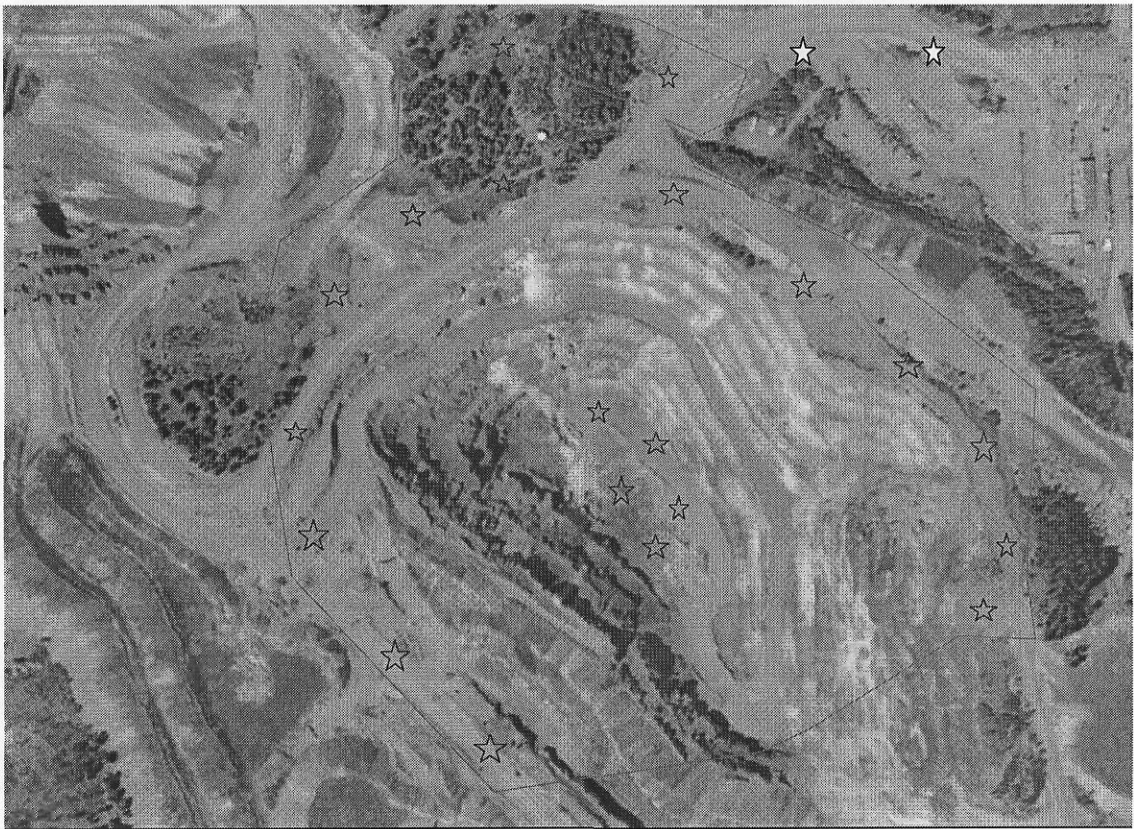

Pit 3 Collar locations. Again utilizing existing roads, ramps and the pit floor.



Millzone Collars utilizing previously cut access in the mid 90's while the mine was in operation.



Oronoco Zone collars utilizing main road to conveyor suspension bridge and tailings dam as well as previously cleared access from drilling that took place in the mid 90's.