

887432

5. NAME OF MANAGER: Mr. J. Chapman Manager's Telephone No. (604) 688-4450  
 (Person responsible for management and operation of property)

*SENECA*

To whom is correspondence sent regarding this notice?

X  Owner X  Operator

6. DURATION: Duration of work: From March 31, 1997 To October 31, 1997

7. EXPLORATION WORK (Non Mechanical)

Geochemical Soil and rock sampling Geophysical IP, Magnetic, Electromagnetic  
 Prospecting Property wide mapping  
 Flagging/Blazing Other

8. EXPLORATION WORK (Mechanical)

Blasting Drilling 3000 meters *10 drill sites*  
 Clearing Trees Trenching  
 Line Cutting 20 line kilometers  
 If blasting, give details of explosives, magazines, etc.  
 Give number of existing explosives storage permit.

9. WATER SUPPLY (subject to approval under the Water Act)

Describe the source of water supply: local creeks  
 Estimated quantity of water to be used: c.f.s. Location of water intake (show on plan)

10. WASTE WATER TREATMENT (subject to approval under the Waste Management Act) including disposal of drilling mud and sludge.

Describe treatment and disposal facilities (size of settling pond, recycling, distance to nearest stream, etc). Show on plan.

Construct settling ponds near drill sites, also recycling of drill water where possible.

11. ESTIMATED NUMBER OF WORKERS ON SITE (including Contractors): 6 - 8 man crew

12. EQUIPMENT LIST

Note: all motorized equipment to comply with the Mining Code

Number and Type	Size/Capacity	Number and Type	Size/Capacity
a) <u>track excavator</u>	<u>D-6 11' 9" wide/ 1 1/4 yd</u>	e) .....	.....
b) <u>Longyear 38 drill</u>	.....	f) .....	.....
c) .....	.....	g) .....	.....
d) .....	.....	h) .....	.....



Areas of Detail for Notice of Work

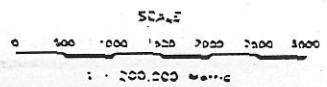
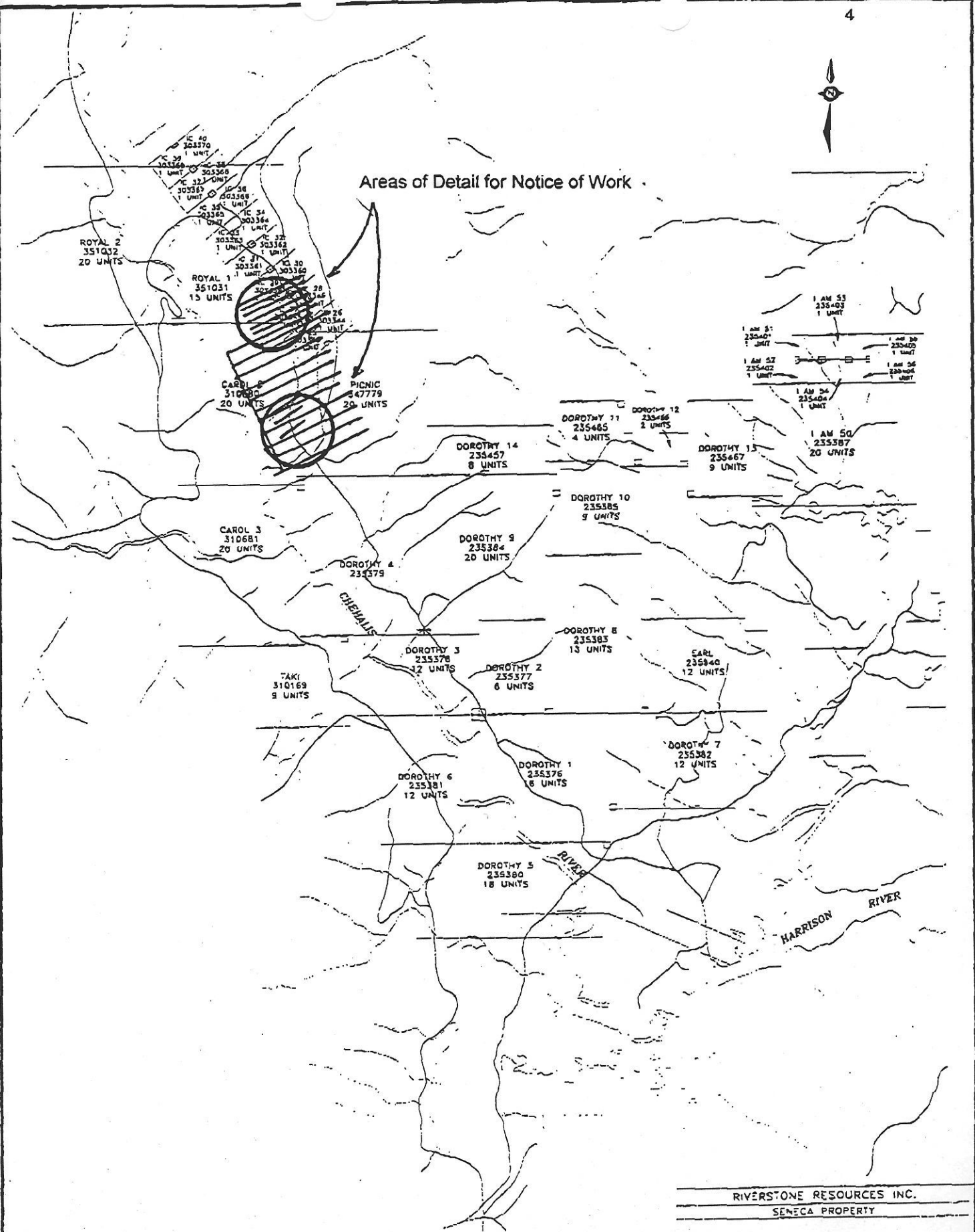

RIVERSTONE RESOURCES INC.  
SENECA PROPERTY

CLAIM MAP



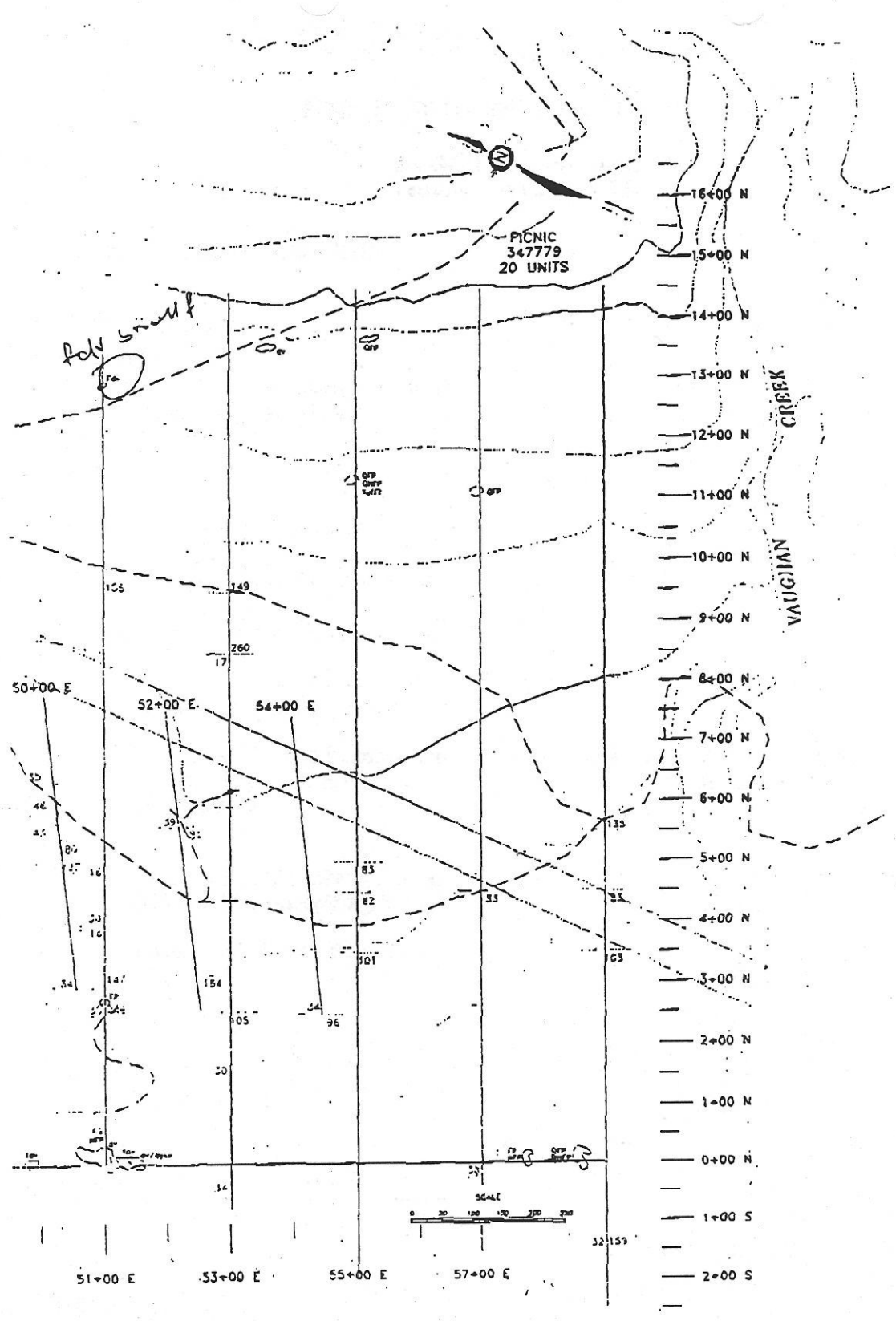

<b>RIVERSTONE RESOURCES INC.</b>	
Seneca Property	
<b>AREAS OF DETAIL FOR NOTICE OF WORK</b>	
date:	Dec-96
scale:	Figure # 4