



SCHAFF CREEK

AIRSTRIP

CAMP



MINISTRY OF MINES  
AND PETROLEUM RESOURCES  
DEPT. OF MINES  
AND PETROLEUM RESOURCES  
Rec'D: MAY - 8 1980  
SUBJECT: \_\_\_\_\_  
FILE: \_\_\_\_\_  
PRINCE RUPERT, B.C.

DEPT. OF MINES  
AND PETROLEUM RESOURCES  
Rec'd MAY 15 1980  
SMITHERS, B.C.

TECK EXPLORATIONS LTD.  
SCHAFF CREEK PROJECT  
LIARD MINING DIVISION, B.C.  
Scale 1:26,000 approx.

April 1980

NTS 1046/6,7.

887377



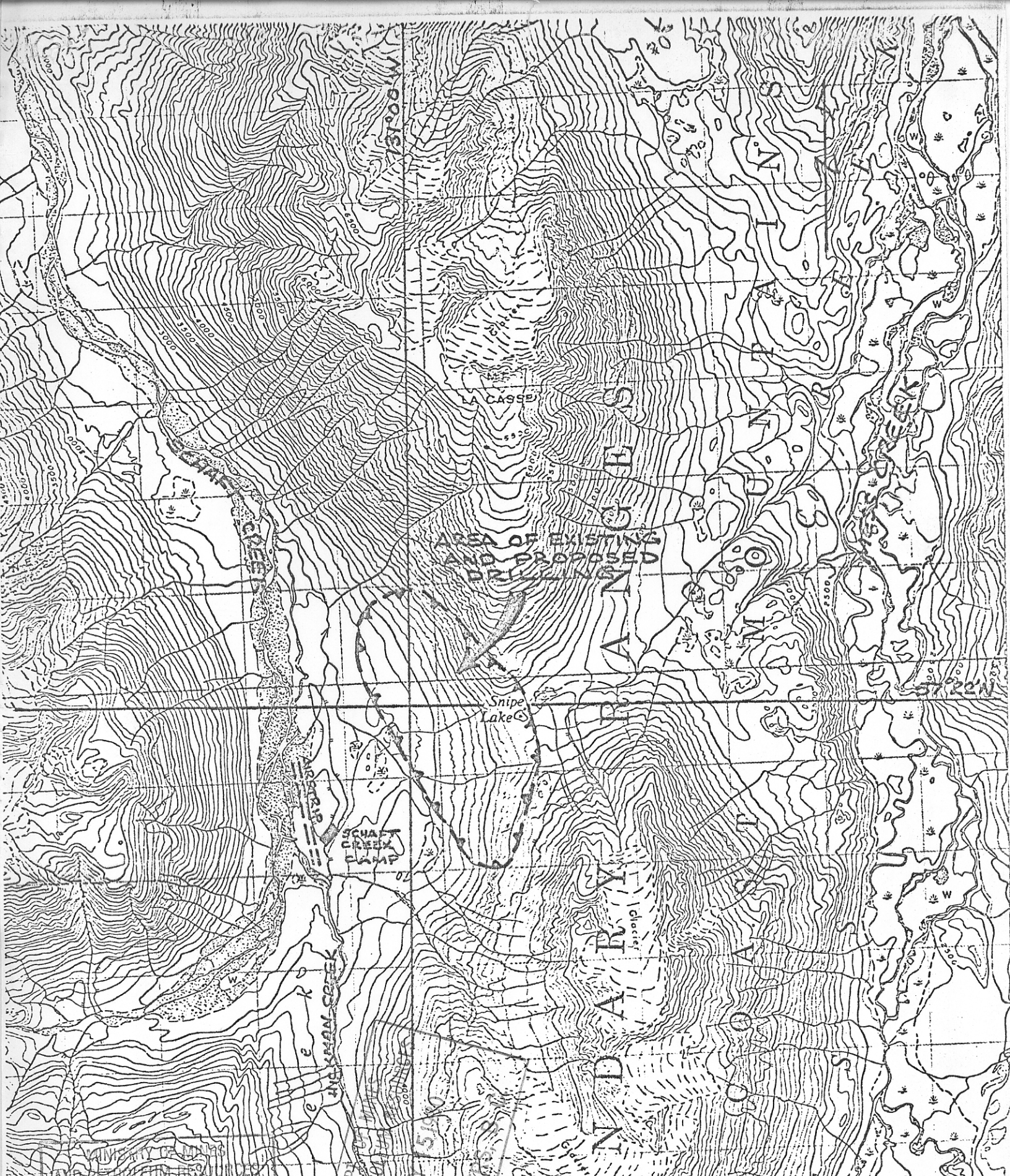

AREA OF EXISTING AND PROPOSED DRILLING

SCHAFT CREEK CLAMP

Snipe Lake

Rec'D: MAY - 8 1980  
SUBJECT: \_\_\_\_\_  
FILE: \_\_\_\_\_

DER  
AND PETER  
Rec'd MAY 15 1980  
SMITH

TECK EXPLORATIONS LTD.  
SCHAFT CREEK PROJECT  
LIARD MINING DIVISION, B.C.



1046/6  
1:50,000

R Y R A N G E S

M O U N T A I N S

GLACIER

*Doc  
Shawing  
Cu-Ag*

MORaine

*Self-dumping lake  
(no longer there!)*

MORaine

*Schaff*

20'

Bob Watson  
July 2/82

