

FROM : HomeGold Resources Ltd

PHONE NO. : +604 944 6102

Apr. 02 1997 01:35PM P02



Province of British Columbia

Ministry of Energy, Mines and Petroleum Resources
Mineral Resources Division

Petroleum Resources

886719

NOTICE OF WORK AND RECLAMATION PROGRAM ON A MINERAL PROPERTY

MINISTRY OF EMPLOYMENT & INVESTMENT
ENERGY & MINERALS DIVISION

APR 02 1997

NANAIMO, B.C.

The information requested on this form is collected under the authority of the Mines Act (B.C. 1988, CHAP. 58; INDEX COMP. 282.8) and in accordance with the Freedom of Information and Protection of Privacy Act. The information is collected for the purpose of issuing a permit under the Mines Act and may be referred to other agencies as outlined in the Health, Safety and Reclamation Code for Mines in British Columbia. If you have any questions regarding the collection and use of this information, contact the Land Management and Policy Branch in Victoria at 952-0462; or write: Land Management and Policy Branch, 4th Floor, 1810 Blanchard Street, Victoria, British Columbia, V8V 1X4.

1. NAME OF PROPERTY: HOT SPRING (QUET)

Previous Annual Work Approval Number (applicable only to those properties previously worked) (eg. SM191-0100500-123)

Reclamation Permit Number, if previously issued (may be several years old)

Name of Claims: HOT SPRING 1-7 Tenure # 336395, 338135-338139, 349209 (90 units)

2. LOCATION: Is any part of this Property in a Recreation Area or Park? Yes No

Are any of the surface rights of this property privately owned? Yes No (Operator responsible for contacting owner)

Name and address of private land owner: N/A

Mining division: NEW WESTMINSTER All NTS map sheets (e.g. 094LJ02E) 925/16W, 926/9W

Latitude: 49° 45' Longitude: 122° 21' Minfile No. (if known)

Access route (from nearest town to property): Either Pemberton via Lillooet Lake road 390 km or from Harrison Mills via west side road up Harrison Lake 60 km

3. OPERATOR/AGENT (Person or Company controlling property on behalf of the owner):

Name: MOUNT HOPE RESOURCES LTD Telephone No: 604 970-6402

Company contact person: V. SHEARER, P. Geol. Fax No: 604 944-6102

Address: Unit 5 - 2330 TYNER ST. City: PORT COQUITLAM

Province: B.C. Postal Code: V3C 2Z1

Signature of Operator/Agent: [Signature] Date: APRIL 1 1997

4. OWNER: (Title Holder)

Name: V. T. SHEARER + S. E. ANGUS Fax No: 604 944-6102

Address: Unit 5 - 2330 Tyner St. City: PORT COQUITLAM

Province: B.C. Postal Code: V3C 2Z1 Telephone No: 970-6402

Signature of Owner (or letter of Authorization from Owner): [Signature] Date: April 1/97

FROM : HomeGold Resources Ltd

PHONE NO. : +604 944 6102

Apr. 02 1997 01:35PM P03

3

13. FIRST AID FACILITIES (Must comply with W.C.B. Regulations)

Describe methods of communication, emergency transportation, and type of first aid kit. Lineham logging camp 16 km, Radio telephone, standard First Aid, airstrip nearby for emergencies. Location of nearest hospital: 40 km Travel time to hospital: 30 minutes by helicopter.

14. SURFACE DISTURBANCE OFF MINERAL CLAIMS

Campsite: # of people 8 old campsite at 7 mile or stay in nearby logging camp. Length: m Width: m Area: m^2. Road access construction: Total length: m Approximate width: m Area: m^2. Other (specify): Area: m^2.

15. SURFACE DISTURBANCE ON MINERAL CLAIMS

4x4 access

Table with 5 columns: Item, # of sites, Depth, Length, Width, Area. Rows include (a) Settling ponds, (b) Road construction (Rehab) to 4x4 access, (c) Drilling at drill sites, (d) Trenching, (e) Test pits, (f) Linecutting, (g) Clearing Trees, (h) Campsite, (i) Underground work, (j) Rock dumps, (k) Other.

TOTAL SURFACE AREA DISTURBED ON MINERAL CLAIMS THIS YEAR: 46,440 m^2

PRIOR DISTURBANCE ON CLAIM: 46,440 m^2 PLANNED RECLAMATION THIS YEAR: zero m^2

BALANCE OF UNRECLAIMED DISTURBANCE AT THE END OF PROJECT THIS YEAR: 46,440 m^2

16. PRESENT STATE OF LAND ON WHICH WORK IS PROPOSED

Forested: Active logging in area. Access roads (present use and condition): old logging + mineral exploration roads. Old workings (location, condition): None, minor surface trenching.

(Please complete reverse side of form.)

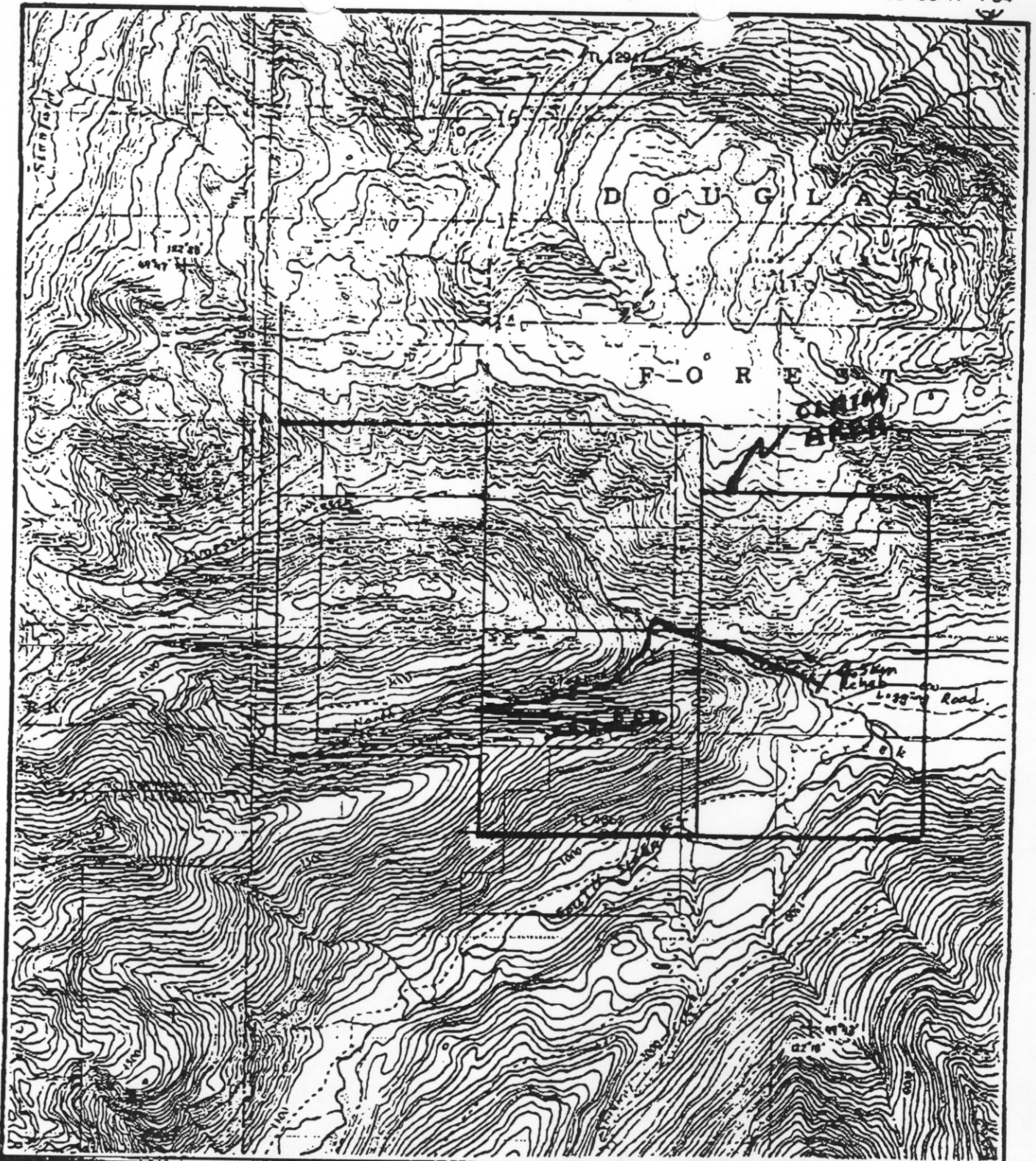

To a company Notice of Work +
Reclamation Program.

Showing existing road + existing
drill sites (which will be used
again in the proposed
program May 5 - Dec 12/97



□ - Proposed Dr. (later)
- - - road to be rehabilitated

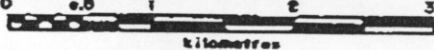

MOUNT HOPE RESOURCES LTD

HOT SPRING PROPERTY

Hot Spring Creek Area

New Brunswick, NB, BC

TOPOGRAPHIC MAP

N.T.S. 926/16 + 9 W.



NEW GLOBAL
RESOURCES LTD.

Scale: 1:50,000

Date: November 1987

Drawn by:

Sheet No. 00A/101

Figure:

2