

52E

○ OLD DDH
 ● trench or test pit.
 ~~~~~ CK

**LEGEND**

INDUCED POLARIZATION SURVEY  
 POLE-DIPOLE ARRAY  
 DIPOLE SEPARATION: 60 METRES  
 CURRENT ELECTRODE WEST OF POTENTIAL ELECTRODE

**CONTOUR INTERVALS**

- 2.5 msec
- 10.0 msec
- 50.0 msec

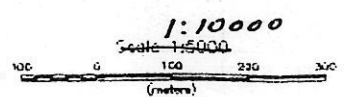
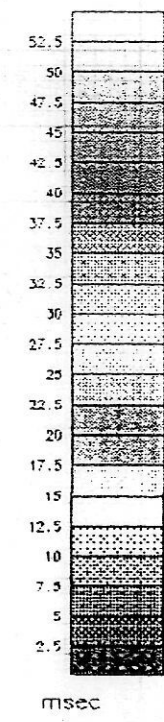

885933 NAK  
 HERA RESOURCES INC.  
 NAK PROPERTY  
 Ontario Mining Division  
 CHARGEABILITY  
 21 POINT TRIANGULAR FILTER  
 Scale 1:5000 Drawing No. 94256-19  
 DTS 224/82  
 LLOYD GEOPHYSICS INC.



Aug. 20/95

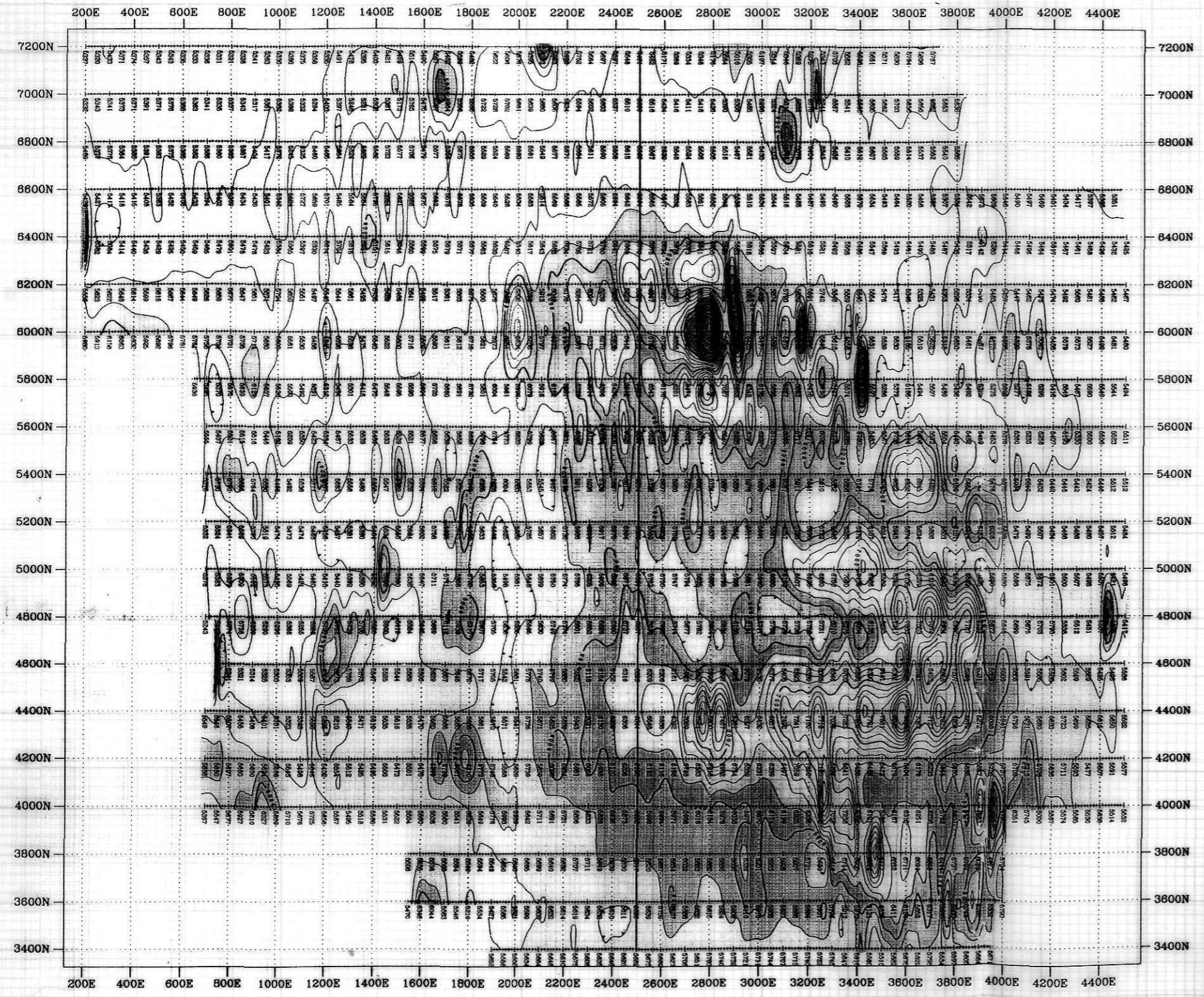

**LEGEND**

**CONTOUR INTERVALS**

- 200 nT
- 1000 nT
- 5000 nT

Station Separation: 12.5 metres

**INSTRUMENT**

EDA OMNI PLUS MAGNETOMETER SYSTEM  
50000 nT REMOVED FROM POSTINGS

Note: For reasons of clarity  
only every fourth data point  
has been posted (50 metres).

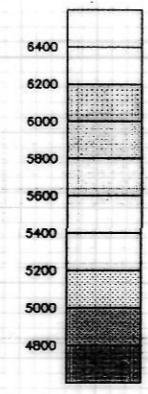

nT

Scale 1:10000

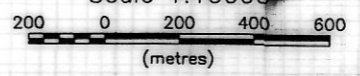

**HERA RESOURCES INC.**

Nak Lake Project  
Omineca Mining Division

**TOTAL FIELD  
MAGNETIC CONTOURS**  
Scale 1:10000 NTS 93M/8E Drawing: 95370-

**LLOYD GEOPHYSICS INC.**

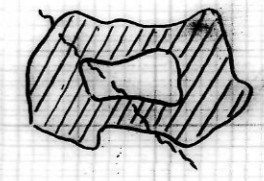

RECONSTRUCTED MORRISON DEPOSIT  
TO SCALE:  
CROSSHATCHED AREA IS  $> .3\%$  Cu  
APPROX. 90,000,000 tons.





L  
E  
R  
A  
K

- GRID LINES
- DIAMOND DRILL HOLE COMPLETED
- DRILL SITE CLEARED BUT NOT DRILLED
- D PROPOSED DRILL SITE (NOT CLEARED)
- - - OLD RD OR TRAIL
- - - - - STREAM OR CREEK
- ⌈ CAMP
- ⊕ HELI PAD
- PROPERTY BOUNDARY

22 ns I.P  
MAG  
HI

RECONSTRUCTED MORRISON DEPOSIT TO SAME SCALE! HATCHED AREA IS >.3 Cu ± 90 m.t.

**HERA RESOURCES INC.  
NAK PROPERTY**

**DRILL SITE LOCATION PLAN**

SCALE 1:20 000



Aug. 20/95



1.10.00

Aug. 20/95

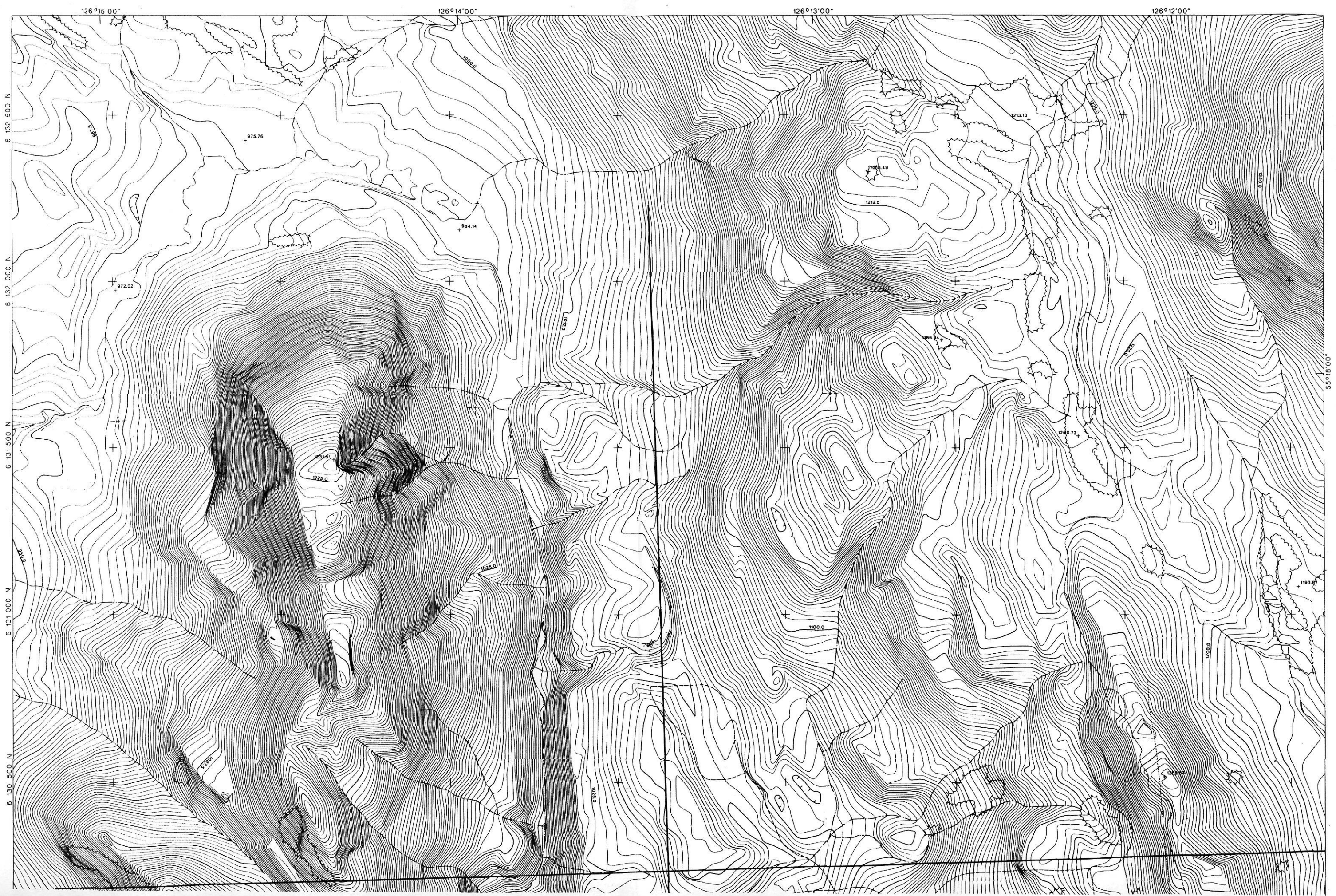

55°18'00"



1-10 000

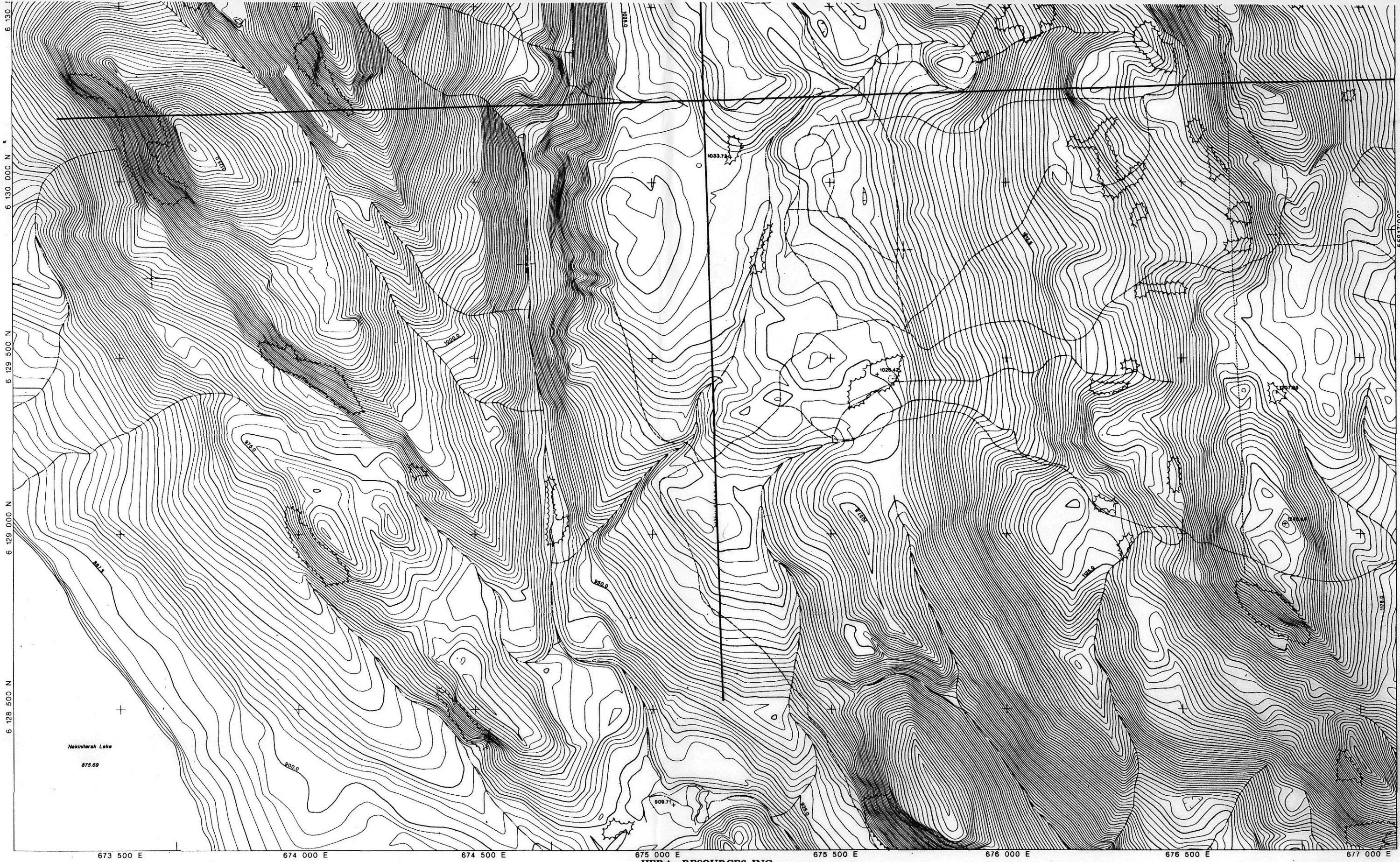

Aug. 20/95

Nakinilerak Lake  
875.69

673 500 E 674 000 E 674 500 E 675 000 E 675 500 E 676 000 E 676 500 E 677 000 E

HERA RESOURCES INC.

### NAKINILERAK LAKE AREA

British Columbia

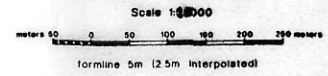

- Trail
- River
- Stream
- Lake
- Scarp or Marsh
- Tree
- Depression
- Intermediate Feature

Date of Photography: September 1987.  
 Scale of Photography: 1:50,000  
 Survey control extracted from BC Government TRM data.  
 Survey control based on UTM Projection, NAD83  
 Mapping area within NTS 93M/8  
 Compiled by The ORTHOGHOP, Calgary, May 1995.  
 WD 584