

Looking N over Mt. Milligan Area



Williston Lake

Nation River

Chuchi Lake

MT. MILLIGAN

Witch Lake

Inzana Lake

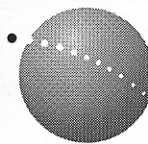

PhotoSat
Imagery & Information for
Mapping & Monitoring
www.photosat.ca

mt.Milligan 885777

PhotoSat
Jan. '05
M. 11/12

Mainly all (pink) by Clinton Smyth
(for Teck Cominco)

Nation Lakes

Legend

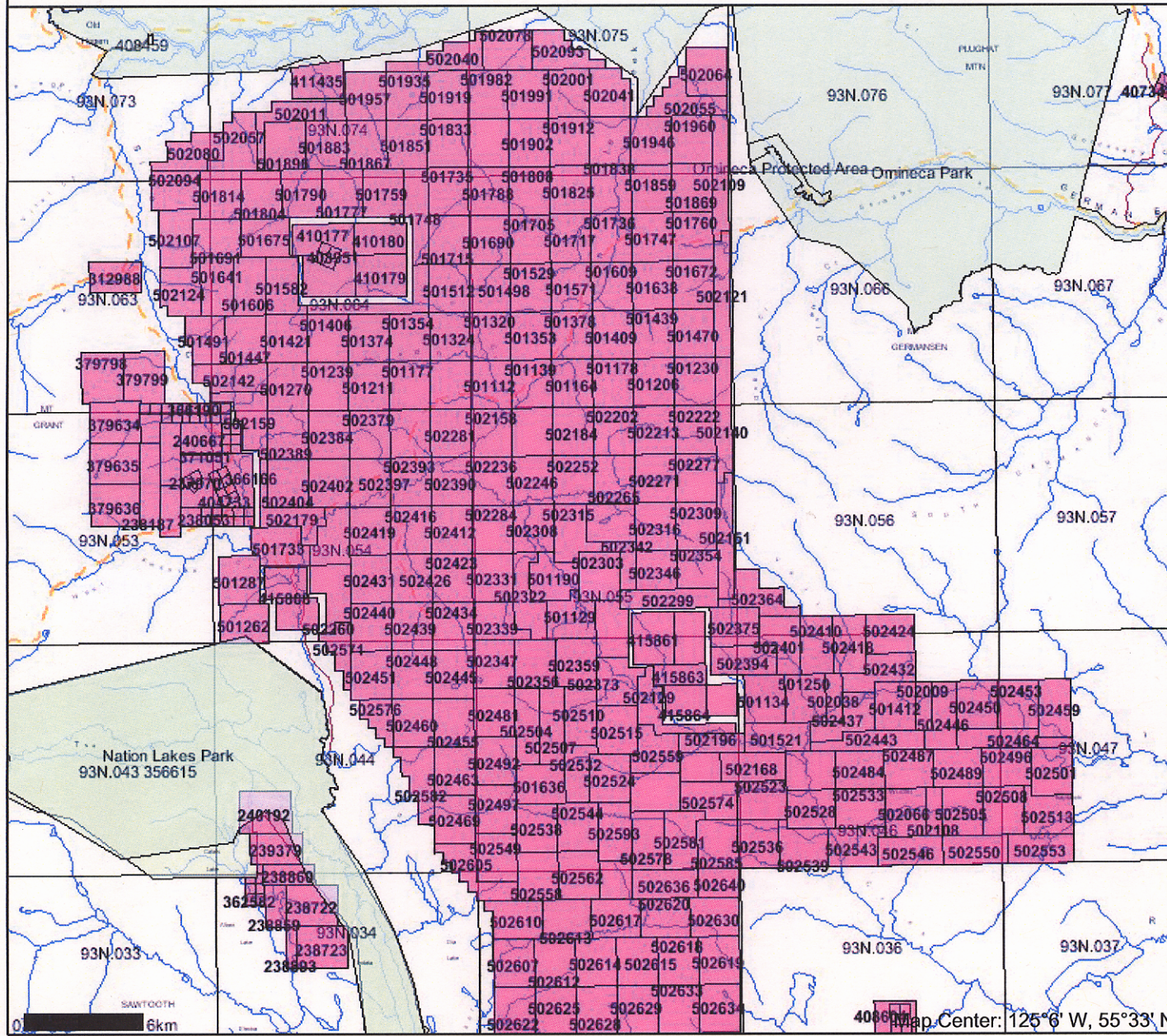

- Indian Reserves
- National Parks
- Parks
- Mineral Tenures
- Reserves (Sites)
- Placer Claim Designation
- Placer Lease Designation
- No Staking Reserve
- Conditional Reserve
- Release Required Reserve
- Surface Restriction
- Recreation Area
- Others
- Mining Divisions
- BCGS Grid
- Annotation (1:250K)
- Landform - Lines (1:250K)
- Ledge
- Cliff
- Esker
- Moraine
- Transportation - Points (1:250K)
- Airfield
- Anchorage - Seaplane
- Ferry Route
- Heliport
- Seaplane Base
- Air Field
- Airport
- Air Feature - Condition Unknown
- Airport, Abandoned
- Transportation - Lines (1:250K)
- Ferry Route
- Aerial Cableway
- Road (Gravel Undivided) - 1 Lane
- Road (Gravel Undivided) - 3 Lanes
- Road - Paved, lanes, 2 or More, Divided
- Road (Paved Undivided) - Not Elevated - 1 Lane
- Road (Paved Undivided) - Not Elevated - 2 Lanes
- Road - Paved, lanes, 3 or More, Undivided
- Road (Unimproved)
- Road - Loose, access, Dry Weather
- Road (Winter Road)
- Road - Paved, lanes, 2, Undivided
- Road - Paved, lanes, 2, Undivided, U/C
- Road - Paved, Divided, access, Non Standard
- Track - Cart/Tractor
- Causeway (Railway)
- Cut (Roadway)
- Trail
- Tunnel

Scale: 1:300,000

DO NOT USE FOR NAVIGATION

Map Center: 125°6' W, 55°33' N

Jan 12/05