

MACKTUSH - SYMC Res. July 13/05

- Herb MacMaster, Sy (native), Rain + 20°C

① MC Skarn ^{Jacques Houle} Robert Davey - Consultant

- drilled by ESSO to 170 (est. ~ 140,000 tons of Cu, Au)

- since 1981 - Macktush

② FRED vein
DAVE vein

incl. Daughterless vein
- across Albermarle Rd

- cpx, tetra, py in Qtz
- gold up to 0.5 gpt + (Au)

* mill site (cleared)

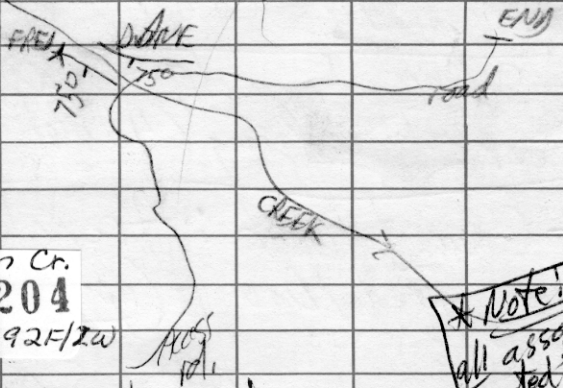

Macktush Cr.
885204
92F012 92F12W

* Note!
all assays quoted to date are "grabs"

- minor banding + bx.

→ " Vein - mesothermal

- Sy vein - has Zn S also

- Qtz vein stknk + bx with cpx,

py + minor MoS₂ over ridge to north (parhy?) (OVER)

General Impression

- Herb has lots of showings
- vein / skarn / por.
- (related to Island Intrusions
- diorites) → needs to
- do major compilation - map
- locations, systematic sampling
- + assaying.

- used Nick Carter as cons.

SXMC - In midst of another public offering (4 brokerage co.)

- Current work: trenching on Fred / Dave + (upslope extensional veins)

- veins dip ~ 75° to S. Some local gouge, esp. HW.

- SXMC purchase mill equip from ~~the~~ Pengold operation (N. end of Harrison LK) also some from Northair - stored ~~at~~ in part Macble site in Alameda

MACTUSH

Mon. Oct. 20/03
Rain, Stormy
+15°C

- with Herb McMaster,
Jacques Houle (Cons. to SYNC)
+ Mike Cathro

- ① Drive 'up top' to extension of Fred vein ("SY" vein)
- ② Drove back down to Fred + David veins (near rd. jct)

[see: July, 2000 Notes]

- mesothermal qtz veins with ZnS + py + (Au-Ag) in dioritic/granodioritic host (+sericite)

③ "SY" vein - qtz + cpy + py + sericite

[Tony Ransom joined SYNC Board of Dir.]

systematic

⇒ Needs "drilling" (for grades, + recovery)

MACTUSH Fri. May 6/05

- Herb M. Master Sunny + 20°C
- "Bowl Cone" Fladdy Houlet + Cy
- Some Res. building access;
road thru hungary granodiorite
- didn't see anything of mineral
significance (fr. H/M)
- HM said they hadn't done
any work on area prior to
road ~~strong~~ construction
- apparently - vein showings
above + below.
- HM believes a logging co. will
come in later to log + pay
for 2/3 cost of road.
- Re. exp. in exp. are heavily
weighted to road building
- minor chlorite + hem. in shears
- near contact with Karmut sen
(upslope)