

Kamaka Resources Ltd

6074, 45A Avenue, Delta, B.C. V4K 1M7 Phone: (604) 940-1591

884650

April 10, 1997.

Inspector of Mines,
Ministry of Energy, Mines and Petroleum Resources,
1A, 3411 Shenton Road
Nanaimo, B.C.
V9T 2H1.

Attention Mr. Greg Carriere

Dear Mr Carriere

RE: Notices of Work, Knob Hill Property, Holberg Area

We are currently planning further exploration work on our Knob Hill property. In November 1996 we carried out geophysics, soil sampling, grid construction and drill testing with a "prospector" drill. We received encouraging results for gold mineralization from the programme. I expect that we will be able to continue prospecting work in mid April 1997 from our site camp. The work is a continuation of the fieldwork as detailed in our notice of work dated October 6 1996 (approval # Nan 96-0800036-118).

We would also now like to carry out drilling on the property using a JKS300 drill as detailed in our Amended Notice of Work dated October 17 1996. This programme was assessed as requiring a \$2500 Safekeeping agreement, and I wrote October 28 1996 to Mr Ludwig asking for an extension of the period to file this.

We are now in a position to file the safekeeping agreement, but without prejudicing our original application which detailed 10 drill holes, we would ask that the programme be amended to allow 21 drill holes as detailed on the enclosed plan of operations. These holes would be in the same area as the original proposal, however we will drill on 100 metre centres rather than 200 metre centres.

I enclose a further amended notice of work form detailing the changes requested. The work programme will be under the direction of Mr D.G. Leighton, P. Eng.

Thankyou,

Yours truly,

KAMAKA RESOURCES LTD.

Peter G. Dasler, P. Geo.

MINISTRY OF EMPLOYMENT & INVESTMENT
ENERGY & MINERALS DIVISION

APR 17 1997

NANAIMO, B.C.

→ Knob Hill

MINERAL RESOURCES DIVISION
RESOURCE MANAGEMENT BRANCH

#3 AMENDMENT TO:
NOTICE OF WORK AND
RECLAMATION PROGRAM ON A
MINERAL PROPERTY

10 April 1997
MINISTRY OF EMPLOYMENT & INVESTMENT
ENERGY & MINERALS DIVISION
APR 17 1997
NANAIMO, B.C.

1. NAME OF PROPERTY: KNOB HILL
Previous Annual Work Approval Number (applicable only to those properties previously worked)
(ie. SM191-0100500-123) NAN 96-080036-118
Reclamation Permit Number, if previously issued (may be several years old)
Name of Claims: KNOB

2. LOCATION: Is any part of this Property in a Recreation Area or Park? Yes ☒ No
Are any of the surface rights of this property privately owned? Yes ☒ No (Operator responsible for contacting owner)
Name and address of private land owner: N/A
Mining division: NANAIMO All NTS map sheets (ie. 094L/02E) 102I9 92L12
Latitude: 50° 46' Longitude: 128° 03' Minfile No. (if known) 102I16
Access route (from nearest town to property): By helicopter from Port Hardy. Area is approx 9km Nth of Holberg.

3. OPERATOR AGENT (Person or Company controlling property on behalf of the owner):
Name: KAMAKA RESOURCES LTD. Telephone No.: 940-1591
Company contact person: Peter Daster Fax No.: 940-1591
Address: 6074 45A Ave City: Delta
Province: BC Postal Code:
Signature of Operator/Agent: [Signature] Date: April 10 97

4. OWNER: (Title Holder)
Name: Peter Daster Fax No.: 940-1591
Address: 6074 45 A Ave City: Delta
Province: BC Postal Code: V4K 1M7 Telephone No.: 940 1591
Signature of Owner (or letter of Authorization from Owner): [Signature] Date: APRIL 10 97

5. NAME OF MANAGER: D.G. Leighton P. Eng. Manager's Telephone No.: 604-856-2199
(Person responsible for management and operation of property)

To whom does the Branch send correspondence regarding this notice?

Owner

☒ Operator

6. DURATION: Duration of work: From April 15 1997 To April 15 1998

7. EXPLORATION WORK (Brief Description, if applicable)

Blasting..... N/A Geophysical..... Continued (10 line km)
 Geochemical..... Sal Geochem cont Clearing Trees..... N/A
 Prospecting..... Continued work Geological..... Continued mapping
 Line cutting (distance, width, method)..... up to ten line km - brush out only.
 Campsite: Length: 20 m Width: 20 m Area: 400 m²
 If Blasting, give details of explosives, magazines, etc. N/A
 Give number of existing explosives storage permit..... N/A Name of Blaster: -

8. WATER SUPPLY (subject to approval under the Water Act)

Describe the source of water supply..... Local creeks and ponds
 Pump size: Capacity: 3-5 gal/min Location of water intake (show on plan)

9. WASTE WATER TREATMENT (subject to approval under the Waste Management Act) including disposal of drilling mud and sludge.

Describe treatment and disposal facilities (size of settling pond, recycling, distance to nearest stream, etc). Show on plan.

Drill mud disposal - burial. Settling ponds to be set up
between drill sites - natural filtering with surface moss, grasses.

10. ESTIMATED NUMBER OF WORKERS ON SITE (including Contractors): 2-8

11. EQUIPMENT LIST

Note: all motorized equipment to comply with the Mining Code

Number and Type	Size/Capacity	Number and Type	Size/Capacity
a) <u>JKS 300 drill (or Bogles BBS1)</u>		e)	
b) <u>Helicopter for moves.</u>		f)	
c)		g)	
d)		h)	

12. FIRST AID FACILITIES (Must comply with W.C.B. Regulations)

Describe methods of communication, emergency transportation, and type of first aid kit..... #1 BC, #2 BC
Helicopter available on radio phone (BC Tel)
 Location of nearest hospital: Port Hardy Travel time to hospital: 15 min by helicopter

13. SURFACE DISTURBANCE OFF MINERAL CLAIMS

Campsite: # of people Length: m Width: m Area: m²
 Road access construction: Total length: m Approximate width: m Area: m²
 Other (specify)

14. SURFACE DISTURBANCE ON MINERAL CLAIMS

(a) Settling ponds: # 6 Length 3 m Width: 4 m Area: 72 m²
 (b) Road construction: N/A Total length m Width: m Area: m²
 (c) Drilling: # of sites: 20 Depth: 500 Length: 5 m Width: 5 m Area: 500 m²
 (d) Trenching # of trenches: Depth: Length: m Width: m Area: m²
 (e) Test pits: # of pits: Depth: Length: m Width: m Area: m²
 (f) Campsite: # of people up to 8 Length: 20 m Width: 20 m Area: 400 m²
 (g) Underground work: area of surface disturbance Length: m Width: m Area: m²
 (h) Rock dumps: area of surface disturbance Length: m Width: m Area: m²
 (i) Other: describe: Area: m²

TOTAL SURFACE AREA DISTURBED ON MINERAL CLAIMS THIS YEAR: 972 m²

PRIOR DISTURBANCE ON CLAIM 0 m² PLANNED RECLAMATION THIS YEAR: 572 m²

BALANCE OF UNRECLAIMED DISTURBANCE AT THE END OF PROJECT THIS YEAR: 400 m²

15. PRESENT STATE OF LAND ON WHICH WORK IS PROPOSED

Present land use: None Type of vegetation: Succumb + low bush and open grass
 Access roads (present use and condition) None
 Old workings (location, condition) None (we cleaned up old chosen Drill camp - ex 1972)

16. RECLAMATION PROGRAM: Proposed use of land after reclamation: none / exploration.

Describe protective measures and proposed site reclamation methods with reference to the items listed below.

Topsoil handling (where applicable):
 Camp sites: Clean up + transport garbage out
 Trenches, drill sites, major excavations:
 Roads:
 Revegetation of disturbed areas: re-seed
 Waste dumps:
 Adits:
 Drill core storage: on site in racks
 Other:

17. URANIUM/THORIUMIs any part of this property designated as a Uranium/Thorium area? ☐ Yes ☒ NoIf yes - has a survey been completed? ☐ Yes ☐ No

Note: if underground exploration or development is contemplated, an additional 'Underground Exploration Work Application for Approval' form must be completed.

This application will be returned if it is not accompanied by a legible map showing location of claim posts, property boundaries, location of property, access to property, location of work areas, roads, watercourses, proposed grid layouts, camps and other surface facilities. Preferred maps are: a) 1:50,000 topographic maps; b) claim maps; c) detailed map of area disturbed; or as required by the District Manager.

MAY 2 '97 8:33 FR

1 250 751 7373 TO REG GEOLOGIST

P.07/08

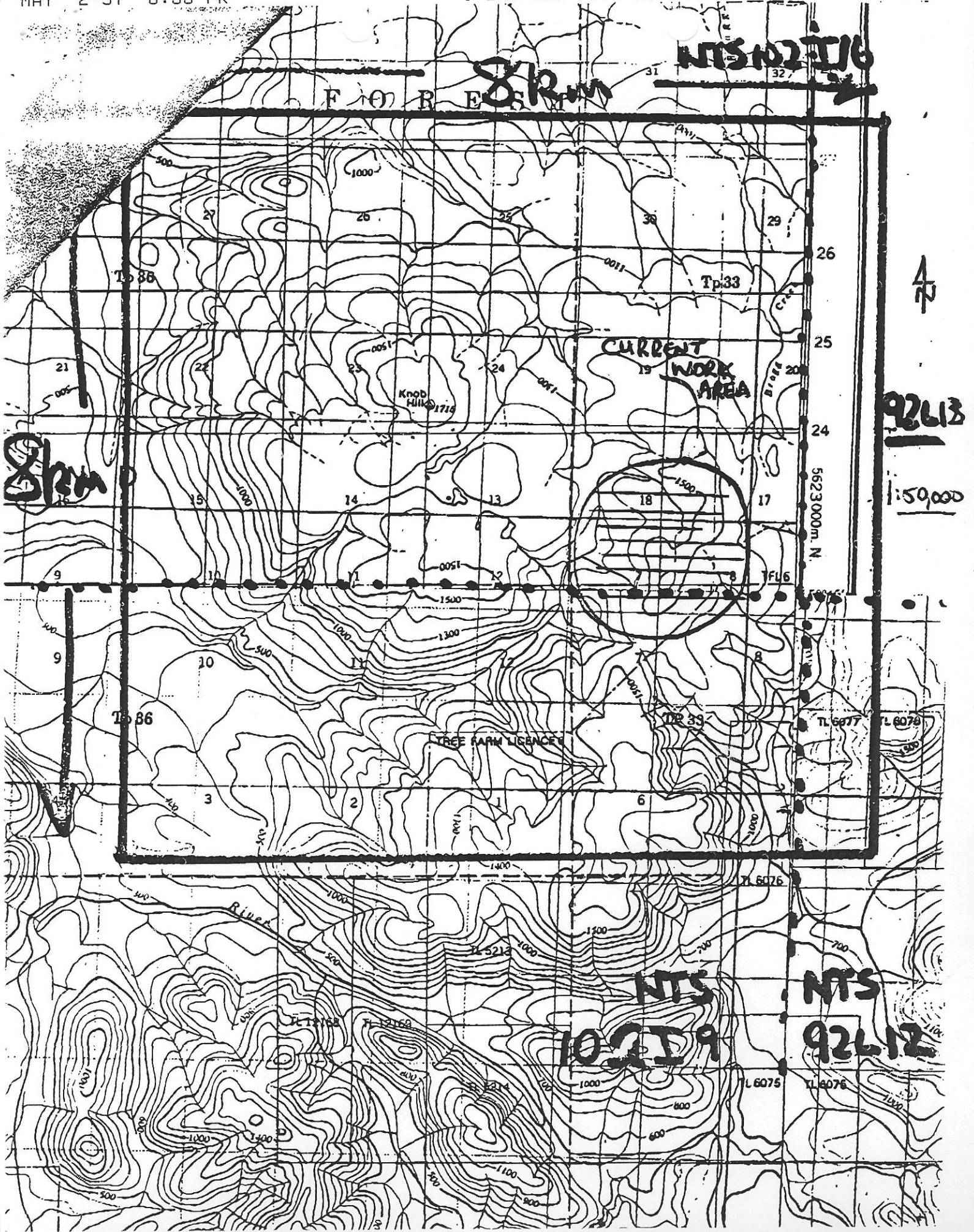

47

92413

1:59,000

NTS

102119

NTS

92412

