



PROVINCE OF
BRITISH COLUMBIA

MINISTRY OF
ENERGY, MINES AND
PETROLEUM RESOURCES

MINERAL TITLES REFERENCED

MAP 082E09W

U.T.M. ZONE II

LAST MAP UPDATE: 1994 SEP 14

ORIGINAL PRODUCED AT 1:31,680

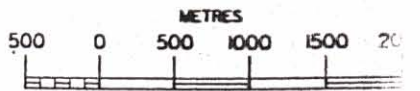

ADMINISTRATIVE AREAS

MINING DIVISIONS: GREENWOOD
TRAIL CREEK

LAND DISTRICTS:

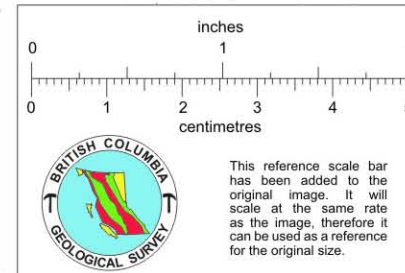

ALIENATIONS

- NO STAKING AREAS
- NO STAKING RESERVES
- PARKS
- ECOLOGICAL RESERVES
- RECREATION AREAS
- INDIAN RESERVES

CONDITIONAL AREAS

SUBJECT TO CONDITIONS RESERVES
SECTION 19 RECREATION AREAS

1 POST CLAIM AREAS

AREAS SUBJECT TO
URANIUM / THORIUM
REGULATIONS

MINERAL TENURE

- MINERAL CLAIM
- MINERAL LEASE
- INDUSTRIAL MINERAL CLAIM
- CLAIM NAME
- TITLE NUMBER
- OLD TITLE NUMBER
- TAG NUMBER
- LEGAL POST
- WITNESS POST
- FORFEITED TENURE
- VERIFIED
- SURVEYED
- REVERTED C.G. MINERAL CLAIM
- CROWN GRANTED
- OPEN FOR STAKING

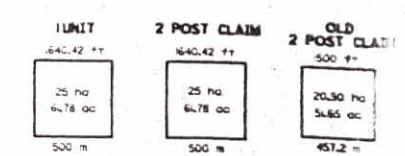

THIS MAP IS PREPARED ONLY AS A GUIDE TO THE LOCATION OF MINERAL TENURE AS SHOWN ON THE LOCATOR'S SKETCHES. FOR CURRENT OR MORE SPECIFIC INFORMATION, APPLICATION SHOULD BE MADE TO THE MINING DIVISION CONCERNED.

OR2E0E	OR2E0F	OR2E0G
OR2E0H	OR2E0W	OR2E0X
OR2E0Y	OR2E0Z	OR2E0A

INDEX TO ADJOINING MAPS

082E09W

883171
FRANKLIN

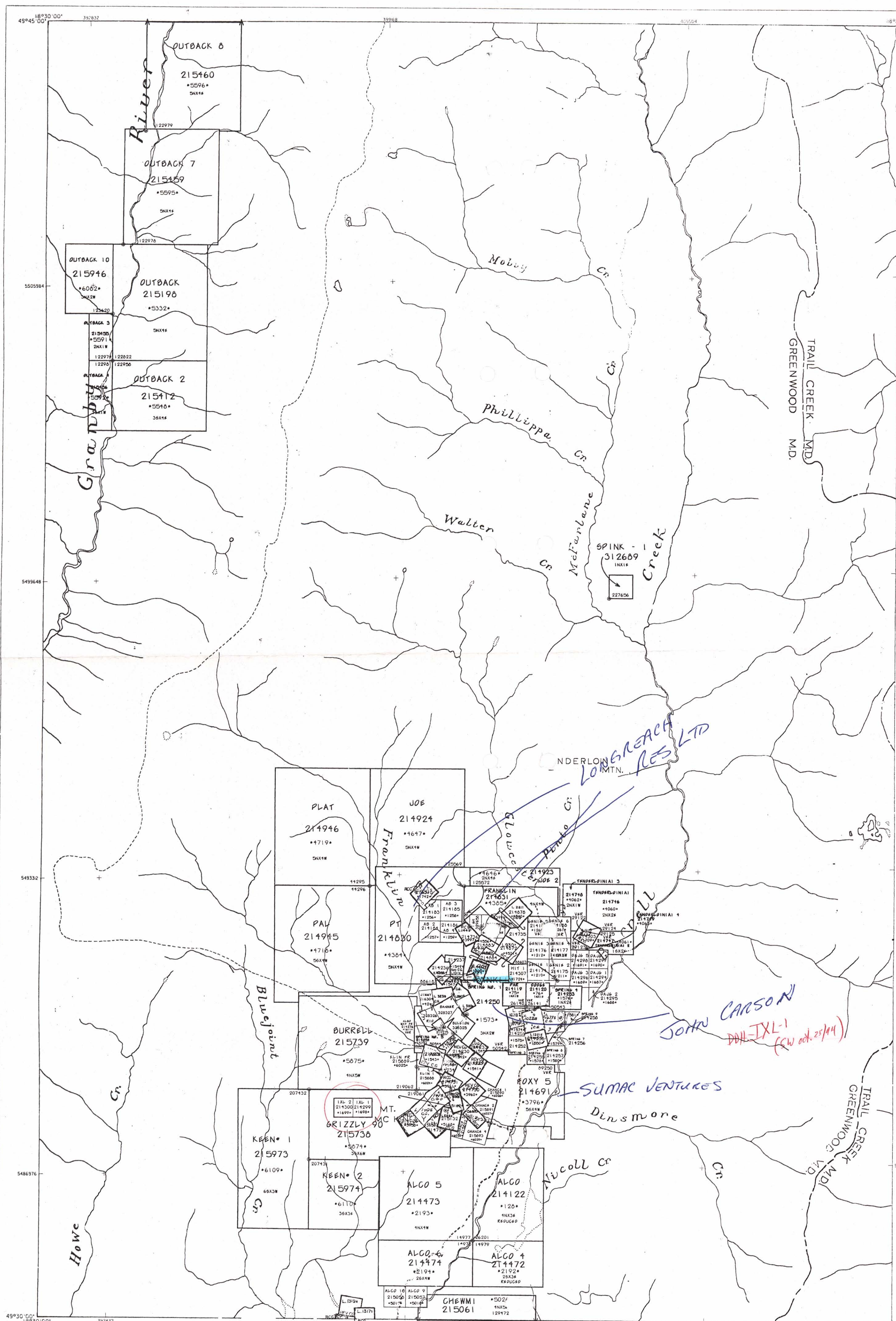

UNDERLONG REACH RES LTD

JOHN CARSON
DALL-IXL-1
(SW oct. 25/94)

SUMAC VENTURES
Dinsmore