

ATTENTION: DALTON

05/29/2001



Ministry of Energy and Mines
Energy and Minerals Division
Mines Branch

Mineral & Coal Notice
of Work and Reclamation

Mine #:

June 4/01

+Blusson
+Dnp

The information on this form and any supporting documents are subject to the Freedom of Information and Protection of Privacy Act. The information requested on this form is collected and used for the purpose of administering the Exploration and Reclamation Permit. The Mines Act of British Columbia authorizes the collection of the requested information on this form. The completed form is routinely available to the public. Questions about how the Freedom of Information and Protection of Privacy Act applies to the information collected on this form can be directed to the Mines Branch, phone (250) 952-0462, fax (250) 952-0491 or write to: PO Box 9320, Stn Prov Govt, Victoria, British Columbia, V8W 9N1.

Owner (title holder)

Agent/Operator (person or company authorized to make application on behalf of the title holder--attach letter of authorization where required)

Manager (person appointed in writing by the owner or agent as manager pursuant to Section 21 of the Mines Act) (Attach letter of appointment)

Name DENNIS SCHAEFER Company FIRESTORM CPAL

Address BOX 1577 (252 1st AVE)

City BURNS LAKE Province BC Postal Code V0J 1E0

Bus. Phone _____ Fax _____

Name of Field Supervisor _____ *If other than Owner*

Site/Contact Phone/Fax (if available) _____

Name of Property "LODE 1" "LODE 2" Project name OPAL

Describe Site Access ROAD ACCESS TO 23 KM MARKER EN

COLLEY MOUNT ROAD

Mineral/Coal Titles where exploration activities will take place

Claim or Lease Name(s) LODE 1 Tenure Number(s) 366157 (682782-11)

LODE 2 366158 (682783-11)

Crown Granted Mineral Claims _____ Lot Number(s) _____

B. C. Geographic System Map Sheet Number(s) (eg TRIM 092L 006) 93 L01E

Northing _____ Easting _____ UTM Zone _____

or if UTM not available

N.T.S. Map Sheet #(s) _____ Latitude _____° _____' _____" Longitude _____° _____' _____"

Are proposed activities on private land? NO; if yes, attach written copy of notice served to land owner.

Proposed start date (y/m/d): ASAP Proposed completion date (y/m/d): 08/08/2001

Every permittee shall give written or verbal notice to the district inspector prior to commencement of approved exploration activities in each calendar year that the proposed program of approved activities is underway

Water Supply: Describe source: _____

Estimated quantity of water to be used (cubic feet/second or cubic metre/second): _____

Cultural Heritage Resources: - Are you aware of any cultural heritage resource(s) or protected heritage property as defined under the Mineral Tenure Act, within the bounds of the tenure(s) where exploration work is proposed?

Yes (Note locations on maps under Schedule A) No

Should cultural heritage resources or protected heritage property be encountered while undertaking exploration activities you are required to report them to: The Planning and Assessment Unit, Archaeology Branch, Ministry of Small Business Tourism and Culture, PO Box 9816, Stn Prov Govt, Victoria, B.C., V8W 9W3



BRITISH COLUMBIA

Ministry of Energy and Mines
Energy and Minerals Division
Mines Branch

Mineral & Coal Notice
of Work and Reclamation

Mine #:

Occupational First Aid: - Minimum first aid requirements on an exploration site are established in the Workers' Compensation Board of B.C. Occupational First Aid regulations. All members of an exploration drill crew must have a valid Workers' Compensation Board or "Standard" first aid equivalent unless the drill site is accessible in all weather conditions within five minutes of the main camp or other facility where there is a qualified first aid attendant.

Describe the means of communication on the exploration site:

Location of nearest hospital: BURNS LAKE

Travel time to hospital by ground 45 min by air 10 min Number of persons on site (include contractors) 1

Types of transportation available: 4 WHEEL DRIVE TRUCK

First Aid Equipment on Site:

First Aid Certificate held by attendant (if required):

Description of Exploration Program (give a brief overview of location, nature and extent of proposed activities):

REMOVAL OF OVERBURDEN ON TWO SITES TO A DEPTH OF 4 METRES IN AN AREA 50 METRES X 30 METRES TO A MAX. OF 50 METRES. REMOVAL OF LARGE BASALT Boulders - SIFTING OF SOIL TO RECOVER LOOSE ORE. PURPOSE OF THIS EXPLORATION IS TO FOLLOW THE ORE TO ITS POINT OF ORIGIN. REMOVAL OF SOME DANGER TREES WILL BE NECESSARY.

Mineral Exploration Activities to be Undertaken (Indicate schedules submitted with this application)

Schedule A - Maps & Sections (Compulsory)

Schedule F - Surface Drilling/Settling Ponds/Slurry

Schedule B - Reclamation Security (Compulsory)

Schedule G - Exploration Access Construction/Modification

Schedule C - Exploration Grids, Camp Location, Helicopter Pads

Schedule H - Application for Timber Cutting Authorization

Schedule D - Mechanical Trenching/Test Pits

Schedule I - Bulk Sample

Schedule E - Blasting

Schedule J - Underground Exploration

I, DENNIS SCHAEFER, hereby make application to undertake the exploration activities described in this notice, and in accordance with the Mines Act and the Health, Safety and Reclamation Code for Mines in British Columbia.

Dennis Schaefer
Applicant Signature

MAY 29/2001
Date

I trust this is the information you require. Page 2

93201E
1:31,680
[Mar. 15/01 update]

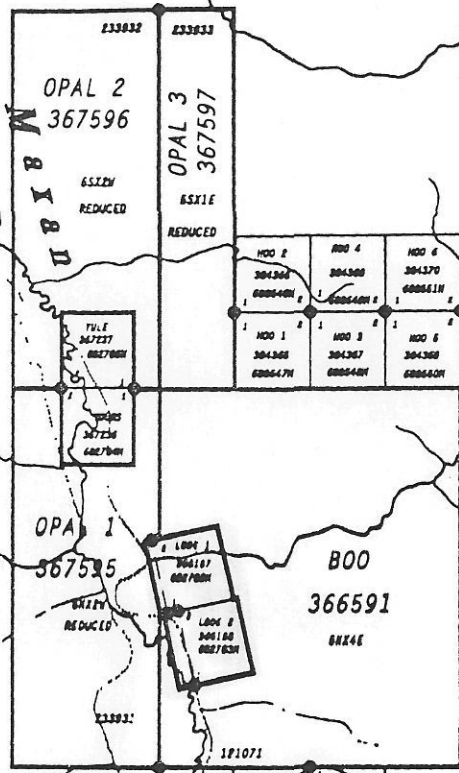

6012844

6004228

Creek

Allin

Lead 1
Lead 2
NYS-MAP 93
LOI-E

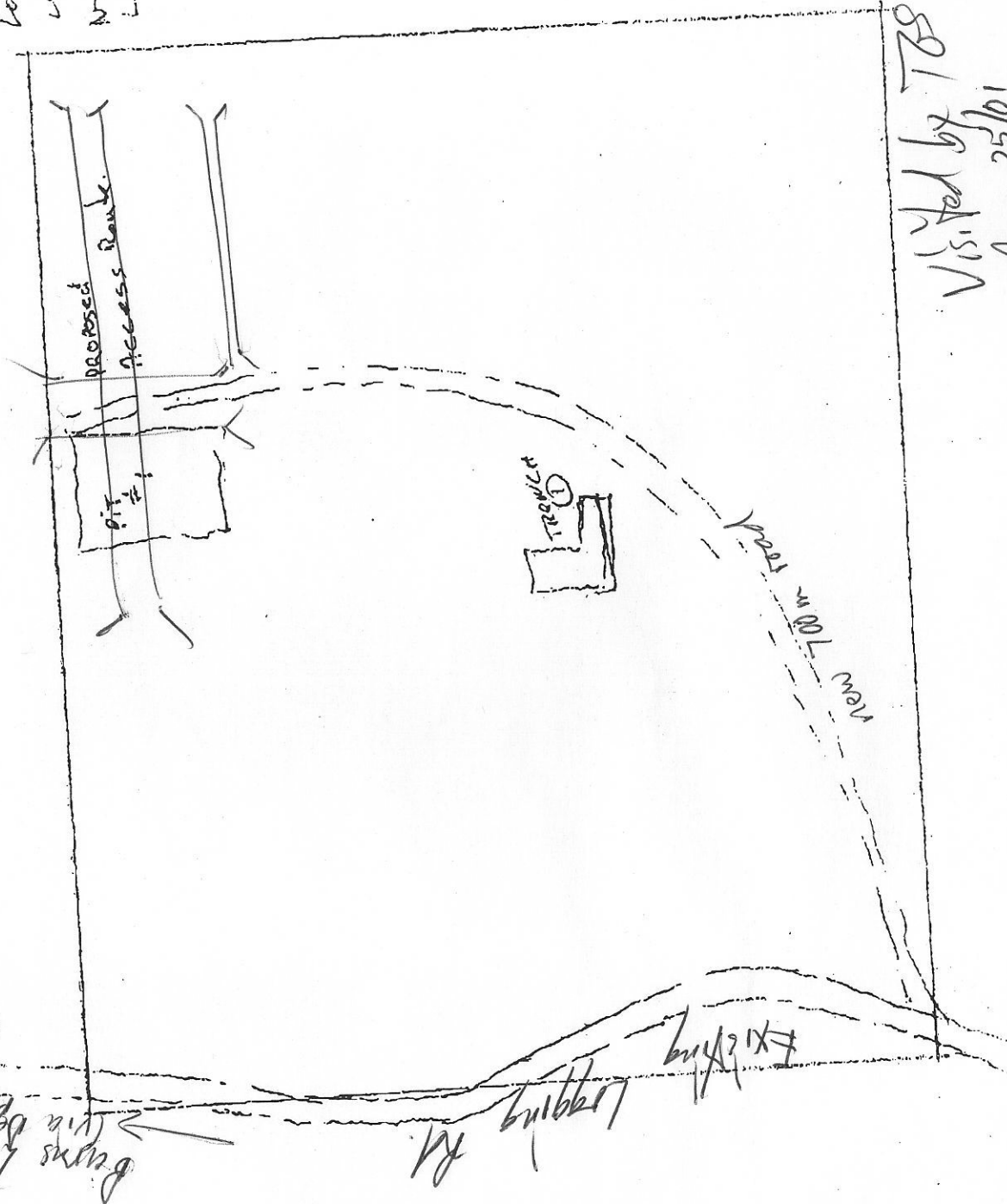

Tom Schoeder. FAX 775-0313

Bruce Kraft was good enough to
send me your phone number.

I am providing a basic outline
of a Trenching program on an opal -
property at Burns Lake and would appreciate
your comments.

I look forward to meeting you on
Monday morning with Ross.

Glenn Shaffer's phone at Burns Lake
is 250-692-0072

Regards

DALTON DUPASQUIER
541-7288

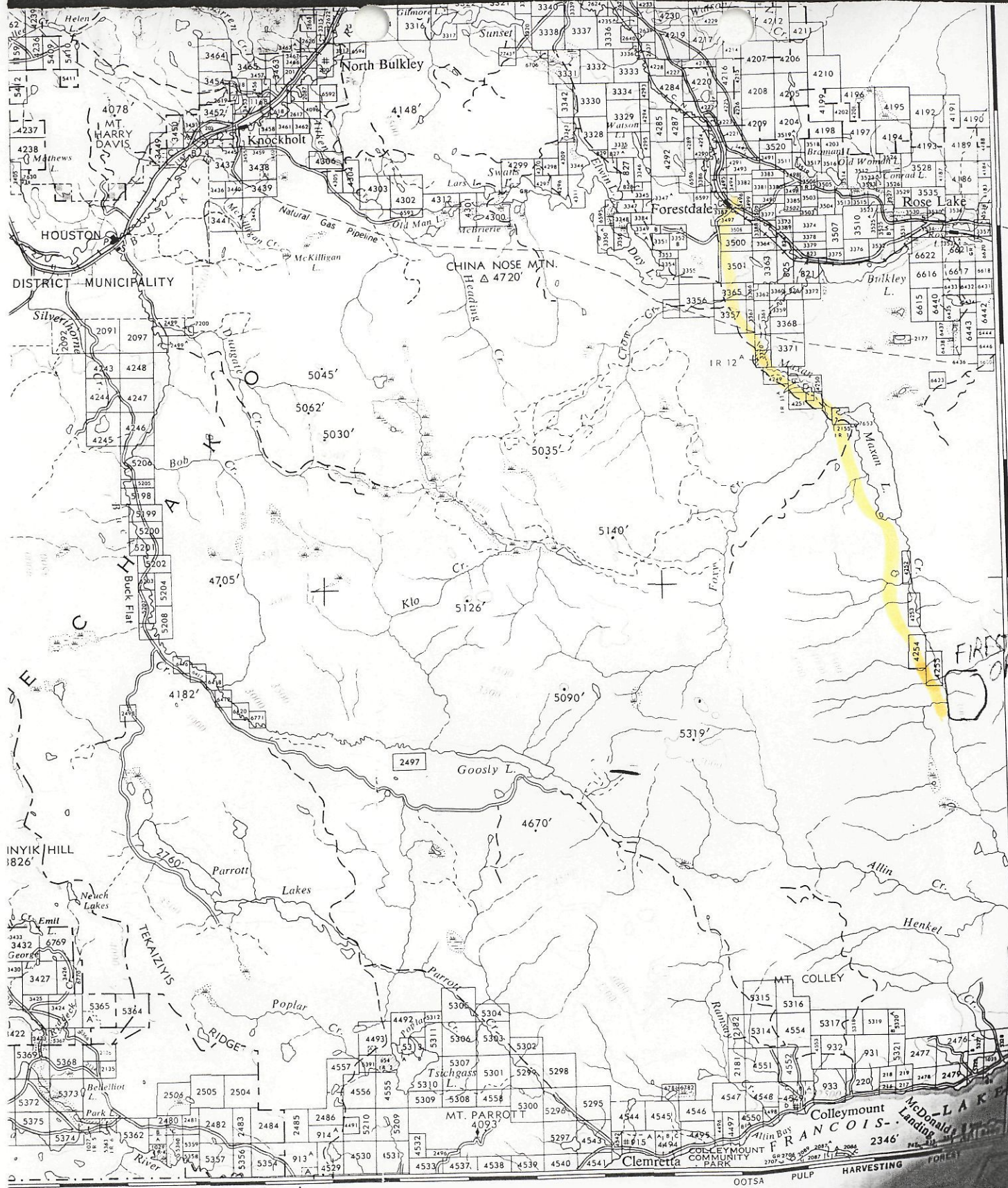

To Prince George 176 miles
To Burns Lake 16 miles

15'

To Francois Lake 23 miles

To Colleymount 18 Miles

15'

OOTSIA PULP HARVESTING FOREST

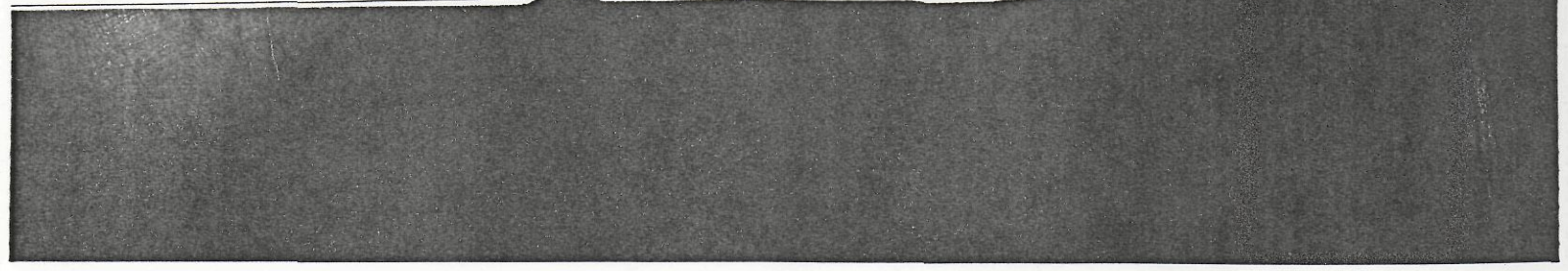

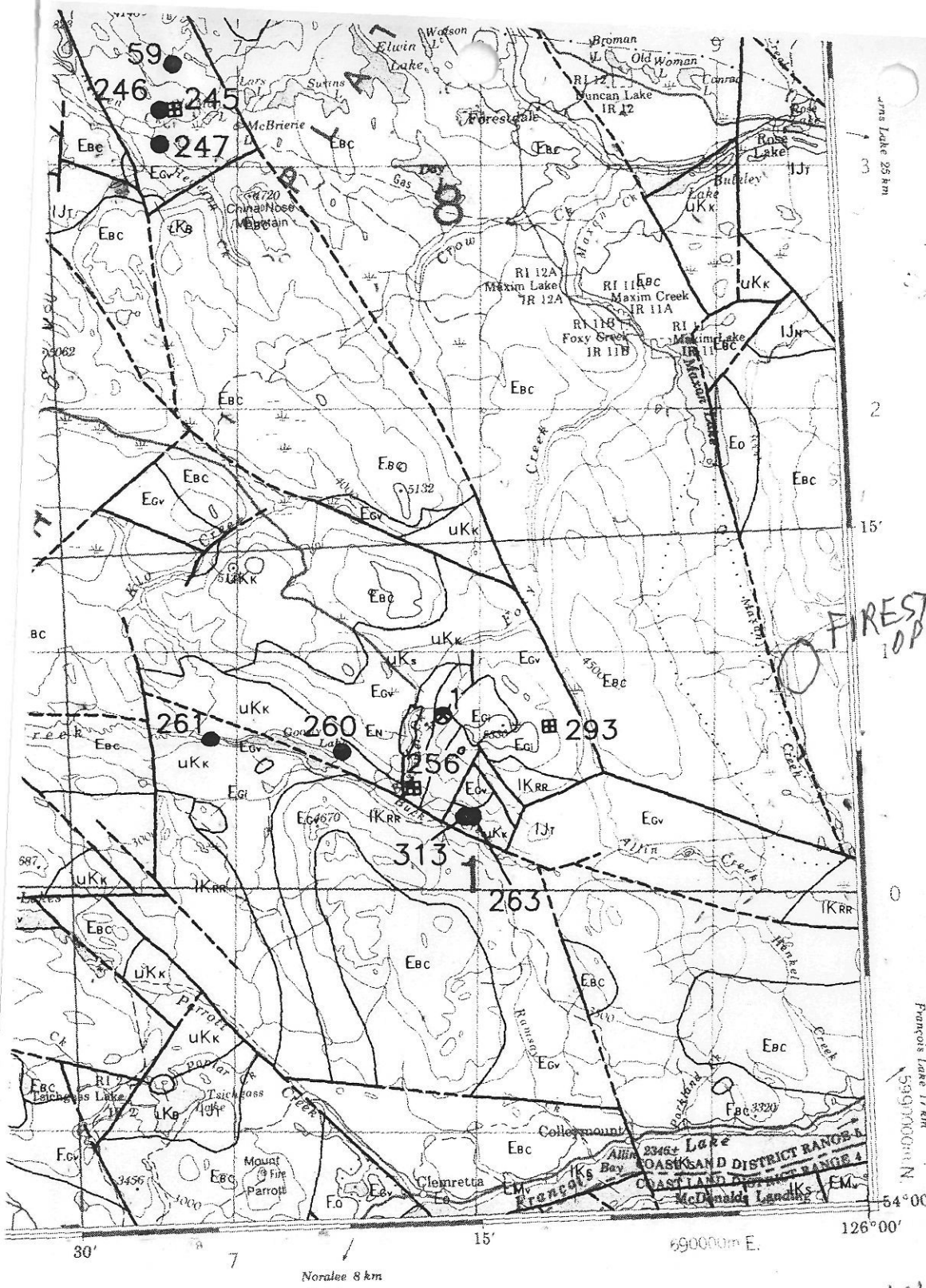

FIRESTORM
IOPAL

Jans Lake 25 km

Francis Lake 17 km

54°00'

Visited by TGS
Aug. 25/01

- 036 LAVA
- 037 MARMOT
- 038 CRATER LAKE
- 039 DAHO
- 040 KING (HUNTER E)
- 041 HUNTER
- 042 COLORADO
- 044 RAINBOW (HUN)
- 045 FOG (FLY)
- 046 FOG
- 047 DENY NORTH
- 048 B
- 049 DENY SOUTH
- 050 DENY EAST
- 051 NUMBER 51
- 052 KING
- 053 LUCKY SHIP
- 054 CHLORE
- 055 \$AL
- 056 SNOWFLAKE
- 057 CASCADE
- 058 ALLIE
- 059 JOHN
- 060 BL
- 061 PRINCESS
- 062 WAR EAGLE
- 063 SANTA MAR
- 064 EVENING
- 065 SILVER HEEL
- 066 DUCHESS (L)
- 067 COUNTESS
- 068 TOM
- 069 STARR
- 070 PG
- 071 COPPER RIT
- 072 TEL
- 073 WHITEWAT
- 074 ZAP (BIG F
- 075 MONITE
- 076 HIDDEN V)
- 077 KIT
- 078 LEFTY
- 079 LOUISE LA
- 080 HANNAH
- 081 MMX
- 082 NH
- 083 SERB CRE
- 084 TABLE
- 085 STOCK
- 086 INTERNA
- 087 KING TU
- 088 DUTHIE
- 089 DOME
- 090 CORONA
- 091 MAMIE (
- 092 TORREN
- 093 VICTOR
- 094 IRON KII
- 095 HUMMII
- 096 BONAN
- 097 SILVER
- 098 IRON V
- 099 MATUS
- 100 MAMM
- 101 COPPEI
- 102 LAST C
- 103 RIO GR
- 104 RICO A
- 105 EVELY
- 106 CARRC
- 107 GLACI
- 108 GLACI
- 109 GLACI
- 110 GLACI
- 111 YUKO
- 112 TRIXII
- 113 VANC
- 114 RACH
- 115 JESSI
- 116 EMPH
- 117 MIDN
- 118 HB
- 119 NEEP
- 120 MAY
- 121 SMIT
- 122 CAN
- 123 GRIT
- 124 BIG
- 125 SILV
- 126 MEV
- 127 CRC
- 128 HYL
- 129 LOF
- 130 JUL
- 131 DRI
- 132 DRI
- 133 SA