

CAR and RUT

Aug. 18/98

- * talk with Rob Cameron (Fox Geol.)
- Phelps Dodge getting 'high' metal values from soil samples on claims, north of Carruthers Pass (Mt. Carruthers).
- claims staked in 1998 as result of RGS (1997)
- Besshi'-type (VMS) target
- Host rx. = 'lower' member of Takla Gf.?
- Plan further work this fall
- Access by chopper (Interior Helicopters) near/at Gersmansen Landing.
- ~~Access~~ Camp at Lorne Warren's place on Kenny Cr. (chopper on site - early-mid Sept)

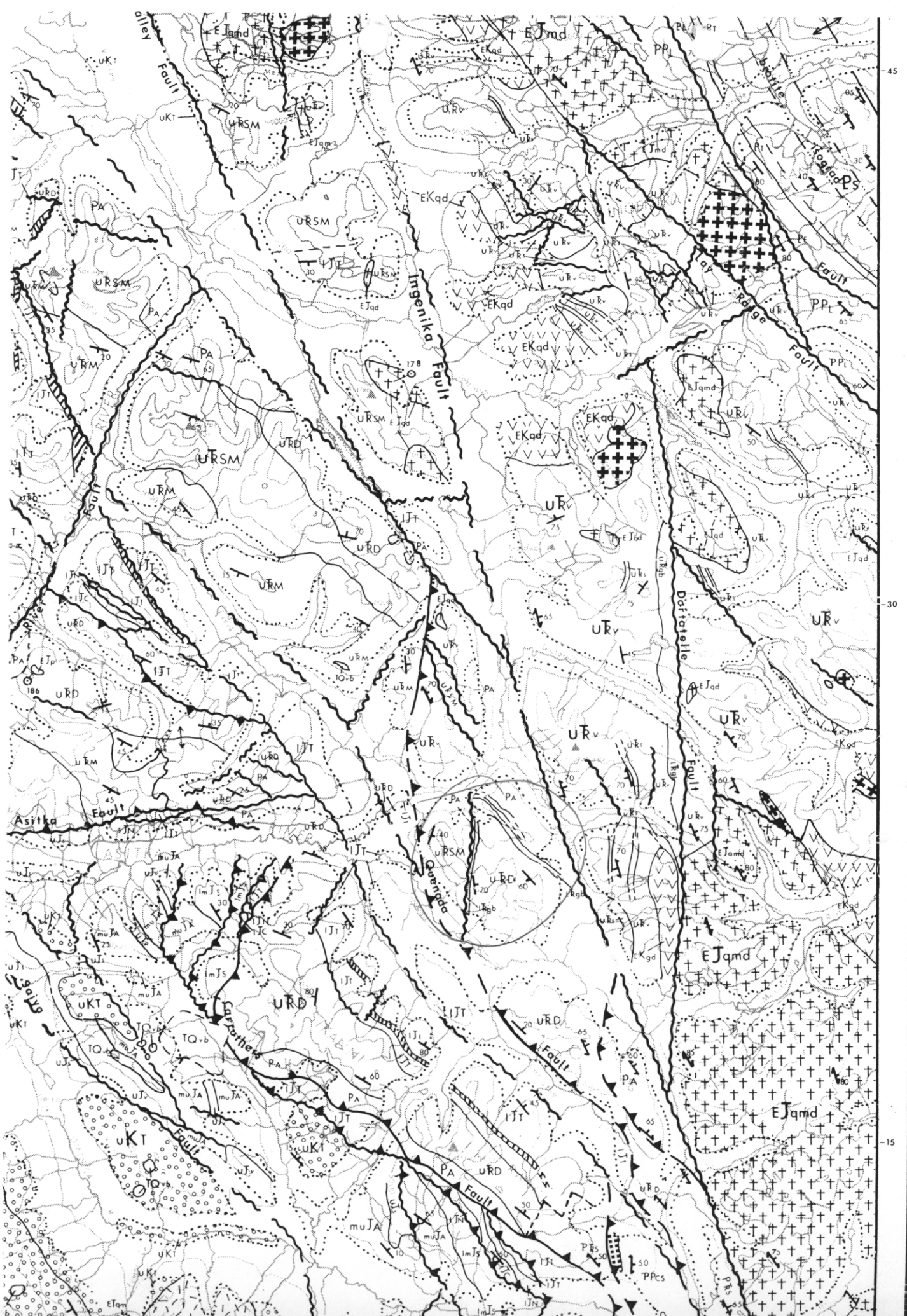

45

30

15

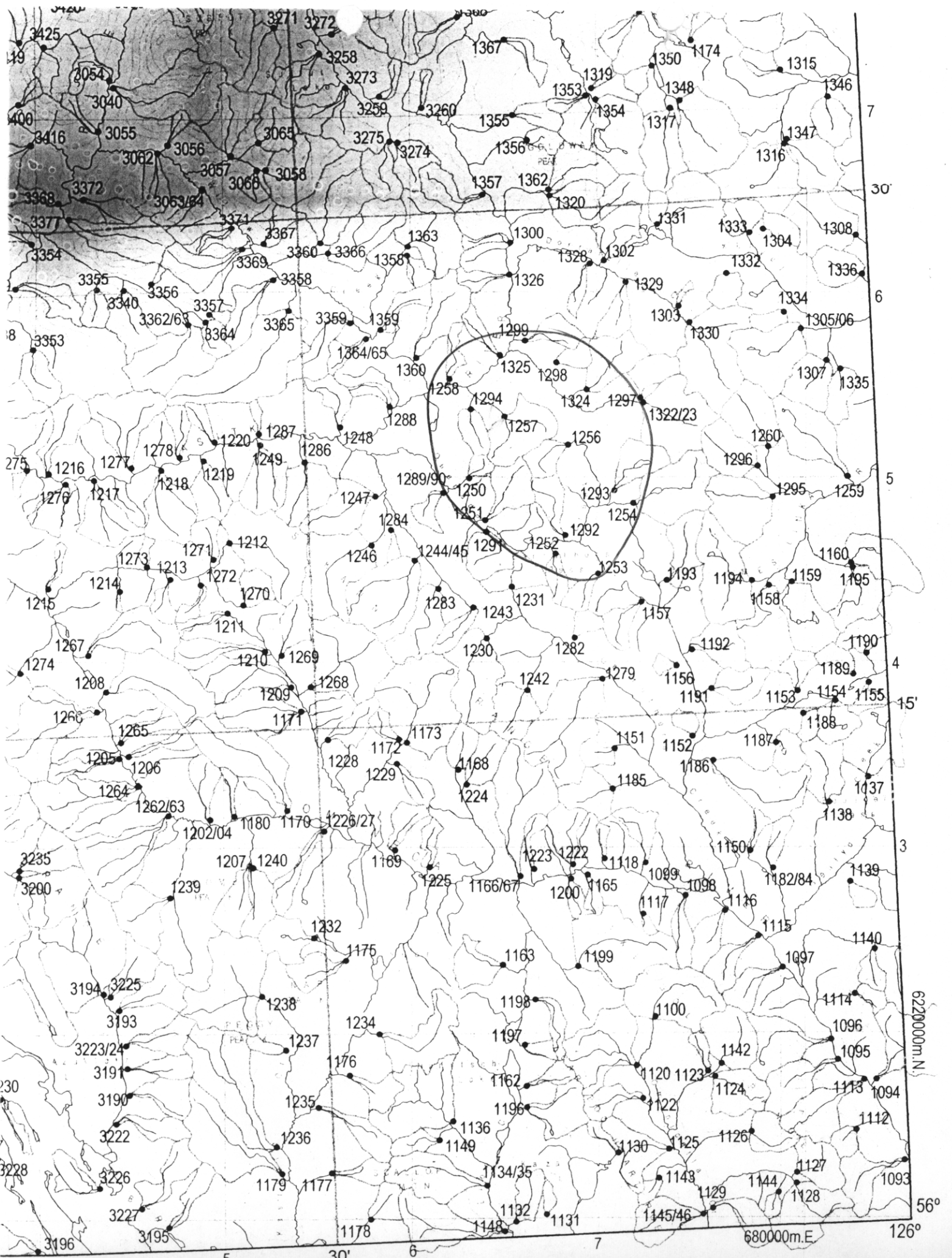

Car and Rut. Phelps Dodge will also return to the Car and Rut claims much later in the summer to continue their evaluation of the main VMS showing (Rut) and its host stratigraphy.

Upcoming...

Preparing for mining and exploration review talk for Barry Ryan's Coal Symposium in Tumbler Ridge on Monday June 21.

Bob.

BL - June 11/99

-
- Aug. 20/99
- TGS chat with Rob Cameron
- crew currently on site
 - looks like showing is a huge boulder (i.e. upslope - in 'better' stratigraphy - good regional, play potential)
 - Phelps Dodge brass (Mike Gray +) on site next week.