

496	DEVELOPMENT NO. 4	47.63
442	SUNBEAM	26.53
443	COMSTOCK NO. 5	24.88
444	COMSTOCK NO. 2	24.88
445	HOMESTAKE	25.14
446	SUNSHINE	37.20
447	COMSTOCK NO. 3	35.49
448	LORENZO	35.08
450	ORION NO. 4	48.08
451	ORION	13.62
452	COMSTOCK NO. 8	43.52
454	COMSTOCK NO. 7	26.27
455	COMSTOCK NO. 6	12.38
450	DIANE	49.05
459	HEATHER FR.	14.78
460	CAROL FR.	40.80
465	LEE FR.	1.18
466	AM	33.84
467	DEEP FR.	44.73
468	DEEP FR.	29.40
454	AUDREY FR.	13.28
428	J.B. FRACTION	2.22
429	JEAN FRACTION	8.25
450	JEAN NO. 4 FR.	29.53
472	SILVER DOLLAR	46.62
474	GOLDEN RIBBON	50.00
475	ALMA	34.97
476	UNION FR.	43.86
477	GOLD QUEEN FR.	45.11
478	SILVER KING	37.61
479	MOTHERLODE FR.	27.52
480	ANDY FR.	10.69
481	DON F.	48.98
482	DON C.	19.11
483	DON A.	25.63
484	DON E.	38.11
485	DON B.	13.73
487	ROBIN	5.89
488	RAINIER	42.41
489	TACOMA	31.63
490	SEATTLE	16.68
493	MUGGET KING	51.65
494	DON Z.	5.47
492	MILLBANK	50.34
497	TURRET FR.	3.43
498	GOLD KING	21.77
499	EAGLE	26.35
440	WHITE STAR	32.83
441	ANNE FR.	21.68
444	DON C. FR.	9.84
445	ROBIN FR.	4.54
448	MARIE FR.	31.99

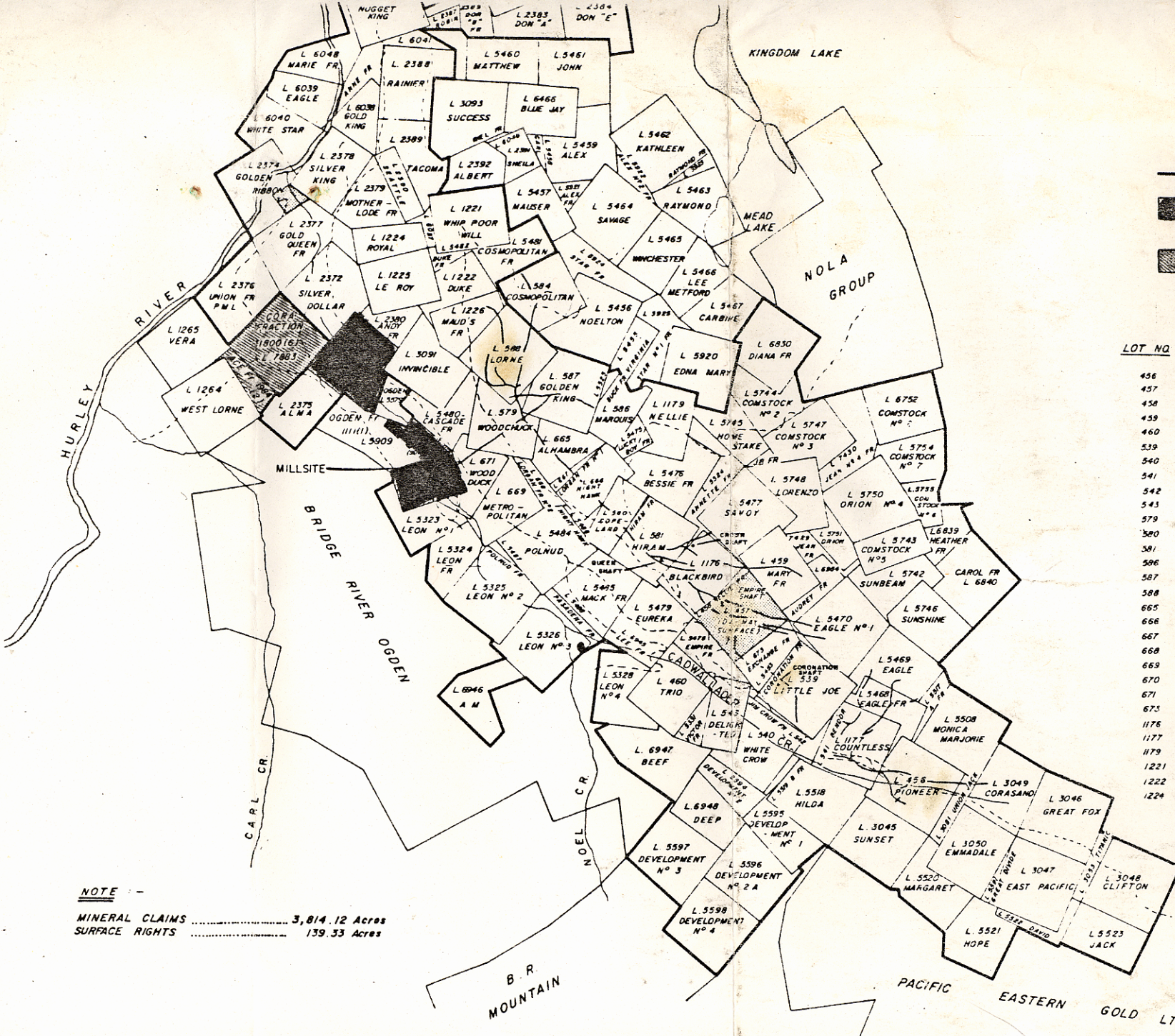

LEGEND

- BRALORNE RESOURCES LIMITED - MINERAL CLAIMS -
- BRALORNE RESOURCES LIMITED - MINERAL CLAIMS & SURFACE RIGHTS (E & B EXPLORATIONS INC. HOLDS 50% INTEREST IN THE BRALORNE PROPERTY PURSUANT TO TERMS OF AGREEMENT DATED JULY 9, 1960)
- E & B EXPLORATION INC. - MINERAL CLAIMS (Owned or Optioned)

MINERAL CLAIMS					
LOT NO	NAME	ACRES	LOT NO	NAME	ACRES
456	PIONEER	51.14	1225	LE ROY	39.33
457	IDA MAY	45.71	1226	MAUDE S. FR.	30.05
458	NELLIE FRACTION	1.14	3045	SUNSET	47.11
459	MARY FRACTION	35.21	3046	GREAT FOX	51.61
460	TRIO FRACTION	44.66	3047	EAST PACIFIC	51.83
539	LITTLE JOE	51.65	3048	CLIFTON	51.83
540	WHITE CROW	42.64	3049	CORASAND	41.21
541	BEND OR FRACTION	5.50	3050	EMHADALE	49.00
542	JIM CROW FRACTION	.30	3051	UNION JACK FR.	9.84
543	DELIGHTED	26.22	3053	TITANIC FR.	9.84
579	WOOD CHUCK	38.20	3091	INVINCIBLE	40.00
580	COMSLAND	24.61	5323	LEON NO 1	27.20
581	HIRAM	42.35	5324	LEON FR.	23.50
586	MARQUIS	24.50	5325	LEON NO 2	50.00
587	GOLDEN KING	45.44	5326	LEON NO 3	48.00
588	LOHNE	50.75	5328	LEON NO 4	34.00
665	ALAMBRA	24.65	5331	VICTOR FR.	8.00
668	NIGHT HAWK	28.25	5332	HIRAM FR.	2.00
667	LURGAN FR. NO. 1	3.82	5468	EAGLE FR.	23.00
668	LURGAN FR. NO. 2	8.55	5469	EAGLE	34.00
669	METROPOLITAN	32.83	5470	EAGLE NO 1	49.00
670	TELEPHONE	28.70	5475	LUCKY BOY FR.	8.00
671	WOOD DUCK	24.58	5476	BESSIE FR.	39.00
675	EXCHANGE FR.	21.85	5477	SAVOY	45.00
1176	BLACKBIRD	37.70	5478	EMPIRE FR.	20.00
1177	COUNTLESS	44.30	5479	EUREKA	60.00
1179	HELLIE	39.50	5480	CASCADE FR.	26.00
1221	WHIP POOR WILL	44.00	5481	COSMOPOLITAN FR.	25.00
1222	DUKE	19.00	5482	DUKE FR.	35.00
1224	ROYAL	25.70	5485	CORONATION FR.	7.00
			5484	POLNUD	47.00
			5485	MACK FR.	40.00
			5486	NIGHT HAWK FR.	2.00
			5487	POLNUD FR.	1.00
			5488	PASADENA FR.	7.00
			5489	TELEPHONE FR.	11.00

SURFACE RIGHTS

LOT NO	NAME	ACRES
457	IDA MAY	45.71
670	TELEPHONE	28.70
489	TELEPHONE FR.	11.42
479	GOLDEN RIBBON	3.34
492	MILLBANK	50.34

NOTE -
 MINERAL CLAIMS 3,814.12 Acres
 SURFACE RIGHTS 139.33 Acres

BRALORNE PROJECT
CLAIM MAP

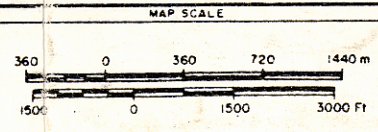

NO.	DATE	MADE BY	DESCRIPTION
1			
2			
3			
4			
5			

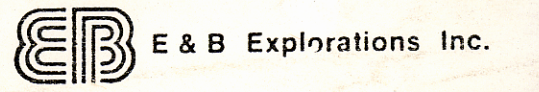

881301