

066
862464

Take from ^{or 250} 200 ft away
from pit, and wide zone.
Since photo was taken,
Vein was partly stripped
in lower right hand
corner. Trail can be seen
center - Right, with trees
across it. The Horizontal
View, left side of photo
has been named
Hummingbird Ridge.
it is 1400 ft. from
where picture was taken
& Veins over that
gentle Rim.



"OGG GROUP"

Very important cut we made, exposing mineralized ore, few hundred feet N.E. of wide vein area. Piece of shale is massive pyrites.



This photo of Lou was taken where the jeep trail is wide enough to permit telescopic landing. Looking east down Hall Creek. Pen mark in #6 Hung Valley toward Ymir. Forest Fire Caused Haze.



23

Doug Waneck. Standing where new exposure of mineralized vein might be extension of wide vein, or new discovery. Looking down Hall Cr.

"OGG" "location Tag #1" one inch to left of top of post can be seen faint trace of trail heading toward "Sun" mine.

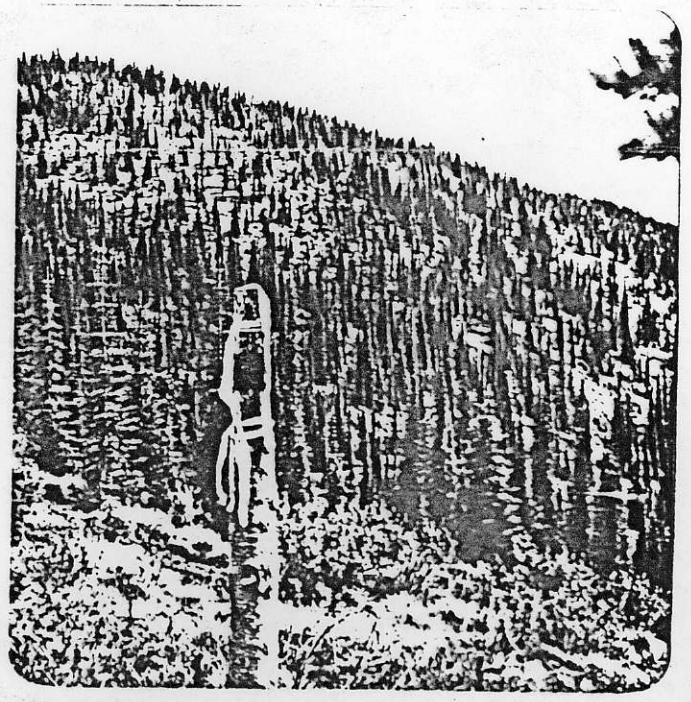

Jeep trail 1000' from Forestry
lookout, top of Copper Mtn.
a sharp switch-back.
Wanack + Truck. OCB

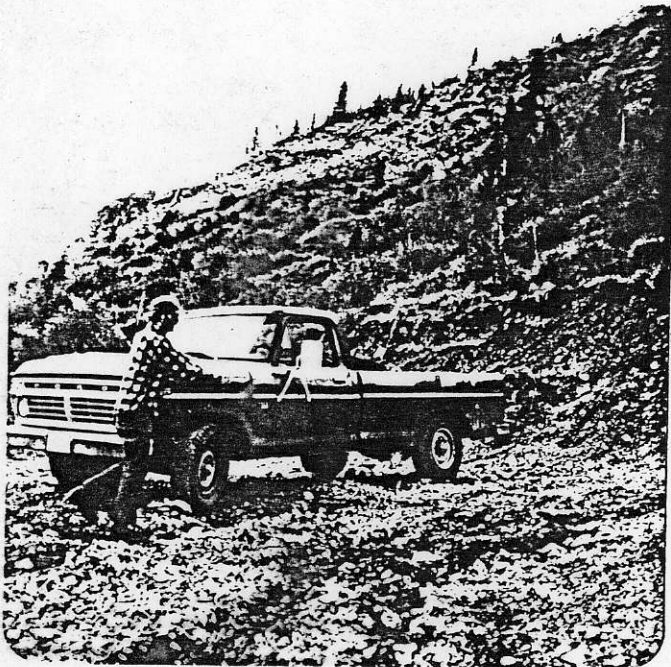

Stripping done here by
Wanack exposes 46"
of good looking ore.
all ore is above Wanack
OCB



Jeep trail + looking NE.
Sun mine = center, extreme
Right, under cloud. Hall
Chack lies below, to Right.

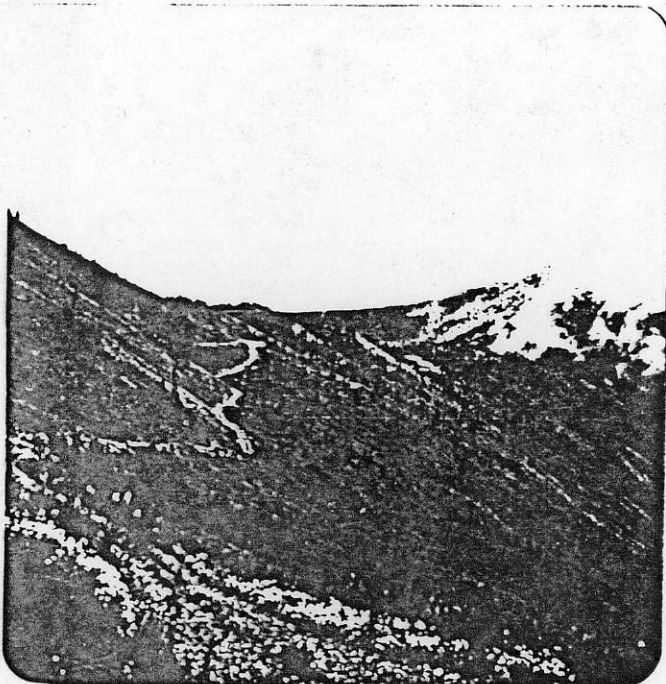

Widest known section of vein
Full width of photo. = 60"
Heaviest mineralization is that
18" ^{RIGHT} side of white, center
streak. OCB

