

NUMERICAL FILING SYSTEM

LOCATION

(1) Cariboo River, B.C.

(2)

N.T.S. 93-A-12E

NAME

(1) Placer Gold ~~Claims~~ Leases 4943 + 4944

(2)

(3)

REMARKS: see below

N.T.S. FILING SYSTEMN.T.S. # 93-A-12EFILE # 4838

LOCATION:

Lat 52°40'NLong 121°36'W.Prov British Columbia

Twp _____

NAME:

Property _____

Company _____

B/F By B. J. ZacharaDate Dec, 1983

REMARKS

D. Dome was offered a ~~potential~~ gold & platinum
 placer property in the Queens Forks area. Turned
 down

TYPE:

Office Study _____

Field Exam _____

Co. Project _____

STATUS:

Recommended No

For Record _____

Other _____

December 6, 1983

Inpro Explorations Ltd.
14713 - 128 Avenue
Edmonton, Alberta
T5L 3H3

Attention: Bowden J. Zachara, President

Dear Mr. Zachara:

Re: Placer Gold Deposit, Quesnel Forks,
B.C. 93-A-12

Thank you very much for contacting Dome in connection with the above placer gold deposit.

At the present time, we are fully committed on a great number of other projects throughout Canada and the United States. For this reason, I regret to say that we cannot take an interest in your property.

On behalf of Dome, I would like to thank you very much for allowing us to consider this situation.

Yours very truly,

DOMEXPLORATION (CANADA) LIMITED

G. S. W. Bruce
Vice-President

GSWB:rb

A REPORT ON
PLACER LEASES 4943 & 4944
CARIBOO RIVER, B.C.
for
INPRO EXPLORATION LTD.

by

J.S. Kermeen, M. Sc., P. Eng.
Consulting Geological Engineer

Report No. C83-17

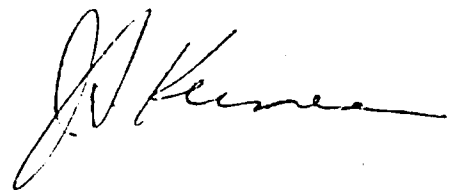

Kamloops, B.C.

September 15, 1983

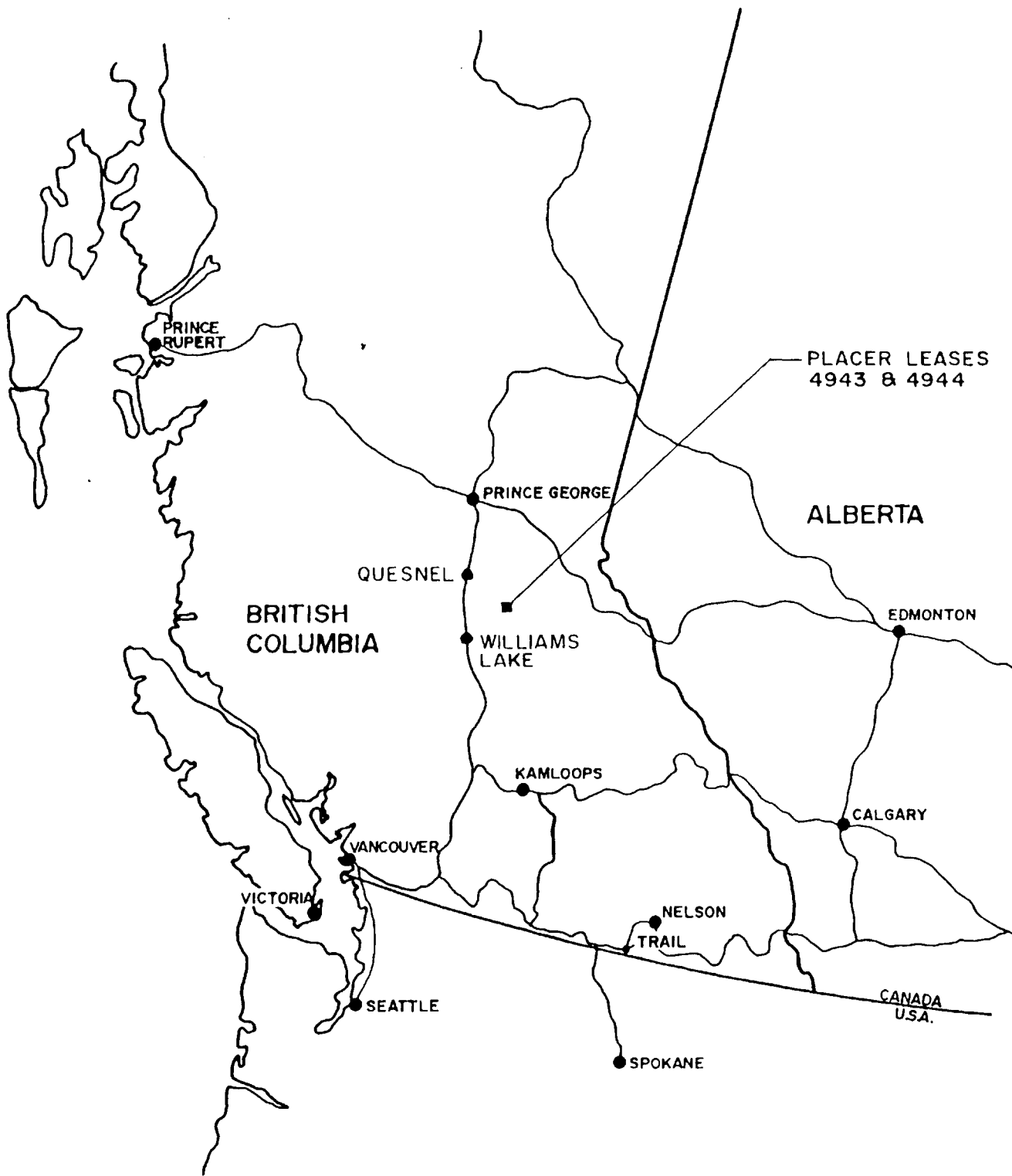

J.S. KERMEEN M.Sc. REng CONSULTING GEOLOGICAL ENGINEER		
CLIENT: INPRO EXPLORATION LTD.		
PROJECT/PROPERTY: CARIBOO RIVER		
TITLE: LOCATION MAP		
PREP BY: J S K	NTS N ^o : 93 A/12 E	DATE DWN: 83/15/09
DWN BY: J. GOLLA	AREA: LIKELY, B.C.	DATE REV'D:
SCALE:		DWG. N ^o : C 83-17-1

RECOMMENDATIONS

A combined program of drilling and test pitting is recommended. Drilling is often not a reliable method of ascertaining grade of placer deposits but it may be the only method of profiling bedrock if it is beyond the depth of backhoe test pitting.

The type of drill recommended is commonly referred to as "sonic" or "vibration" drill.

A concentrating device capable of producing a concentrate comparable to that anticipated from full-scale production should be used in conjunction with a backhoe to process test pit material. A combination grizzly and sluice arrangement would meet the minimum requirements in this regard. However, there are a number of more sophisticated concentrating devices available which might be used providing preliminary tests demonstrate effectiveness.

A recommended program with estimated costs follows:

(1) Surveying of lease boundaries and mapping of surficial geology.	\$ 5,000.00
(2) "Sonic" drilling; holes spaced 25 metres apart on lines spaced 100 metres apart.	\$25,000.00
(3) Backhoe test pitting.	\$50,000.00
(4) Assaying, supervision and consulting.	\$15,000.00
	<hr style="width: 100%; border: 0.5px solid black;"/>
	\$95,000.00

All of the above work should be carried out under the supervision of an engineer or geologist experienced in placer evaluation and mining.

LOCATION ACCESS TRANSPORTATION POWER

PL4943 & 4944 are located in the Cariboo Area of Central British Columbia. They straddle the Cariboo River five kilometres upstream from its confluence with the Quesnel River. The property lies on NTS sheet 93A/12 at latitude $52^{\circ}40'$ N and longitude $121^{\circ}36'$. It is, respectively, seven kilometres northwest of the village of Likely and seventy kilometres northeast of the town of Williams Lake.

Access to the property is by means of a bush trail proceeding five kilometres upstream from Quesnel Forks. Quesnel Forks is connected to Likely by some 14 kilometres of graded road; Likely, in turn is connected to B.C. Highway 97 at 150 Mile House by some 90 kilometres of gravelled and paved highway.

Hydro power is available in the district; the exact distance to adequate power for mining purposes was not determined.

MINERAL HISTORY OF THE CARIBOO DISTRICT

The Cariboo District of British Columbia has the largest recorded production of gold of any placer mining areas in British Columbia. Records of production began in 1860 and it is generally conceded that substantial production occurred prior to that date. The recorded production from 1860 to 1945 was:

Cariboo Mining Division	540,000 ounces gold
Quesnel Mining Division	290,000 ounces gold
<hr/>	
Total (present Cariboo Division)	830,000 ounces gold

Sporadic production has occurred since 1945.

Two important lode gold producers operated in the area for many years; they are the Cariboo Gold Quartz Mine and the Island Mountain Mine located some fifty kilometres northeast of the subject property.

Most of the high grade and "bonanza" deposits (grading as high as 20 ounces of gold per cubic yard) were worked out by about 1910. A revival of production took place in the 1930's and 1940's. The recent high price of gold has resulted in most of the old placer ground being leased again; some of the present leases are currently yielding small to medium production of gold.

MINERAL HISTORY OF THE VICINITY OF
PLACER LEASES 4943 & 4944

The subject property lies in the southern part of Cariboo placer area in the vicinity of Likely, B.C. The largest producer in this area was the Bullion Mine with a recorded production of some 120,000 ounces of gold from the Quesnel River.

The subject property lies on the Cariboo River only five kilometres north of the former Bullion operation but on a different drainage. The nearest recorded production on the Cariboo River is from a property two kilometres upstream from PL4943 which yielded 8300 ounces of gold.

On the subject property and adjacent leases there is ample evidence of former small-scale, near-surface placer mining in the form of ditches used to flume water to recovery sites.

RESULTS OF PANNING

The writer panned twelve samples of surficial materials from the portion of PL4944 lying south of the river. Some of these samples were grabbed randomly from a bull-dozed bench; others represent a vertical interval of 0.8 metres in hand-dug pits. Sample sites were distributed randomly over an area measuring approximately 100 m x 300 m. Gold colours were noted in each pan and panned concentrates were subsequently weighed, pulverized and analysed for total gold content. Using factors of 180 pans per bank yard (235 pans per bank cubic metre) and 3200 pounds per bank yard (1900 kg. per bank cubic metre) grades per bank unit were calculated.

Assay results and calculated bank values are summarized in Table I.

Sample sites are depicted on sketch map C83-17-5.

At an assumed price of C\$500. (approximately U.S.\$410.) per ounce the average indicated value per bank yard is C\$5.90 per cubic yard. (C\$7.72 per cubic metre). Four samples from the "boulder clay" above the impervious clay averaged C\$13.70 per cubic yard.

TABLE 1

GOLD ASSAY ON PANNED CONCENTRATES - EQUIVALENT BANK VALUES - PLACER LEASES 4943 & 4944 - CARIBOO RIVER, B.C.

FIELD SAMPLE NO.	ASSAY TAG NO.	ASSAY oz/ton	ASSAY gm/tonne	WEIGHT CONCENTR- RATE gms	NO. OF PANS	COLORS PER PAN			oz/yd ³	gm/m ³	EQUIVALENT BANK ASSAY AND VALUES					
						FINE	VERY FINE	TOTAL			C\$300/oz. (9.65/gm)	C\$500/oz (16.08/gm)	C\$700/oz. (27.51/gm)	C\$/yd ³	C\$/m ³	C\$/yd ³
"BOULDER CLAY" NEAR SLUICE BOX																
1.	12012	29.5	1011.4	22.8	2	25	25	50+	.0667	2.71	20.01	26.17	33.35	43.62	46.69	61.07
3.	12014	2.3	78.9	34.6	1	5	5	10	.0158	.643	4.74	6.20	7.90	10.33	11.06	14.47
5.	12016	1.5	51.4	58.7	1	1	14	15	.0174	.708	5.22	6.83	8.70	11.38	12.18	15.93
6.	12017	2.2	75.4	22.2	1	5	10	15	.0097	.395	2.91	3.81	4.85	6.34	6.79	8.88
AV.									.0274	1.11	8.22	10.75	13.70	17.92	19.18	25.09
FINE GRAVEL BENEATH CLAY LAYER NEAR SLUICE BOX																
2.	12013	0.54	18.5	41.7	1	1	2	3	.0045	.183	1.35	1.71	2.25	2.94	3.15	4.12
4.	12015	0.08	2.7	26.6	2	1		1	.0002	.008	0.06	.08	0.10	0.17	0.14	0.18
7.	12018	0.37	12.7	91.5	1	1	3	4	.0067	.273	2.01	2.63	3.35	4.38	4.69	6.13
AV.									.0038	1.55	1.14	1.49	1.90	2.49	2.66	3.49
"BOULDER CLAY" BETWEEN 200 and 300 METRES EAST OF SLUICE BOX																
8.	12019	0.29	9.9	23.6	1.2	NOT RECORDED			.0011	0.45	0.33	0.43	0.55	0.72	0.77	1.01
9.	12020	0.22	7.5	76.4	1.2			1	.0028	.114	0.84	1.10	1.40	1.83	1.96	2.56
10.	12021	0.17	5.8	23.9	1.2			1	.0007	.028	0.21	0.27	0.35	0.46	0.49	0.64
11.	12022	0.50	17.1	58.7	1.2			2	.0048	.195	1.44	1.88	2.40	3.14	3.36	4.39
12.	12023	1.98	67.9	33.5	1.2			5	.0109	.443	3.27	4.28	5.45	7.13	7.63	9.98
AV									.0041	.167	1.22	1.60	2.03	2.66	2.84	3.71
OVERALL AVERAGE									.0118	0.480	3.54	4.63	5.90	7.72	8.26	10.80

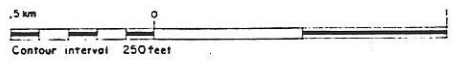
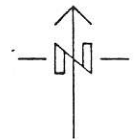
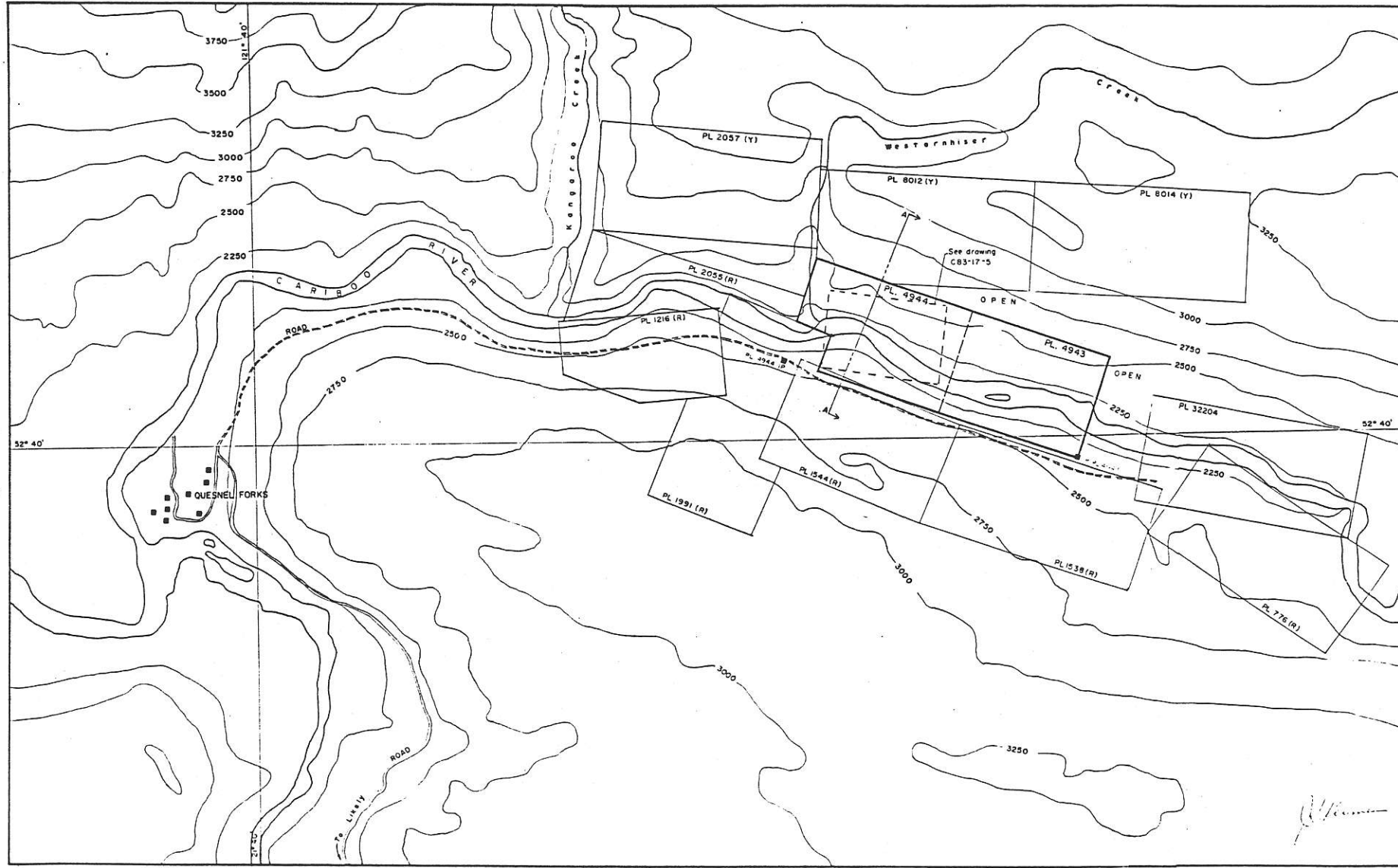

J.S. KERMEEN M.Sc., P.Eng. CONSULTING GEOLOGICAL ENGINEER		
CLIENT: INPRO EXPLORATION LTD.		
PROJECT / PROPERTY: CARIBOO RIVER		
TITLE: PLAN PL 4943 & 4944 SHOWING SAMPLED AREA		
PREPARED BY: JSK	NTS No: 93A/12E	DATE DRAWN: 03/15/09
DRAWN BY: J. GOLLA	AREA: LIXLEY, B.C.	DATE REVISED:
SCALE: 1:10,000		DRAWING No: CB3-17-3

INPRO EXPLORATIONS LTD.

CARIBOO RIVER GOLD MINING OPERATION

ESTIMATE OF PROVEN RESERVES

This estimate is based on geological tests done in August of 1983 and comments, and observations by geologist on the type of geological formation. This estimate will be certified after proper drilling tests are finished.

LEASE #4944 (SOUTH SIDE RESERVES)

LENGTH OF PAYGRAVEL RESERVES	897 yards
WIDTH OF PAYGRAVEL RESERVES	175 yards
DEPTH OF PAYGRAVEL RESERVES	33 yards

TOTAL RESERVES.....5,180,175 yd³

GOLD RECOVERY (Based on full scale operation sept./1983 in different locations for a period of 2 weeks) = 0.016 oz. gold/yd³

TOTAL RECOVERY.....82,883 oz.

Assuming that the total daily production is 3,000 yd³, 22 days per month for 6 month.

$$3,000 \times 22 \times 6 = 396,000 \text{ yd}^3/\text{yr}$$

Therefore.....5,180,175/ 396,000 = 13 years of production

The total yield over the 13 years period assuming that the gold remains at its \$Can.500/oz.

$$\text{\$Can.}41,441,500.00$$

LEASE #4944 (NORTH SIDE RESERVES)

LENGTH OF PAYGRAVEL RESERVES	1,094 yards
WIDTH OF PAYGRAVEL RESERVES	218 yards
DEPTH OF PAYGRAVEL RESERVES	40 yards

TOTAL RESERVES.....9,539,680 yd³

GOLD RECOVERY @ 0.016 oz./yd³.....152,635 oz.

YEARS OF PRODUCTION @ 396,000 yd³/yr.....24 years of production

TOTAL VALUE OF RESERVES IF GOLD @ \$Can.500/oz.

\$Can.76,317,500.00

LEASE #4943 (SOUTH SIDE RESERVES)

LENGTH OF PAYGRAVEL RESERVES	1,094 yards
WIDTH OF PAYGRAVEL RESERVES	140 yards
DEPTH OF PAYGRAVEL RESERVES	38 yards

TOTAL RESERVES.....5,820,080 yd³

GOLD RECOVERY @ 0.016 oz./yd³..... 93,121 oz.

TOTAL VALUE OF RESERVES IF GOLD @ \$Can.500/oz.

\$Can.46,560,500.00

YEARS OF PRODUCTION @ 396,000 yd³/yr.....14.5 years of production

LEASE #4943 (NORTH SIDE RESERVES)

LENGTH OF PAYGRAVEL RESERVES	1,094 yards
WIDTH OF PAYGRAVEL RESERVES	240 yards
DEPTH OF PAYGRAVEL RESERVES	49 yards

TOTAL RESERVES.....12,865,440 yd³
 GOLD RECOVERY @ 0.016 oz./yd³..... 205,847 oz.
 TOTAL VALUE OF RESERVES IF GOLD @ \$Can.500/oz.

\$Can.102,923,500.00

YEARS OF PRODUCTION @ 396,000 yd³/yr.....32.5 years of production

SUMMARY

TOTAL RESERVES ON SOUTH SIDE (LEASES #4943 & #4944)

PAYGRAVEL yd ³	GRADE Oz. Au/yd ³	RECOVERY Oz. Au	TOTAL VALUE \$CAN.
11,000,255	0.016	176,004	88,002,000.00

TOTAL RESERVES ON NORTH SIDE (LEASES #4943 & #4944)

PAYGRAVEL yd ³	GRADE Oz. Au/yd ³	RECOVERY Oz. Au	TOTAL VALUE \$CAN.
22,405,120	0.016	358,482	179,240,000.00

XXXXXXXXXXXXXXXXXXXXXXX