

861930

MEMO TO: File

DATE: July 1, 1982

FROM: G. S. W. Bruce

SUBJECT: Property Offered: HJ Claims, Truax Creek, Lillooet Mining Division,  
British Columbia 92-J-15

On June 30, I received from Mr. E.C. Burgan of Hudbay Mining Limited, data on the above property.

Apparently it is an old antimony-gold prospect whose discovery dates back to the early days of Bralorne.

I have only made the most cursory study of the available information but have tentatively concluded that an examination might be in order.

If the examination is carried out, it should be concentrated on the old showing where Hudbay sampling indicates a width of 5 metres grading 0.22 oz/ton. This apparently is at a contact between black cherty tuff and feldspar porphyry or hornblend diorite. There is some suggestion that in the early days an adit had been driven on this zone. If this is so, the examination might not be justified but before making this decision, I would have to get the data from Bergan once again and look at it more carefully.

I propose to return the data to Burgan on Monday, July 5 with a note to this effect.

G. S. W. Bruce

GSWB:rb

*On July 15 1982 I spoke to Carl Geisbicht of Hudbay and said that we could not undertake an examination in the near future so they should go ahead and attempt to farm out to another Coy  
WB.*



**Dome Exploration (Canada)  
Limited**

P.O. Box 270  
1 First Canadian Place  
Toronto, Ontario  
M5X 1H1  
(416) 364-3453  
Telex 065-24590

Executive Office

July 1, 1982

Mr. E.C. Burgan, Manager,  
Eastern Division  
Hudbay Mining Ltd.  
12th Floor  
10 King Street East  
Toronto, Ontario  
M5C 1C3

Dear Ed:

Re: Truax Property--Lillooet Mining Division, B.C.

I return herewith the three reports which you kindly allowed me to take away from your office.

On the basis of a very quick study of your reports, I tentatively feel that we should attempt to schedule an examination.

When I have returned from Alaska I will contact you to borrow the reports for a few hours to determine if, as and when we can make an examination.

I greatly appreciate your courtesy in allowing us to examine these data and look forward to talking to you about it in a week to ten days. In the meanwhile, if you get a firm offer I will fully understand you will not hesitate to go ahead without waiting for me.

With kindest personal regards,

Yours sincerely,

DOMEXPLORATION (CANADA) LIMITED

*Wally*  
G. S. W. Bruce

GSWB:rb  
Enclosures

Wally Trace

TRUAX

COMMODITIES: Gold

TARGET SIZE: 2 million tonnes grading 8 - 10 grams per tonne gold

LOCATION: Southern British Columbia. The property is located 60 km west-northwest of Lillooet on the south side of Carpenter Lake, straddling Truax Creek. Access is by road from Lillooet via Gold Bridge, B. C.

GEOLOGICAL MODEL: Gold-bearing epithermal quartz-stibnite veins and shear zones.

GEOLOGY: Metavolcanic and metasedimentary rocks of the Triassic Bridge River Group are intruded by feldspar porphyry dykes, narrow quartz veins, and ultramafic bodies. Gold-bearing quartz-stibnite veins and shear zones up to 5m wide and grading over 7 grams per tonne gold from surface sampling, are associated with contact zones between cherty tuffs and feldspar porphyry dykes containing traces of molybdenite.

PROPERTY: 2 000 ha - held as mineral claims, Dome can earn an 80% interest in the property after cash payments of \$215 000 and expenditures of \$0.5 million by the end of 1985. The property is owned by W. A. Cook and Keron Holdings Ltd., of Vancouver, B. C. each owning 50%.

EXPENDITURE HISTORY:

	Expenditure		
	Cash	Work	Exploration
1981	\$ 35 000	\$ 49 000	Geology, Geochem
Total	\$ 35 000	\$ 49 000	

PROPOSED 1982 PROGRAM:

Diamond drilling is proposed to test the lateral and depth continuity of the gold-bearing zones indicated by surface sampling in 1981. Timber knocked down during drill-access road construction in 1981 must be retrieved and stacked in 1982 for sale by B. C. Forest Service.

Recommended Net Expenditure - \$200 000  
Minimum Net Expenditure - Cash Payment - \$25 000  
Work Commitment - \$26 000





MAIN

REFERENCES: Hall, G. I. (1981) - Assessment Report: Road Preparations, Geology and Geochemistry HJ, HJ 3-6 claims

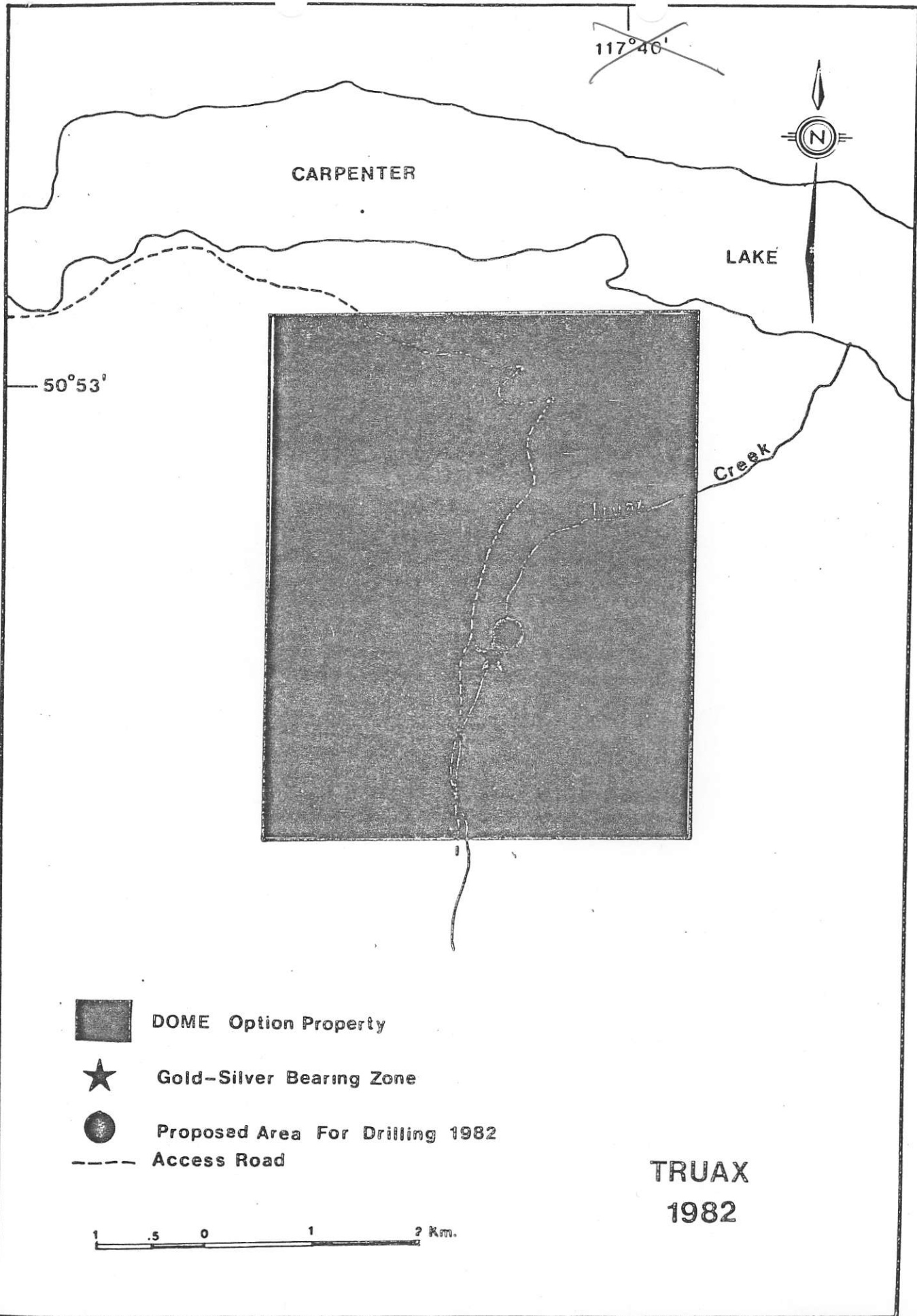
Minister of Mines, B.C., Annual Report (1932), p. 216

Roddick, J. A. and Hutchinson, W. W. (1973) - Pemberton (East Half) Map Area, B.C. G.S.C. Paper 73-17



-  DOME Option Property
-  Gold-Silver Bearing Zone
-  Proposed Area For Drilling 1982
-  Access Road

TRUAX  
1982

1 .5 0 1 2 Km.

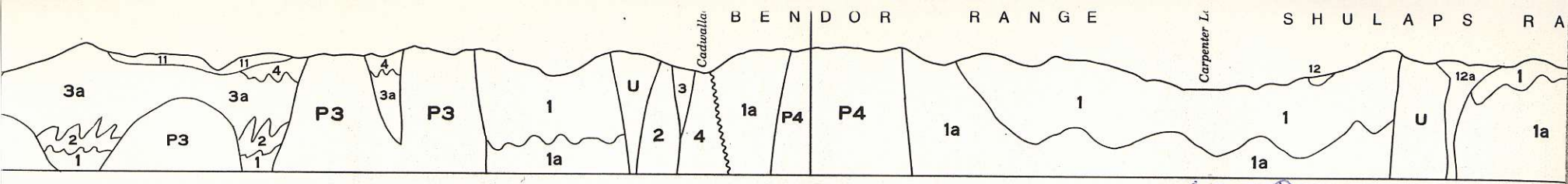

Diagrammatic cross-section along A-B-C  
*GSC Paper 73-17*  
 1973

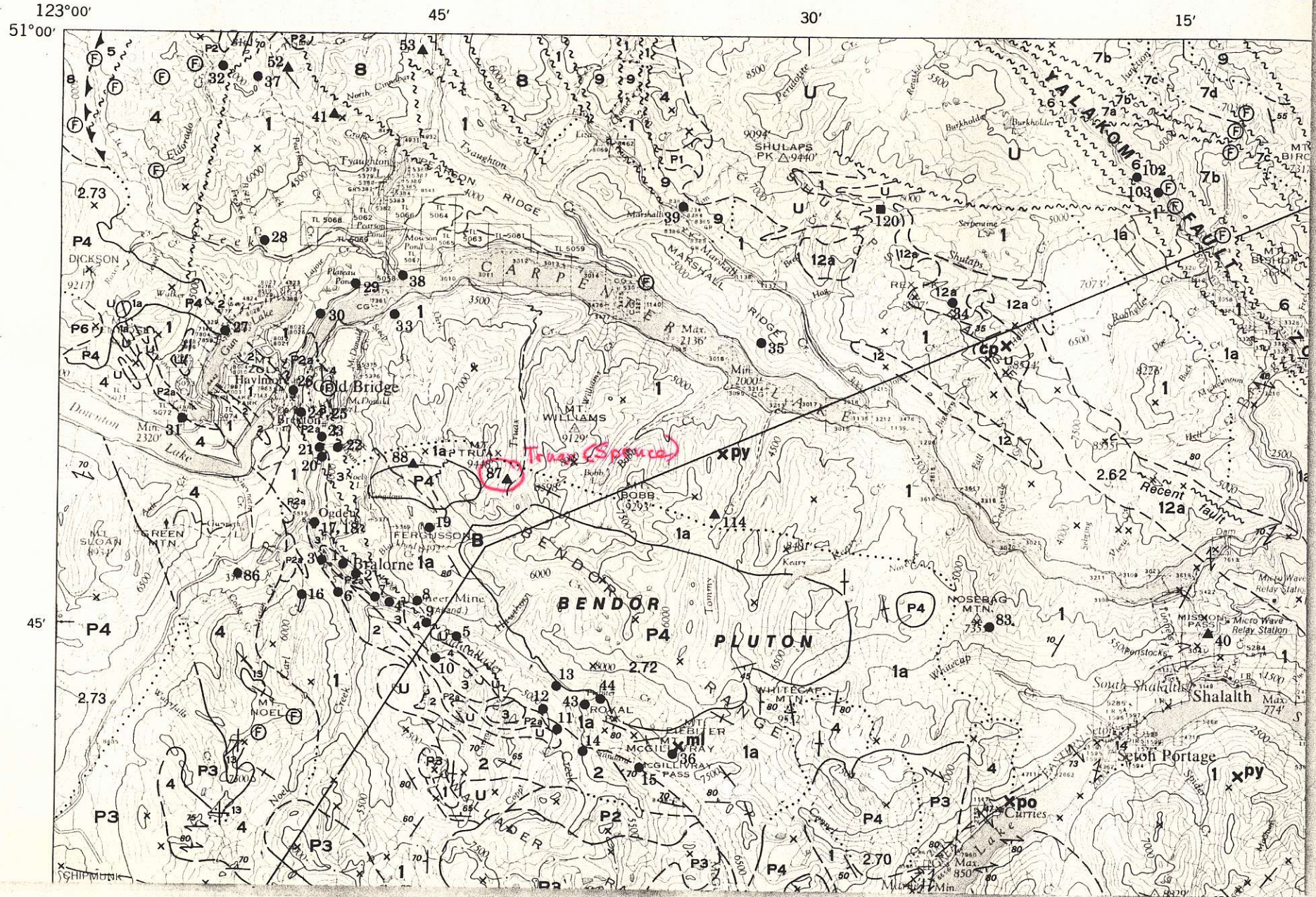

cke;  
 argillite  
 massive  
 rate