

JUN 25 1973 JUN 20 1973

Memo
RE NAP CLAIMS

NAPIER LAKE

19-JUNE-1973

92-I-8

Dear Paul.

Of 46 soil samples taken over a gossan on the east side of NAPIER LAKE 12 contained over 200 ppm Cu. A few were also anomalous in Zn.

54 claims (NAP 1-54) were staked to protect this anomaly.

The area is covered by extensive glacial drift, however, outcrop covers about 5% to 10% of the area.

The Kamloops Group volcanics have been eroded in the area of the anomaly exposing quartz-sericite schist in the gossan zones. The area of interest may extend under the capping of Kamloops volcanics.

Work planned - a grid is presently being put in.
 - the soil grid will be extended
 - a mag survey is planned
 - geological ^{mapping} will begin shortly.

enclosed are:

- a sketch map of the NAP claims
- a sketch of the copper geochemical anomaly.

Yours truly

Mark Rebagliati

Mark

Mark
Rebagliati

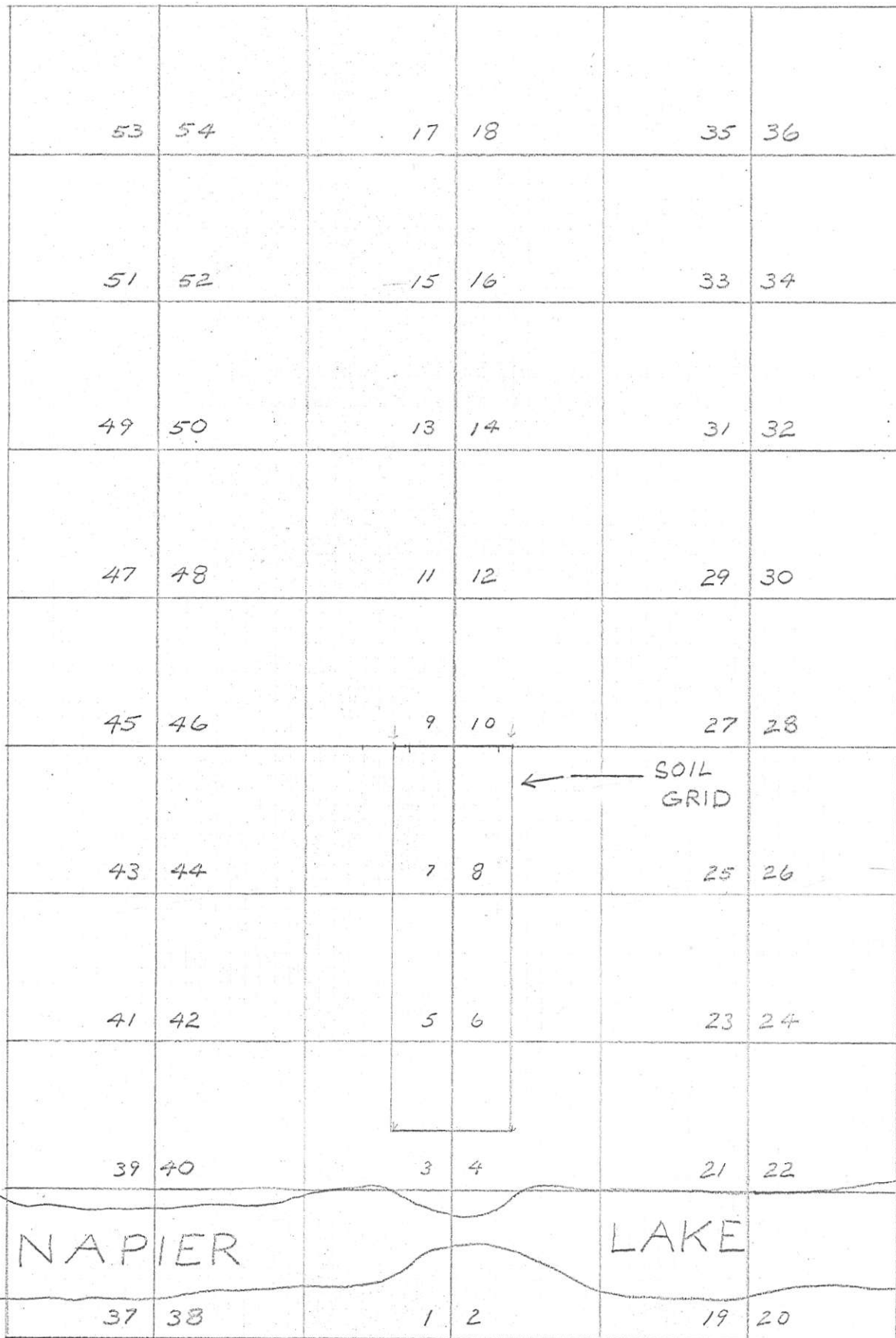
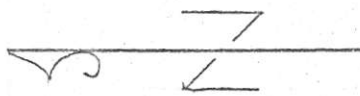

NAP I-54 CLAIM MAP

SCALE 1"=1500'
JUNE 19, 1973
92-I-8

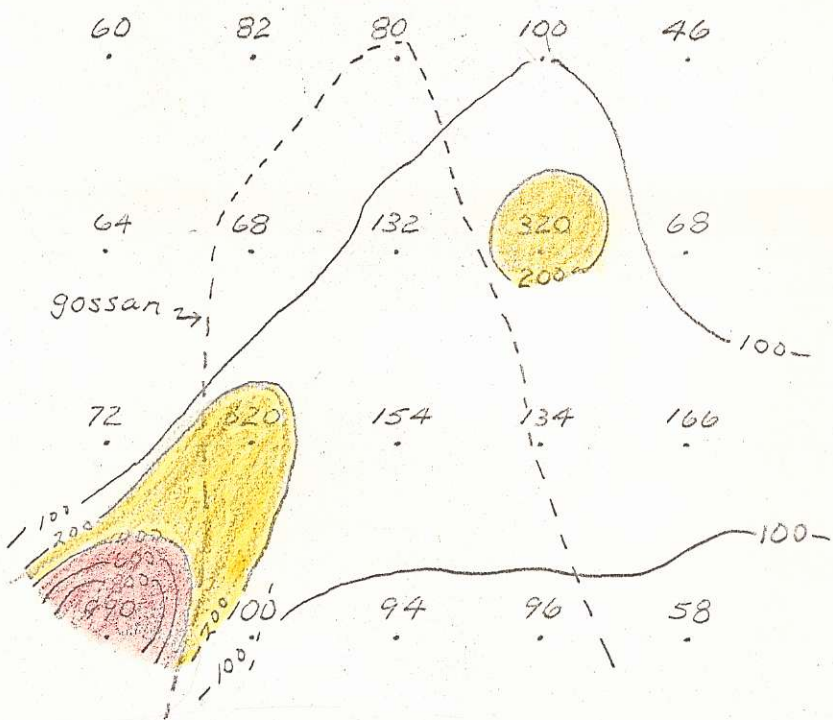
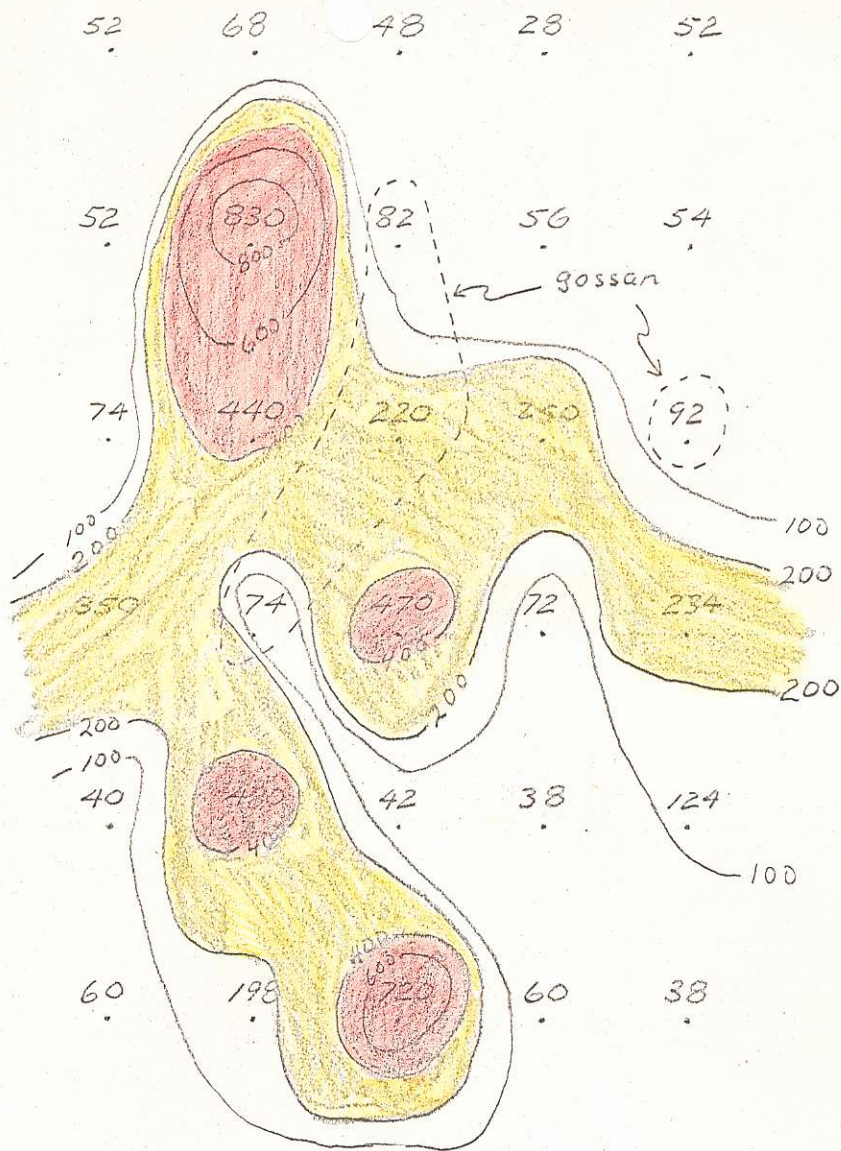

NAP CLAIMS

SOIL GRID

92-I-8

SCALE 1 1/2" = 400'
JUNE 19, 1973

58 ppm Cu

EMR