

ROCK, LAD AND PIPE MINERAL CLAIMS

861549

The ROCK, LAD and PIPE mineral claim groups are located adjacent to the east of the Carolin Mines gold property in the Ladner Creek area of the New Westminster Mining Division (see attached Mineral Claim Map). A total of 44 legally located and recorded units comprise the claim groups (ROCK 20 units; LAD 12 units; PIPE 12 units), although portions of several units, totalling approximately 3 units in area, are on ground shown held in good standing by Carolin Mines.

The claim groups are held as joint property by Daniel and William Edward Blower, c/o 880 Rockheights Ave., Victoria, B.C. V9A 6J6. The ROCK and LAD groups are at present held in good standing until June 1980 and the PIPE group until November 1979 (see attached Record of Mineral Claim information). The claims have been held by the present owners since 1975, while previous to that, several claim groups staked under the old mineral claim system on portions of the property had been held for an unknown period of years by other owners.

Much of the property involves rugged terrain, although access to the southwest corner and along the eastern side is relatively good via logging roads stemming from the main Coquihalla River road (see attached topographic map). Trail access is available to the northwest corner via the old Pipestem Mine trail and the abandoned Pipestem wagon road. The old Pipestem Gold Mine is located on the northwestern edge of the property.

Mineralization and evidence of secondary oxidation is widespread throughout the claim groups although only a limited number of surface rock grab samples have at present been assayed for mineral content. The samples assayed were taken from a variety of random locations on the property and are not tied to a survey grid. The samples were assayed only for the presence of silver and/or gold values. Definable gold mineralization was present in most of the rock samples assayed although values are low (see attached Certificates of Analysis). However, as no geochemical or geophysical surveys have yet been undertaken on the property, and in view of the widespread surface mineral occurrences, the potential of the property has not been significantly tested.

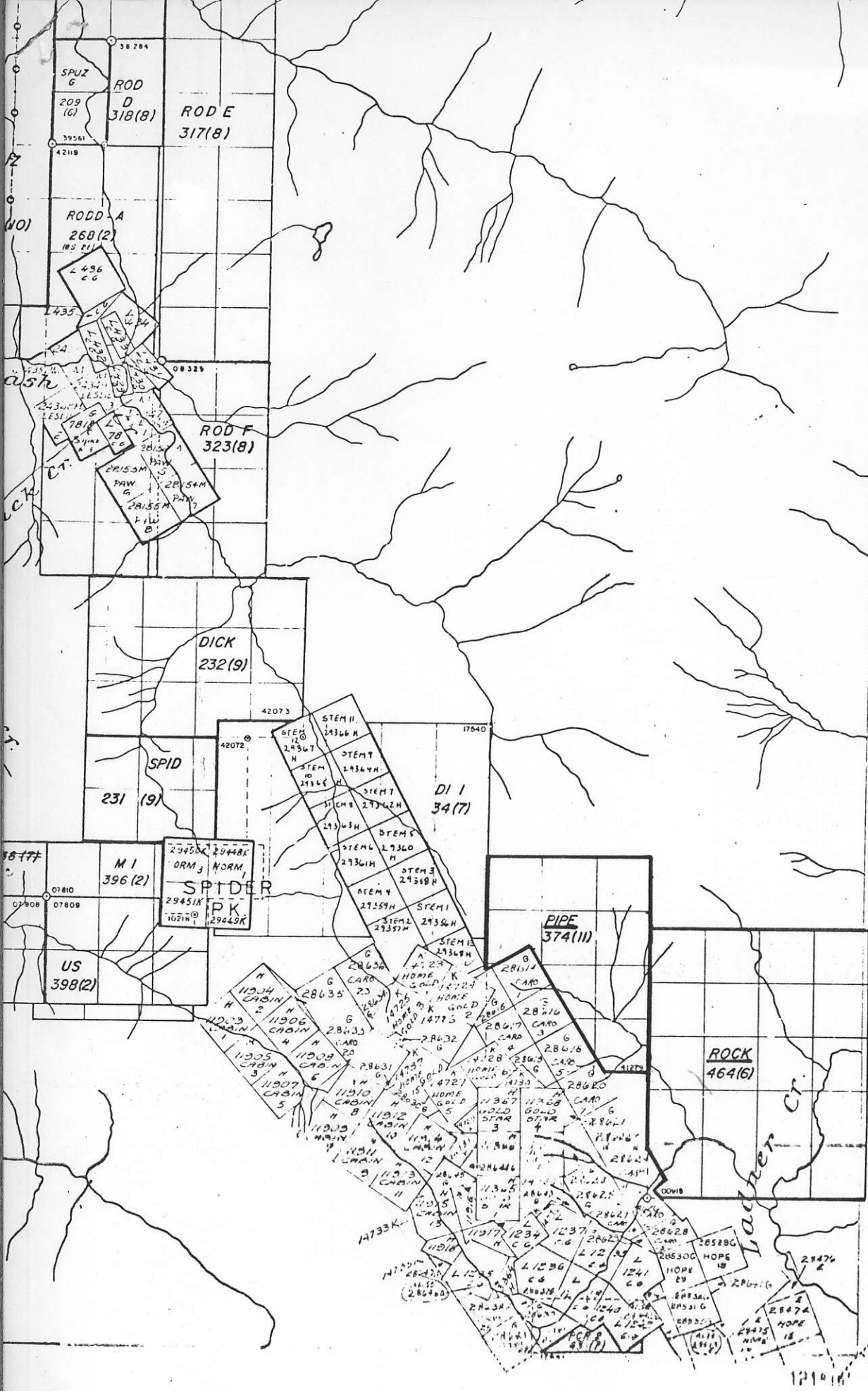

UN-GRANTED MINERAL CLAIM  
 FILED C.G. MINERAL CLAIM  
 FILED LEGAL CORNER POST  
 LEGAL SURVEY  
 LEGAL CORNER POST & TAG NUMBER 012345

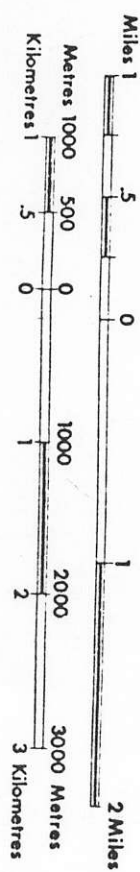

UNLESS VERIFIED OR SURVEYED, THE MAP POSITION OF A  
 LEGAL CORNER POST IS BASED ON THE LOCATOR'S SKETCH, FOR FURTHER  
 INFORMATION, APPLY TO THE OFFICE OF THE MINING DIVISION  
 CONCERNED.  
 DATE OF MICROFILM: 79-7-5

Province of British Columbia  
 Ministry of Energy, Mines and Petroleum Resources



92 H/11 W

3

2

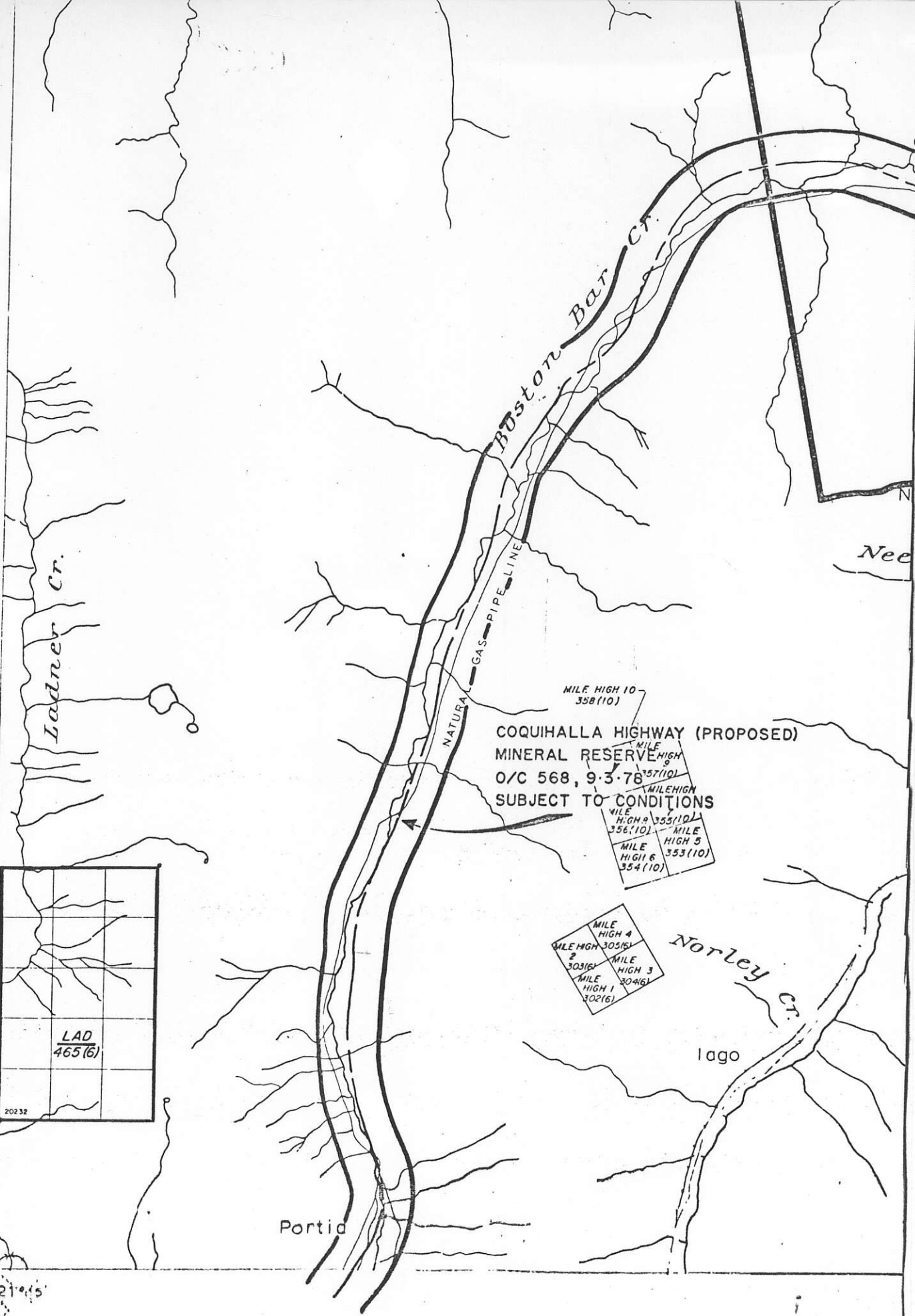

COQUIHALLA HIGHWAY (PROPOSED)  
 MINERAL RESERVE  
 O/C 568, 9-3-78  
 SUBJECT TO CONDITIONS

MILE HIGH 10  
 358 (10)

MILE HIGH 9  
 357 (10)

MILE HIGH 8  
 355 (10)

MILE HIGH 7  
 356 (10)

MILE HIGH 6  
 354 (10)

MILE HIGH 5  
 353 (10)

MILE HIGH 4  
 303 (6)

MILE HIGH 3  
 304 (6)

MILE HIGH 2  
 303 (6)

MILE HIGH 1  
 302 (6)

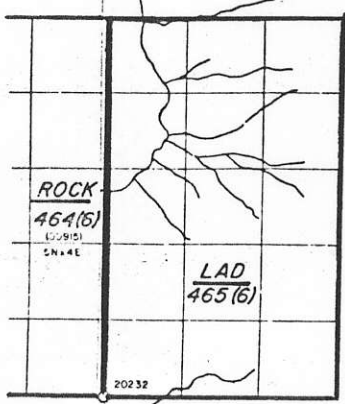

49°30'  
 121°15'

92 H/11 E

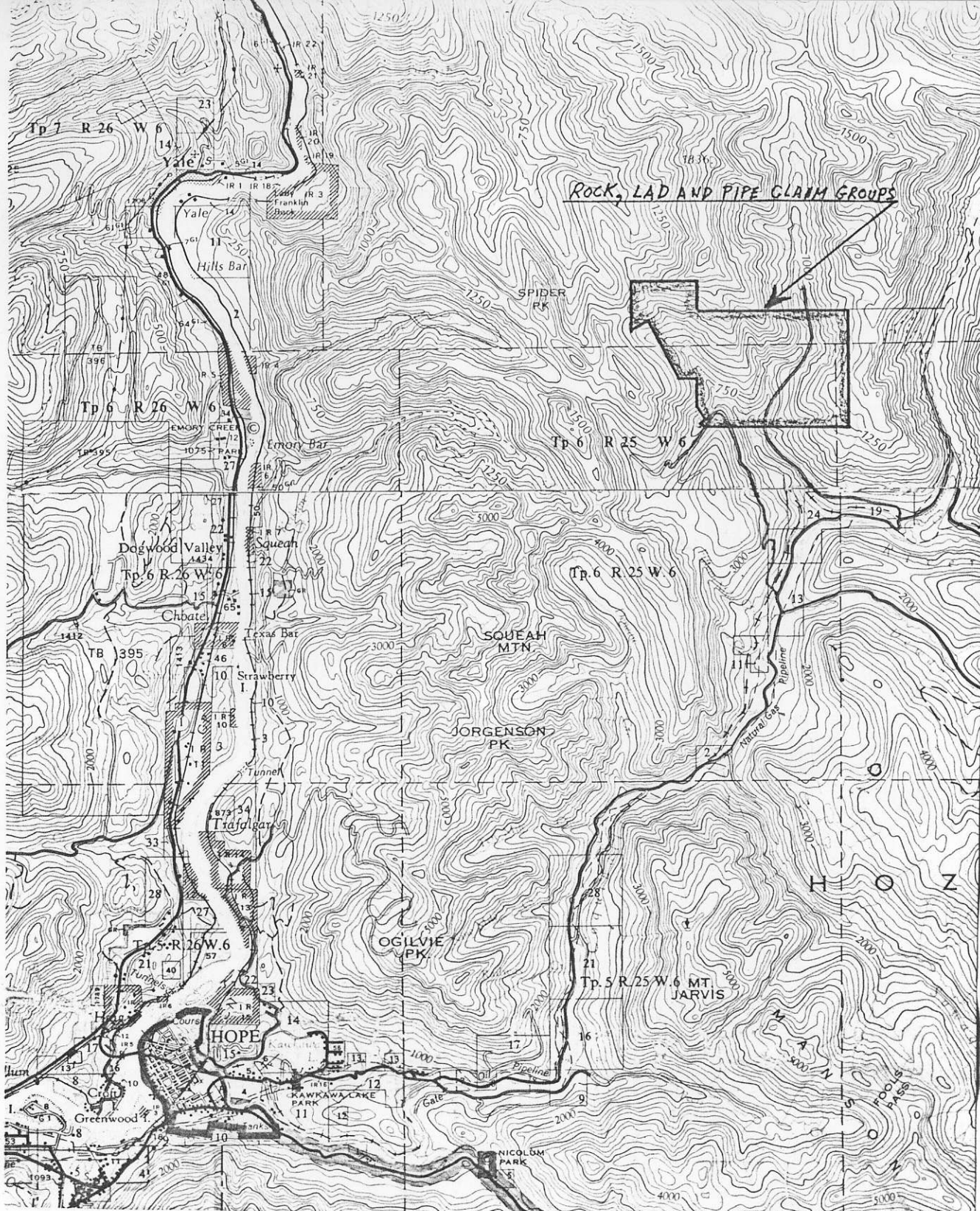

Scale 1:125,000 or 1 Inch to 2 Miles approximately

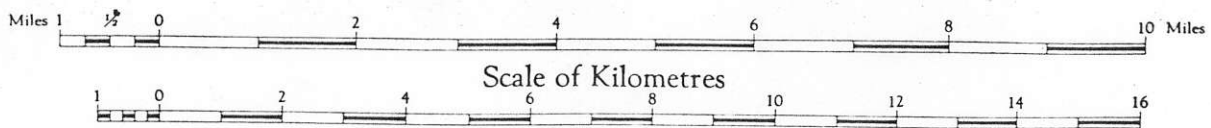

Magnetic Declination approximately 22° 45' East at centre of map, 1972.  
Decreasing approximately 3' annually.

Universal Transverse Mercator Projection

Maps and indexes with price lists may be obtained from the Map Production Division, British Columbia Lands Service, Parliament Buildings, Victoria, B.C.



DEPARTMENT OF FINANCE



PROVINCE OF  
BRITISH COLUMBIA

OFFICE OF THE GOVERNMENT AGENT

#100 - 403 - 6th Street  
New Westminster, B.C.  
V3L 3B1

November 10, 1978

Mr. Daniel Blower  
880 Rockheights Ave.  
Victoria, B.C.

Dear Sir:-

Enclosed please find Certificate(s) of  
Record No.(s) 374

issued covering the following Mineral Claim(s):

Pipe (12 units)

Yours truly,

A handwritten signature in black ink, appearing to read 'T.P. McKinnon', written over a horizontal line.

T.P. McKinnon,  
Gold Commissioner.

Encls.

# MINERAL ACT - PROVINCE OF BRITISH COLUMBIA

Record of Mineral Claim  
FORM G

MAP NO. 921 11/W RECORD NO. 374  
 MINING RECEIPT NO. 122945 E RECORDED AT New Westminster, B.C. B.C. THIS 7<sup>th</sup> DAY OF November, 1978  
 DO NOT WRITE IN SHADED AREAS GOLD COMMISSIONER XXXXXXXX New Westminster, B.C.  
Mining Division

**Affidavit  
for  
Mineral  
Claim**

I, DANIEL FLORES NAME AGENT FOR U. A. NAME  
1101 112 ADDRESS ADDRESS  
 VALID SUBSISTING F.M.C. NO. 111 112 VALID SUBSISTING F.M.C. NO. 111 112

MAKE OATH AND SAY: I COMMENCED LOCATING THE PIPER MINERAL CLAIM

ON THE 12 DAY OF October, 1978 AT 2 A.M. AND COMPLETED THE LOCATION  
(TIME INDICATE A.M. OR P.M.)

ON THE 12 DAY OF October, 1978 AT 4 P.M. CONSISTING OF  
(TIME - INDICATE A.M. OR P.M.)

4 UNIT LENGTHS NORTH AND 3 UNIT LENGTHS WEST AND I HAVE IMPRESSED ALL THE REQUIRED INFORMATION  
(NUMBER) (DIRECTION) (NUMBER) (DIRECTION)

ON METAL TAGS NO. 11271, WHICH HAS BEEN SECURELY FASTENED TO THE POSTS AS REQUIRED UNDER THE REGULATIONS.

IDENTIFICATION POST(S) NOT PLACED WERE \_\_\_\_\_

CHECK "V" APPLICABLE SQUARE

THE LEGAL CORNER POST \_\_\_\_\_ } IS SITUATED: AT THE  
 THE WITNESS POST FOR THE LEGAL CORNER POST \_\_\_\_\_ } THE

PRECISELY DESCRIBE POSITION OF POST RELATIVE TO KNOWN TOPOGRAPHICAL OR SURVEYED FEATURES THAT RELATE TO FEATURES ON A MAP:  
THE WITNESS POST IS LOCATED AT THE INTERSECTION OF THE WEST FLANK OF LAUREL CREEK  
IF APPROX. 200' AND IS APPROX. 4 MILES UP THE TRIBUTARY  
IF IN ITS JUNCTION WITH THE WEST FLANK OF LAUREL CREEK.

† BEARING AND DISTANCE TO TRUE POSITION OF LEGAL CORNER POST FROM THE WITNESS POST \_\_\_\_\_  
 BEARING AND DISTANCE FROM IDENTIFICATION POST TO WITNESS POST \_\_\_\_\_

I HAVE COMPLIED WITH ALL THE TERMS OF THE MINERAL ACT AND REGULATIONS PERTAINING TO THE STAKING OF MINERAL CLAIMS AND HAVE ATTACHED A PLAN, ACCEPTABLE TO THE MINING RECORDER, OF THE LOCATION.

SWORN AND SUBSCRIBED TO AT Victoria  
 THIS 7 DAY OF October, 1978 BEFORE ME } Daniel Flores  
SIGNATURE

122945 E  
MR OR SMR STAMP

NO. OF UNITS # 12 WORK REQUIREMENT \$ \_\_\_\_\_ PER YEAR RENTAL REQUIREMENT - \$10.00 PER \$200.00 WORK, \$20.00 PER \$200.00 C/L.

WORK NUMBERS	C/L IN \$	MINING RECEIPT AND DATE RECORDED	TYPE OF WORK	YEAR OF EXPIRY	CREDIT		TRANSFERS (B/S'S, ASSIGNMENTS, CONVEYANCES)
					WORK UNIT(S)	RENTAL IN \$'S	

OFFICE USE ONLY

OWNER

BRITISH COLUMBIA MINING RECEIPT

Mining Division NEW WESTMINSTER

Issued at VICTORIA No 122945 E

Date Nov 7<sup>th</sup>, 19 78

RECEIVED from DANIEL BLOWER

the sum of Sixty <sup>00</sup>/<sub>100</sub> Dollars,

in payment of fees on reworking PIPE  
manual class (12 UNITS) situated  
LADNER CR 92411W

Signature [Handwritten Signature]

Office [Handwritten Initials]

\$ 60.00

DEPARTMENT OF FINANCE



PROVINCE OF  
BRITISH COLUMBIA

OFFICE OF THE GOVERNMENT AGENT

#100 - 403 - 6th Street  
New Westminster, B.C.  
V3L 3B1  
June 5th, 1979

William Edward Blower  
R. R. #3  
Westbank, B.C.  
VOH 2A0

Dear Sir:-

Enclosed please find Certificate(s) of

Record No.(s) 464 - 465

issued covering the following Mineral Claim(s):

Rock & Lad along with British Columbia

Mining Receipt No. 121678E in the amount of \$160.00.

Yours truly,

A handwritten signature in black ink, appearing to read 'T.P. McKinnon', written over a horizontal line.

T.P. McKinnon,  
Gold Commissioner.

Encls.



MINERAL ACT - PROVINCE OF BRITISH COLUMBIA

Record of Mineral Claim  
FORM G

MAP NO. 92H/11W RECORD NO. 464

MINING RECEIPT NO. 1216788 RECORDED AT New Westminster B.C. THIS 5th DAY OF June 19 79

DO NOT WRITE IN SHADED AREAS

New Westminster  
MINING DIVISION

~~XXXXXXXXXX~~ Cold Commissioner

Affidavit for Mineral Claim

W. E. BLOWER AGENT FOR \_\_\_\_\_ NAME

RR 3, T. J. STEAK T. C. VON PAO ADDRESS ADDRESS

VALID SUBSISTING F.M.C. NO. 106906 VALID SUBSISTING F.M.C. NO. \_\_\_\_\_

MAKE OATH AND SAY: I COMMENCED LOCATING THE ROCK MINERAL CLAIM

ON THE 16 DAY OF MAY 1979 AT 9:00 AM AND COMPLETED THE LOCATION

ON THE 16 DAY OF MAY 1979 AT 7:00 PM CONSISTING OF

5 UNIT LENGTHS N AND 4 UNIT LENGTHS E AND I HAVE IMPRESSED ALL THE REQUIRED INFORMATION

ON METAL TAGS NO. 00915 WHICH HAS BEEN SECURELY FASTENED TO THE POSTS AS REQUIRED UNDER THE REGULATIONS.

IDENTIFICATION POST(S) NOT PLACED WERE IN 3N4E, 4N4E, 5N0E, 5N3E, 5N4E.

CHECK "V" APPLICABLE SQUARE  THE LEGAL CORNER POST IS SITUATED: ADJACENT TO THE WEST FORK OF LADNER CR. ON THE SE EDGE OF THE CR.

THE POST IS AT AN ELEVATION OF APPROX. 2300' AND IS ABOUT 100 YDS BELOW THE MAIN LADNER CR. RD. A WATERFALL IS VISIBLE APPROX 200' TO THE NW OF THE POST.

BEARING AND DISTANCE TO TRUE POSITION OF LEGAL CORNER POST FROM THE WITNESS POST  
BEARING AND DISTANCE FROM IDENTIFICATION POST TO WITNESS POST

I HAVE COMPLIED WITH ALL THE TERMS OF THE MINERAL ACT AND REGULATIONS PERTAINING TO THE STAKING OF MINERAL CLAIMS AND HAVE ATTACHED A PLAN, ACCEPTABLE TO THE MINING RECORDER, OF THE LOCATION.

SWORN AND SUBSCRIBED TO AT \_\_\_\_\_

THIS 1 DAY OF \_\_\_\_\_ 1979 BEFORE ME

*W. E. Blower*  
SIGNATURE

121678 E 160.00  
MR OR SMR STAMP

THIS AFFIDAVIT MAY BE TAKEN BY A PERSON EMPOWERED TO TAKE AFFIDAVITS BY THE EVIDENCE ACT OF BRITISH COLUMBIA.

WORK NUMBERS	C/L IN \$	MINING RECEIPT AND DATE RECORDED	TYPE OF WORK	YEAR OF EXPIRY	CREDIT		TRANSFERS (B/S'S, ASSIGNMENTS, CONVEYANCES)
					WORK UNIT(S)	RENTAL IN \$ S	

OWNER

MINERAL ACT - PROVINCE OF BRITISH COLUMBIA

Record of Mineral Claim  
FORM G

MAP NO. 92H/12E

RECORD NO. 465

MINING RECEIPT NO. 121678E RECORDED AT New Westminster B.C. THIS 5th DAY OF June, 1979

DO NOT WRITE IN SHADED AREAS

~~XXXXXXXXXX~~ Gold Commissioner

New Westminster

MINING DIVISION

**Affidavit  
for  
Mineral  
Claim**

I, WIFE TLOWER NAME \_\_\_\_\_ AGENT FOR \_\_\_\_\_ NAME \_\_\_\_\_  
212, WEST. FOR E. (N.W. 240) ADDRESS \_\_\_\_\_ ADDRESS \_\_\_\_\_

VALID SUBSISTING F.M.C. NO. 165206 VALID SUBSISTING F.M.C. NO. \_\_\_\_\_

MAKE OATH AND SAY:- I COMMENCED LOCATING THE LAD MINERAL CLAIM

ON THE 17 DAY OF MAY, 1979 AT 8:00 AM AND COMPLETED THE LOCATION  
(TIME - INDICATE A M OR P M)

ON THE 17 DAY OF MAY, 1979 AT 4:30 PM CONSISTING OF  
(TIME - INDICATE A M OR P M)

4 UNIT LENGTHS N AND 3 UNIT LENGTHS E AND I HAVE IMPRESSED ALL THE REQUIRED INFORMATION  
(NUMBER) (DIRECTION) (NUMBER) (DIRECTION)

ON METAL TAGS NO. 20232, WHICH HAS BEEN SECURELY FASTENED TO THE POSTS AS REQUIRED UNDER THE REGULATIONS.

IDENTIFICATION POST(S) NOT PLACED WERE 3N 0E, 4N 0E, 4N 1E, 4N 3E

CHECK "V" APPLICABLE SQUARE  THE LEGAL CORNER POST  THE WITNESS POST FOR THE LEGAL CORNER POST IS SITUATED: Approx.

250 METERS N 93° E OF THE JUNCTION OF THE EAST AND WEST FORKS OF LADNER CR. THE POST IS APPROX. 2700' ELEV.  
(PRECISELY DESCRIBE POSITION OF POST RELATIVE TO KNOWN TOPOGRAPHICAL OR SURVEYED FEATURES THAT RELATE TO FEATURES ON A MAP)

† BEARING AND DISTANCE TO TRUE POSITION OF LEGAL CORNER POST FROM THE WITNESS POST \_\_\_\_\_  
BEARING AND DISTANCE FROM IDENTIFICATION POST TO WITNESS POST \_\_\_\_\_

I HAVE COMPLIED WITH ALL THE TERMS OF THE MINERAL ACT AND REGULATIONS PERTAINING TO THE STAKING OF MINERAL CLAIMS AND HAVE ATTACHED A PLAN, ACCEPTABLE TO THE MINING RECORDER, OF THE LOCATION.

SWORN AND SUBSCRIBED TO AT \_\_\_\_\_  
THIS 1 DAY OF MAY 1979 BEFORE ME

W. Tlower  
SIGNATURE

121678E 11000  
MR OR SMR STAMP

OFFICE USE ONLY

NO. OF UNITS 12 WORK REQUIREMENT \$ \_\_\_\_\_ PER YEAR RENTAL REQUIREMENT \$ 50.00 PER \$200.00 WORK \$ 25.00 PER \$200.00 C/L

WORK NUMBERS	C/L IN \$	MINING RECEIPT AND DATE RECORDED	TYPE OF WORK	YEAR OF EXPIRY	CREDIT		TRANSFERS (B/S'S, ASSIGNMENTS, CONVEYANCES)
					WORK UNIT(S)	RENTAL IN \$S	

OWNER

**BRITISH COLUMBIA MINING RECEIPT**

Mining Division *New Westminster*

Issued at *New West'n* No 121678 E

Date *June 5TH*, 19 *79*

RECEIVED from *M. W. & B. Brown*

the sum of *one hundred Sixty* <sup>*xy*</sup> Dollars,

in payment of *Quoting on Mineral Claims*

*32 units situated near Ladner Creek*

Signature *N. L. Latham*

\$ *160.00*

Office *New West'n*



# CHEMEX LABS LTD.

212 BROOKSBANK AVE.  
 NORTH VANCOUVER, B.C.  
 CANADA V7J 2C1  
 TELEPHONE: 985-0648  
 AREA CODE: 604  
 TELEX: 043-52597

• ANALYTICAL CHEMISTS • GEOCHEMISTS • REGISTERED ASSAYERS

## CERTIFICATE OF ASSAY

TO: Mr. Bill Blower  
 Westbank, B. C.

CERTIFICATE NO. 31880

INVOICE NO. 18700

RECEIVED Oct. 22/76

ATTN:

ANALYSED Oct. 27/76

SAMPLE NO. :	Oz/Ton	Oz/Ton
	Silver	Gold
1	0.02	0.020
2	0.02	0.012
3	0.02	0.008
4	0.01	0.005
5	< 0.01	< 0.003
6	< 0.01	0.003
7	< 0.01	< 0.003

### Description:

1. Black (Sedimentary) Sulfides, phyllitic - 2nd smallest chip.
2. Black (Sedimentary) Sulfides, phyllitic - smallest chip
3. Black (Sedimentary) fine sulfides - part of vein (white) - 3rd smallest chip
4. Black (Sedimentary) fine sulfides - sample cut - retained 1/2
5. Grey - Schistose sediment - Gneissic Qtz. - sulfides - 1/2 retained
6. Grey - Qtz. sedimentary. sulfides - 1/2 retained
7. Grey - Sedimentary - phyllite - minor sulfides - 1/2 retained.



MEMBER  
 CANADIAN TESTING  
 ASSOCIATION

*B. A. Swaites*  
 REGISTERED ASSAYER, PROVINCE OF BRITISH COLUMBIA



# CHEMEX LABS LTD.

212 BROOKSBANK AVE.  
NORTH VANCOUVER, B.C.  
CANADA V7J 2C1  
TELEPHONE: 985-0648  
AREA CODE: 604  
TELEX: 043-52597

• ANALYTICAL CHEMISTS    • GEOCHEMISTS    • REGISTERED ASSAYERS

## CERTIFICATE OF ANALYSIS

TO: Mr. B. Blower  
R.R. #2  
Westbank B.C.

CERTIFICATE NO. 40507  
INVOICE NO. 20896  
RECEIVED July 19/77  
ANALYSED July 21/77

ATTN:

SAMPLE NO. :	PPB Gold
1	80
2	40
3	20
4	< 10
5	< 10
6	< 10
6	< 10
7	< 10
9	< 10
10	< 10



MEMBER  
CANADIAN TESTING  
ASSOCIATION

CERTIFIED BY: *Hart Beld*