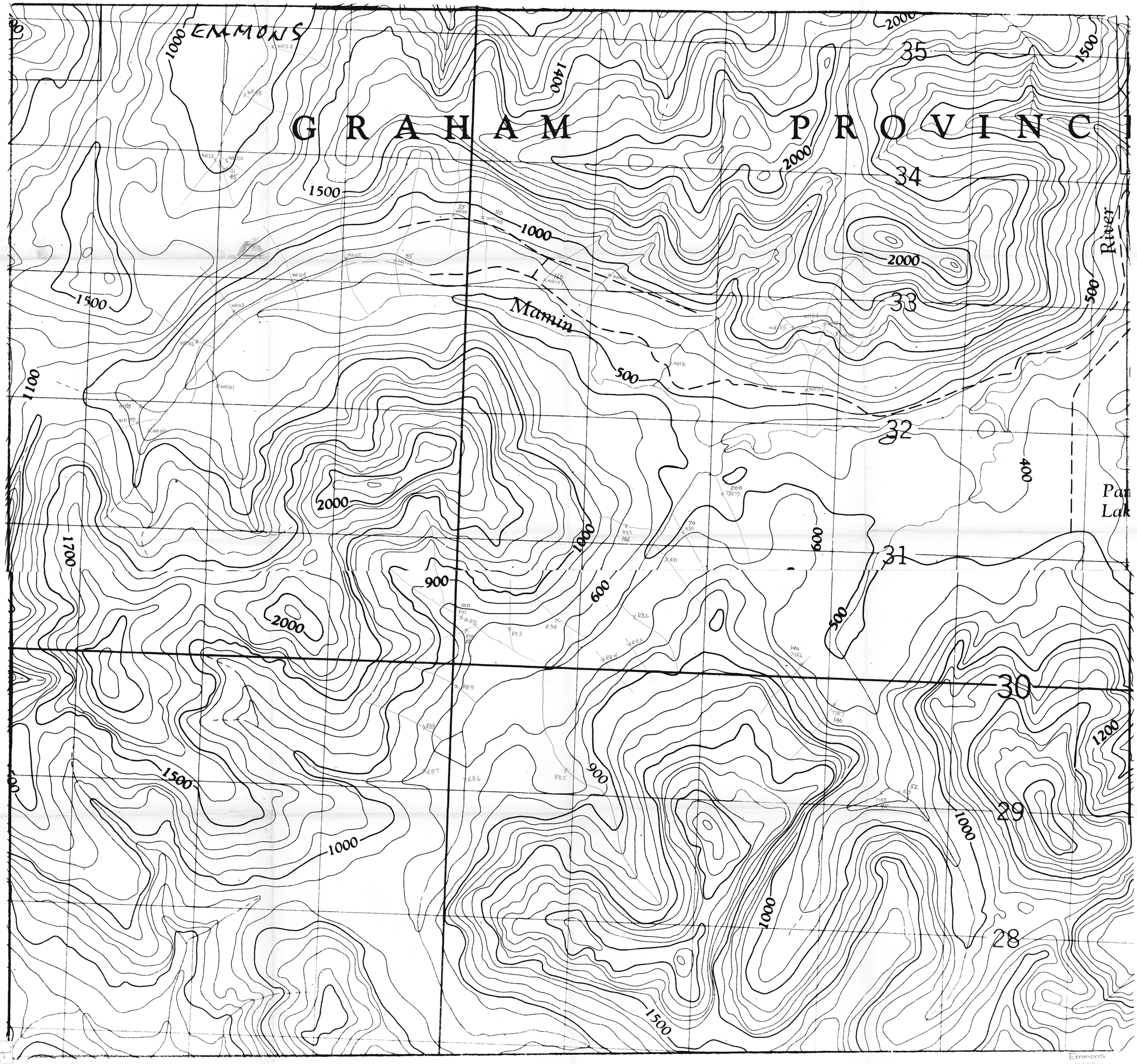

Emmons
861037