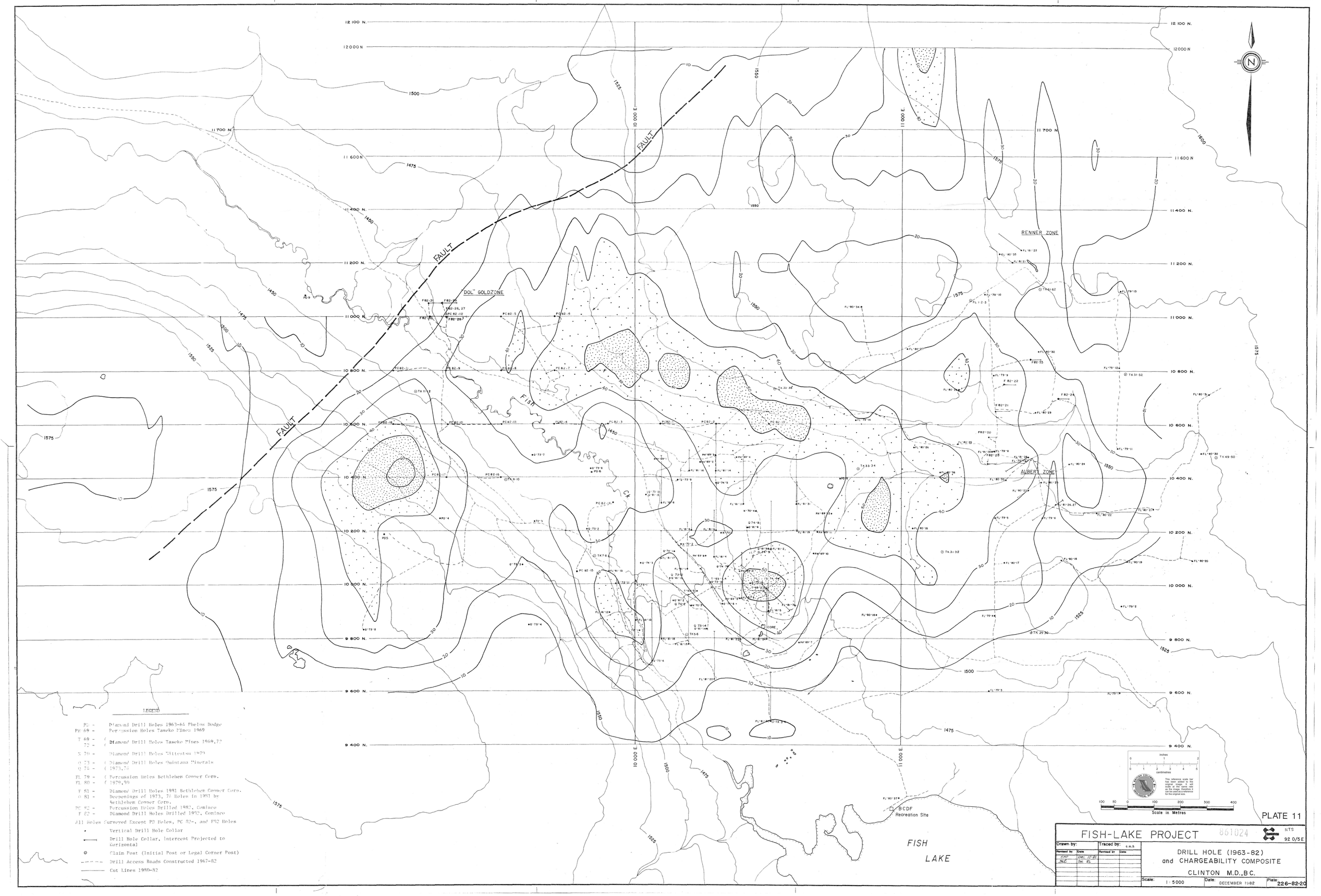
12 100 N.
12000 N
11 700 N
11 600 N
11 400 N.
11 200 N.
11 000 N.
10 800 N.
10 600 N.
10 400 N.
10 200 N.
10 000 N.
9 800 N.
9 600 N.
9 400 N.
10 000 E
11 000 E.
FAULT
FAULT
FAULT
"DOL" GOLDZONE
RENNER ZONE
ALBERT ZONE
FISH
CK
CORE
BCDF
Recreation Site
FISH
LAKE
N
LEGEND
PL - Diamond Drill Holes 1963-64 Phelps Dodge
PH 69 - Percussion Holes Tasseko Mines 1969
T 69 - 72 - Diamond Drill Holes Tasseko Mines 1969,72
X 70 - Diamond Drill Holes Sittestsu 1970
Q 73 - Q 74 - Diamond Drill Holes Quintana Minerals 1973,74
FL 79 - FL 80 - Percussion Holes Bethlehem Copper Corp. 1979,80
F 81 - Diamond Drill Holes 1981 Bethlehem Copper Corp.
O 81 - Deepenings of 1973, 74 Holes in 1981 by Bethlehem Copper Corp.
PC 82 - Percussion Holes Drilled 1982, Cominco
F 82 - Diamond Drill Holes Drilled 1982, Cominco
All Holes Surveyed Except PD Holes, PC 82-, and F82 Holes
Vertical Drill Hole Collar
Drill Hole Collar, Intercept Projected to Horizontal
Claim Post (Initial Post or Legal Corner Post)
Drill Access Roads Constructed 1967-82
Cut Lines 1980-82
inches
centimetres
This reference scale bar has been added to the original image. It will scale at the same rate as the original image, and can be used as a reference for the original size.
Scale in Metres
PLATE 11
FISH-LAKE PROJECT
861024
NTS
92 O/5E
Drawn by:
Traced by: G.M.B.
Revised by | Date | Revised by | Date
AMP | DEC. 17-82
SGC | DEC. 82
DRILL HOLE (1963-82)
and CHARGEABILITY COMPOSITE
CLINTON M.D., B.C.
Scale: 1 : 5000
Date: DECEMBER 1982
Plate: 226-82-20