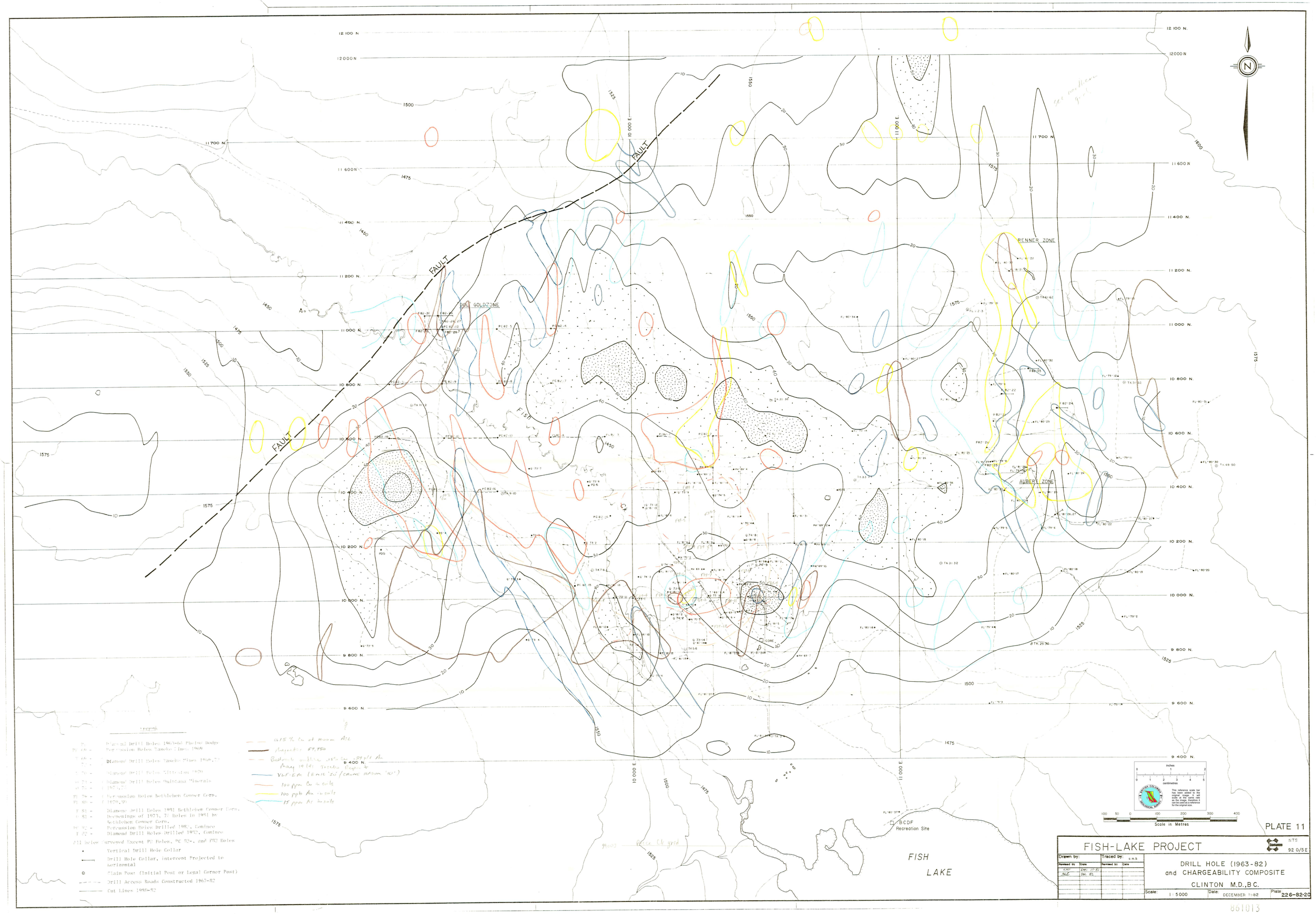

Legend

- Diamond Drill Holes 1960-66 Placer Dome
- Percussion Holes Tasseko Lines 1968
- Diamond Drill Holes Tasseko Mines 1969, 70
- Diamond Drill Holes Ultramar 1970
- Diamond Drill Holes Quintana Minerals 1973, 74
- Percussion Holes Bethlehem Copper Corp. 1979, 80
- Diamond Drill Holes 1981 Bethlehem Copper Corp. Borehole of 1973, 74 Holes in 1981 by Bethlehem Copper Corp.
- Percussion Holes Drilled 1982, Cominco
- Diamond Drill Holes Drilled 1982, Cominco

All holes surveyed Except PD Holes, PC 82-, and FB2 Holes

- Vertical Drill Hole Collar
- Drill Hole Collar, intercept Projected to horizontal
- Claim Post (Initial Post or Legal Corner Post)
- Drill Access Roads Constructed 1967-82
- Cut Lines 1980-82

- >15 % Cu at Known Area
- Magnetic 57,750
- Badrock outline >15% Cu 29 g/t Au Assay 19 (d) Tasseko Report
- VLF-EM (EM16 '26' / CRONE RADUM '10')
- 100 ppm Cu in soils
- 100 ppb Au in soils
- 15 ppm As in soils

Pierce Ck grid

861013

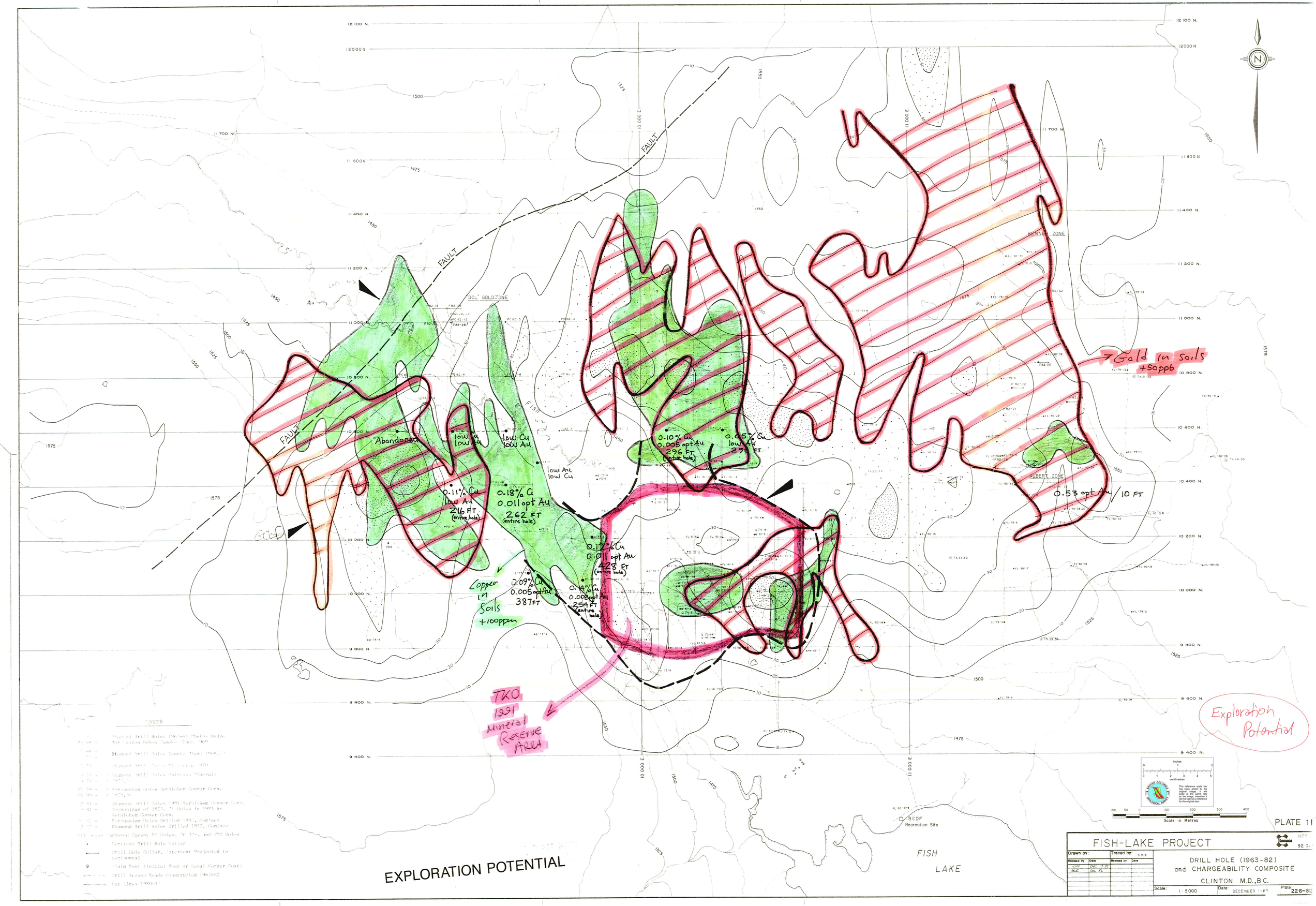
FAULT
FAULT
FAULT
"DOL" GOLDZONE
BENNETT ZONE
ALBERT ZONE
FISH
Abandoned
low Cu
low Au
low Cu
low Au
low Au
low Cu
0.11% Cu
low Au
216 FT
(entire hole)
0.18% Cu
0.011 opt Au
262 FT
(entire hole)
0.10% Cu
0.005 opt Au
296 FT
(entire hole)
0.05% Cu
low Au
0.17% Cu
0.011 opt Au
428 FT
(entire hole)
0.09% Cu
0.005 opt Au
387 FT
0.49% Cu
0.008 opt Au
259 FT
(entire hole)
0.53 opt Au / 10 FT
Gold in Soils
+50ppb
Copper in Soils
+100ppm
TKO 1991 Mineral Reserve Area
Exploration Potential
BCDF Recreation Site
FISH LAKE
EXPLORATION POTENTIAL
Scale in Metres
PLATE 1
FISH-LAKE PROJECT
DRILL HOLE (1963-82) and CHARGEABILITY COMPOSITE
CLINTON M.D., B.C.
Drawn by:
Traced by: s.m.b.
Revised by
Date
Scale: 1:5000
Date: DECEMBER 1-82
Plate 226-82