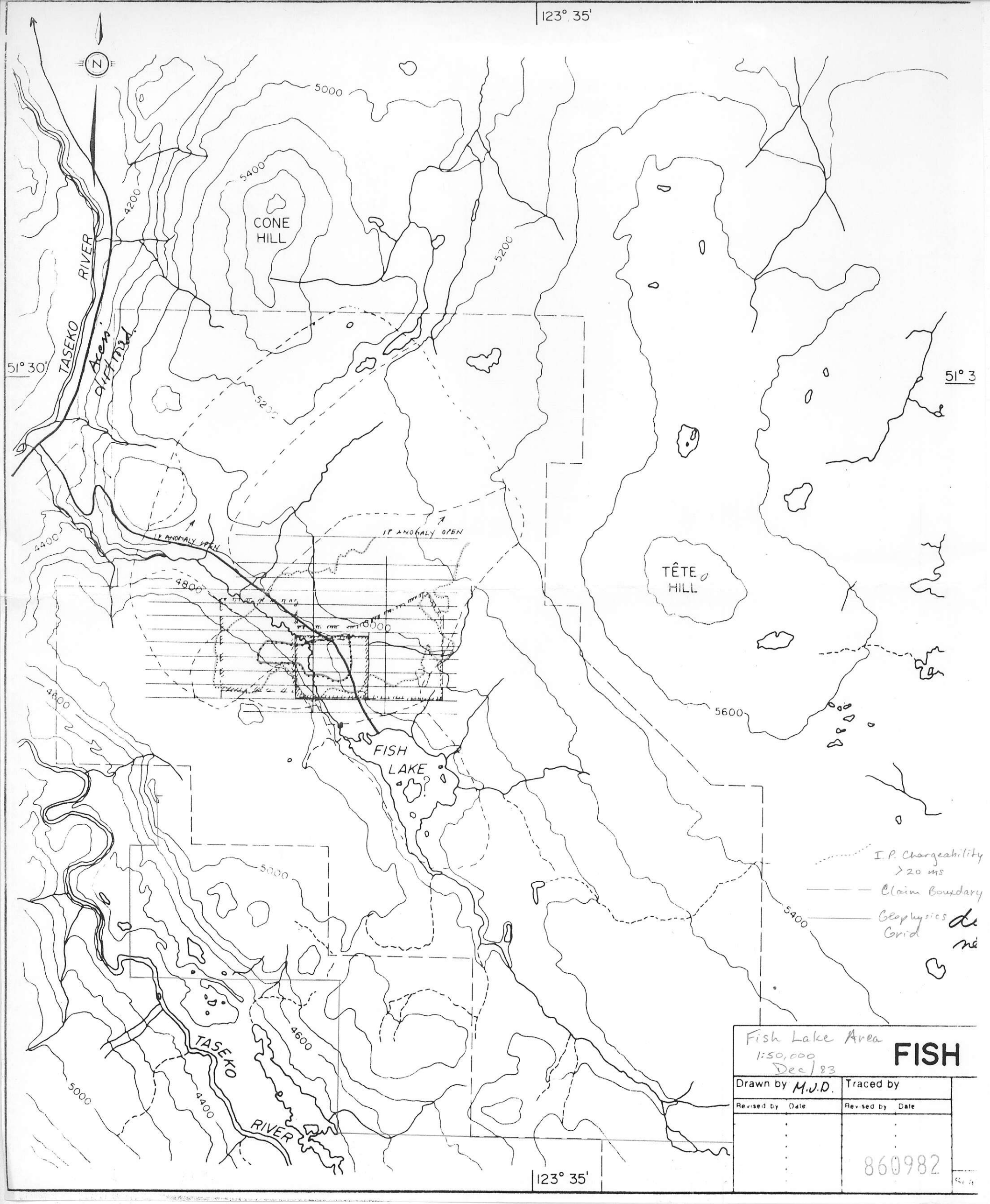

123° 35'
N
5000
5400
4200
CONE HILL
5200
TASEKO RIVER
Access drift road
51° 30'
51° 3
5200
IP ANOMALY OPEN
IP ANOMALY OPEN
4400
4800
5000
TÊTE HILL
5600
4600
FISH LAKE
5000
5400
4600
TASEKO RIVER
5000
4400
123° 35'
I.P. Chargeability >20 ms
Claim Boundary
Geophysics Grid
Fish Lake Area
1:50,000
Dec/83
FISH
Drawn by M.J.D.
Traced by
Revised by Date
Revised by Date
860982