

*MGL*

# MINOREX CONSULTING LTD.

860766

## TRAVERSE REPORT

Traverse No.: \_\_\_\_\_

Page 1 of \_\_\_\_\_

Project No.: 86-14

N.T.S.: 82 M/4W

Date: Dec. 15 1986

Project Name: TWIN

Map Name: \_\_\_\_\_

Scale: 1:1000

Personnel: D. Windsor N. MARTIN

Air Photos: \_\_\_\_\_

% O.C.: \_\_\_\_\_

Sample No.: 86-14-14; 86-14-15 a,b,c; 86-14-16 a,b;

Rock -  $\Delta$

Silt - X

86-14-17  $\rightarrow$  86-14-25; 86-14-34  $\rightarrow$  86-14-37

Soil -  $\bullet$

Assay -  $\blacktriangle$

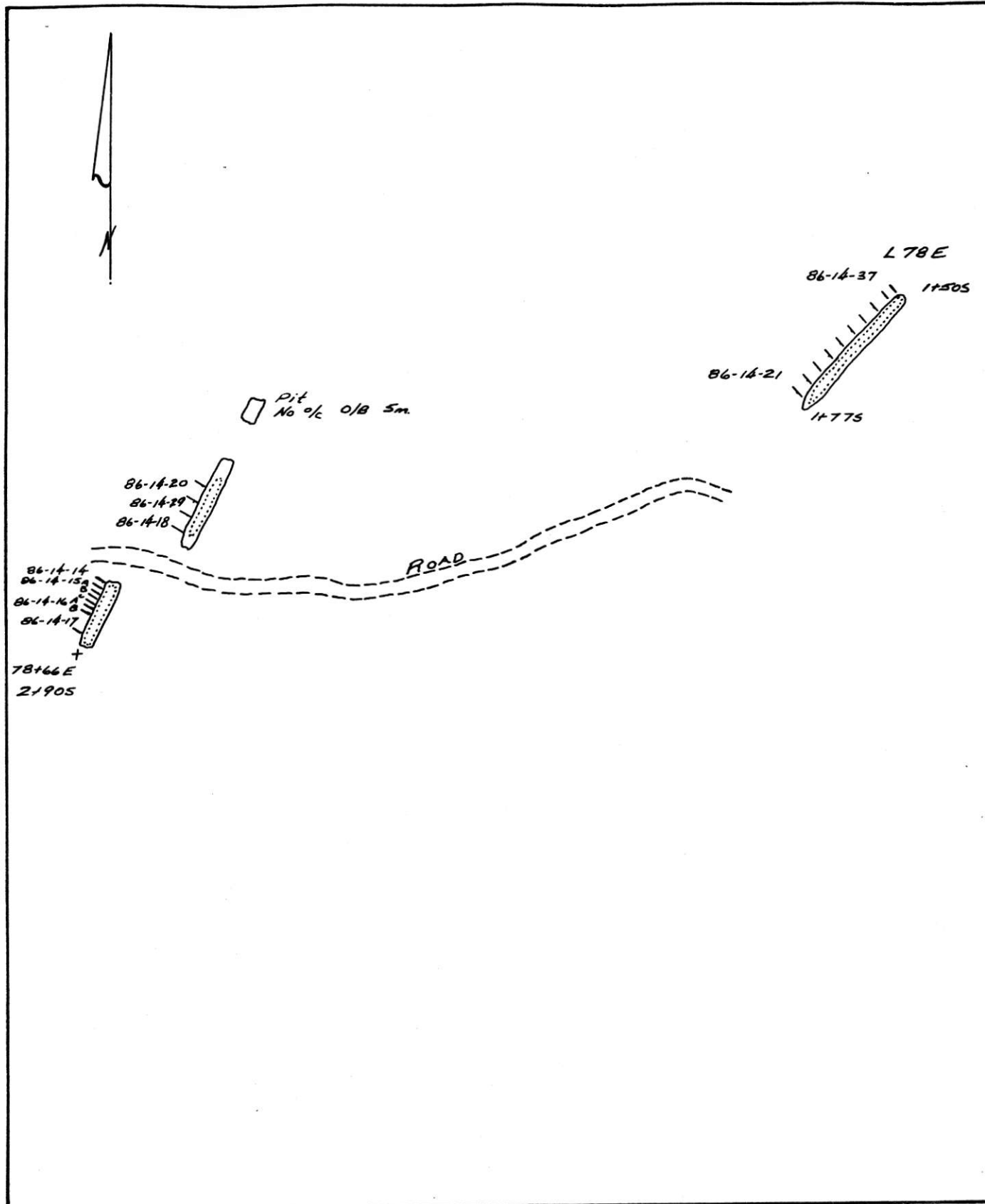

*MGL* **MINOREX CONSULTING LTD.**

**TRAVERSE REPORT**

Traverse No.: \_\_\_\_\_ Page \_\_\_\_\_ of \_\_\_\_\_  
Project No.: 86-14 N.T.S.: 82 M / 4 W Date: Dec 16 1986  
Project Name: TWIN Map Name: \_\_\_\_\_ Scale: 1:1000  
Personnel: D.M. Windsor, N. Martin Air Photos: \_\_\_\_\_ % O.C.: \_\_\_\_\_  
Sample No.: 86-14-38 - 86-14-45 / 86-14-48 - 86-14-55 Rock -  $\Delta$  Silt - X  
Soil -  $\bullet$  Assay -  $\blacktriangle$

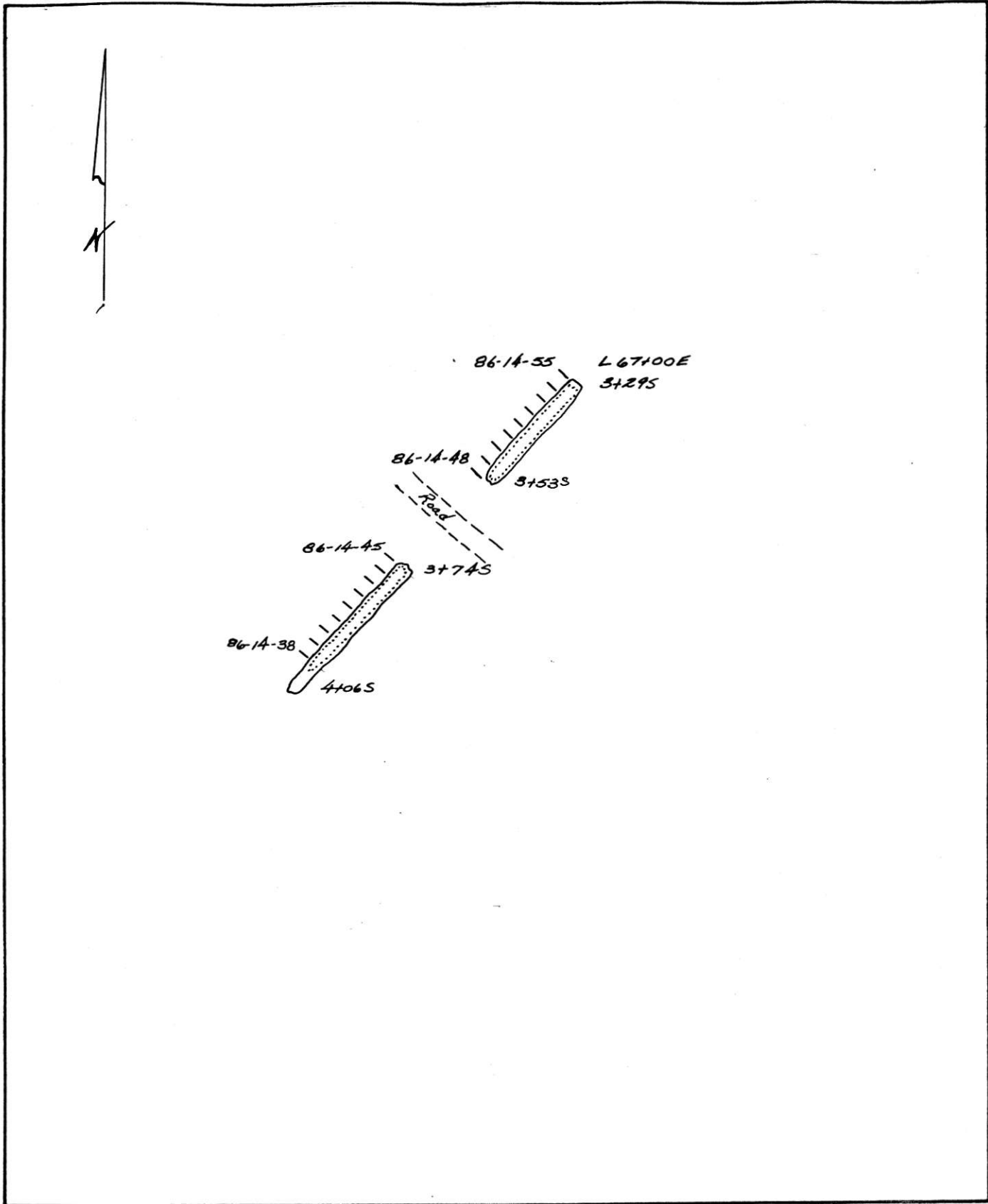

*McL* MINOREX CONSULTING LTD.

TRAVERSE REPORT

Traverse No.: \_\_\_\_\_ Page \_\_\_\_\_ of \_\_\_\_\_  
Project No.: 86-14 N.T.S.: 82 M / 4 W Date: Dec. 16 1986  
Project Name: TWIN Map Name: \_\_\_\_\_ Scale: 1:1000  
Personnel: D. Windsor ; N. Martin Air Photos: \_\_\_\_\_ % O.C.: \_\_\_\_\_  
Sample No.: 86-14-57 → 86-14-60 Rock - Δ Silt - X  
Soil - ● Assay - ▲



L71E

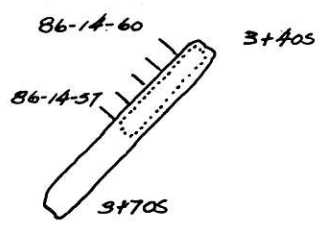

*McL* MINOREX CONSULTING LTD.

Traverse No.: \_\_\_\_\_ TRAVERSE REPORT Page \_\_\_\_\_ of \_\_\_\_\_  
Project No.: 86-14 N.T.S.: 82 M/4 W Date: Dec 16 1986  
Project Name: TWIN Map Name: \_\_\_\_\_ Scale: 1:1000  
Personnel: D. Windsor & A. Martin Air Photos: \_\_\_\_\_ % O.C.: \_\_\_\_\_  
Sample No.: 86-14-9 - 86-14-13 / 86-14-56 Rock -  $\Delta$  Silt - X  
Soil -  $\bullet$  Assay -  $\blacktriangle$

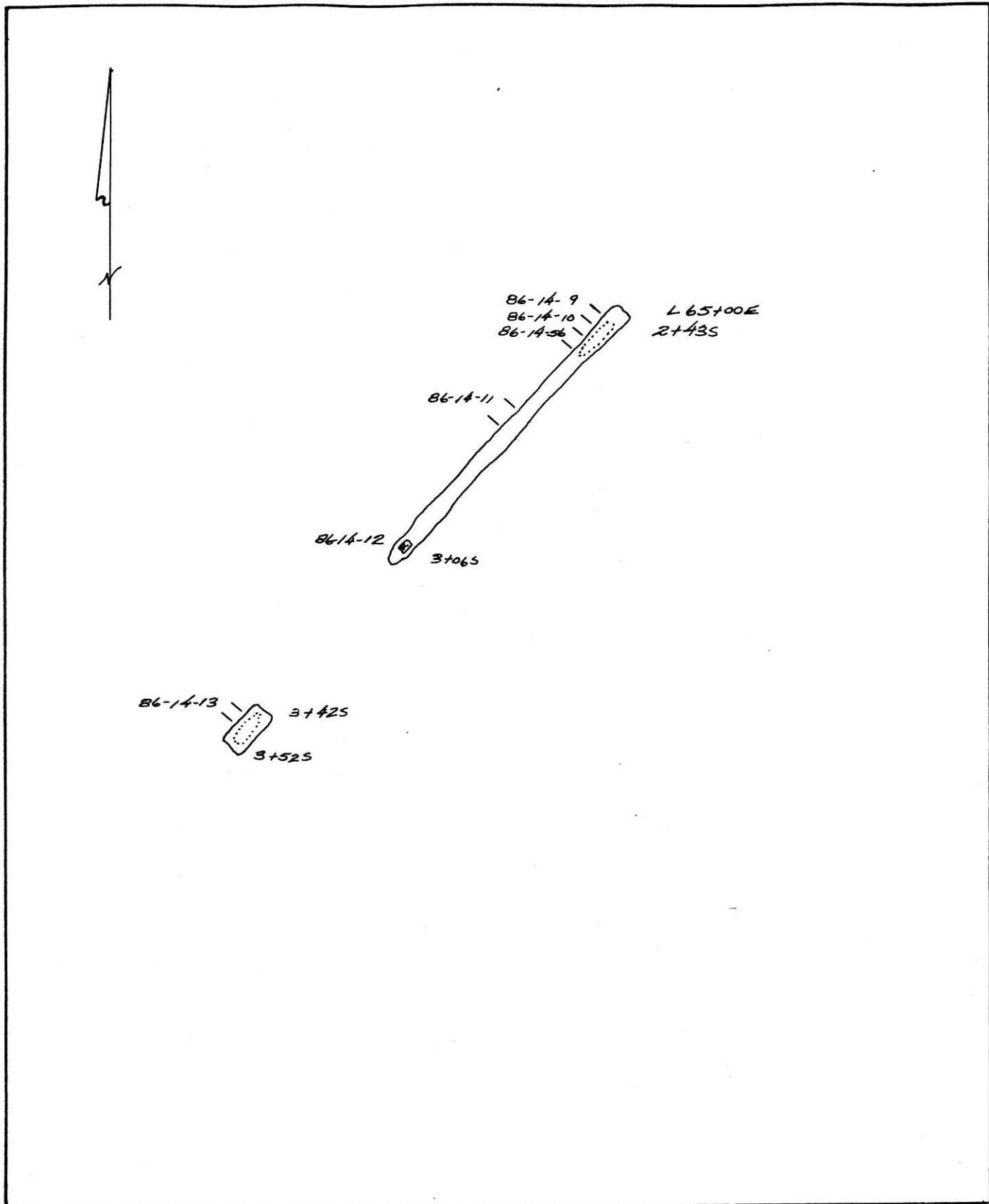

*McL* **MINOREX CONSULTING LTD.**

Traverse No.: \_\_\_\_\_ TRAVERSE REPORT Page \_\_\_\_\_ of \_\_\_\_\_  
Project No.: B6-14 N.T.S.: B2 M/4W Date: Dec 14 1986  
Project Name: TWIN Map Name: \_\_\_\_\_ Scale: 1:1000  
Personnel: D. Windsor, N. Martin Air Photos: \_\_\_\_\_ % O.C.: \_\_\_\_\_  
Sample No.: B6-14-26 - B6-14-31 / B6-14-46 + B6-14-47 Rock -  $\Delta$  Silt - X  
Soil -  $\bullet$  Assay -  $\blacktriangle$

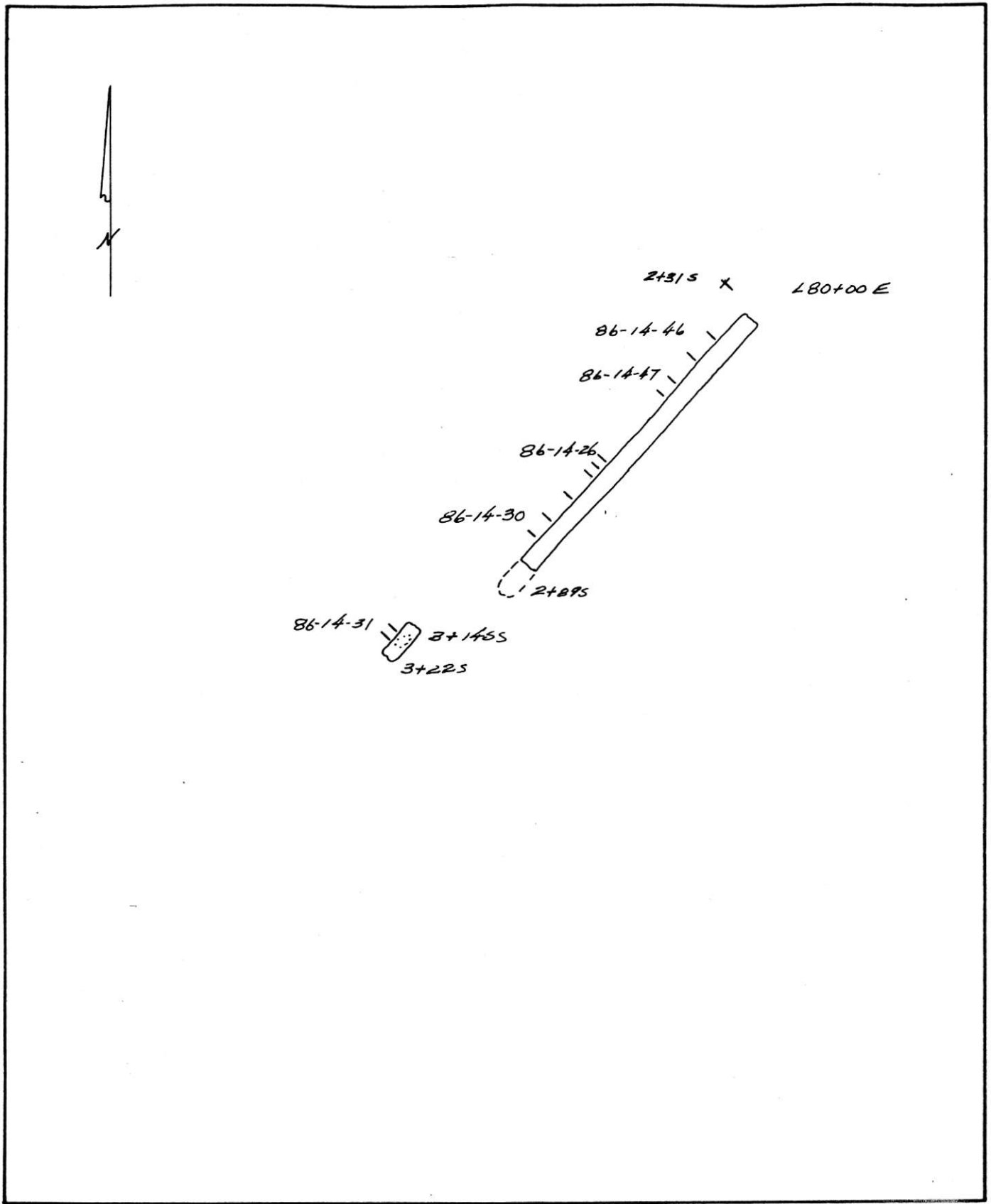

*M.C.* **MINOREX CONSULTING LTD.**

Traverse No.: \_\_\_\_\_ **TRAVERSE REPORT** Page \_\_\_\_\_ of \_\_\_\_\_  
Project No.: 86-14 N.T.S.: 82 M / 4 W Date: Dec 16 1986  
Project Name: TWIN Map Name: \_\_\_\_\_ Scale: 1:1000  
Personnel: D. Windsor Air Photos: \_\_\_\_\_ % O.C.: \_\_\_\_\_  
Sample No.: 86-14-32 - 86-14-33 Rock -  $\Delta$  Silt - X  
Soil -  $\bullet$  Assay -  $\blacktriangle$

