

860486

EQUITY SILVER MINES LIMITED

25 April 1988

Mr. Paul Wadsworth
RR2 Box 15
Usk, B.C.
V8G 3Z9

Dear Sir:

Enclosed are the descriptions and the map sheets of your marl property near Ritchie. We are examining all available data regarding our lime requirements and should be able to let you know one way or another regarding our decision by the end of April or sooner.

Thank you for giving us the opportunity to examine the data and maps on your "Melissa May" quarry.

Yours truly

J. Cyr
Mine Geologist
Equity Silver Mines Limited

DEV. PLAN. OF SITES TO BE
 USED FOR QUARRY PURPOSES
 By DUNAIRD RESOURCES LTD

STAG. 2.

\$100.00 Per Ton
 mill cost

EST: x TONNAGE Yearly Based on POSSIBLE MARKETS/SUPPLYING
 6 mines; Milling time: 1,224 METRIC TON'S

x PH NEUTRALIZER OF Acid Runoffs WATER'S 612 TON

TOTAL: MINE TONNAGE @ 1,836

EST: ANNUAL time Production Per Year 5,000 TON'S METRIC

LOW EST: TOTAL TONNAGE over 5 yrs 25,000 TON'S

Projected Sales Revenue: \$250,000; 5 yr } Revenue EST: @ \$50.00 Per Ton (2240) x 1836 = \$91,800 over 5 yr.
 5,000 ton per yr.

PORTABLE ROTARY kiln / SHAFT kiln
 UNKNOWN SIZE
 FIRE -
 Wood burned in pit to dry lime

DRAG LINE SCRAPPER
 FRONT End Loader

W

LT

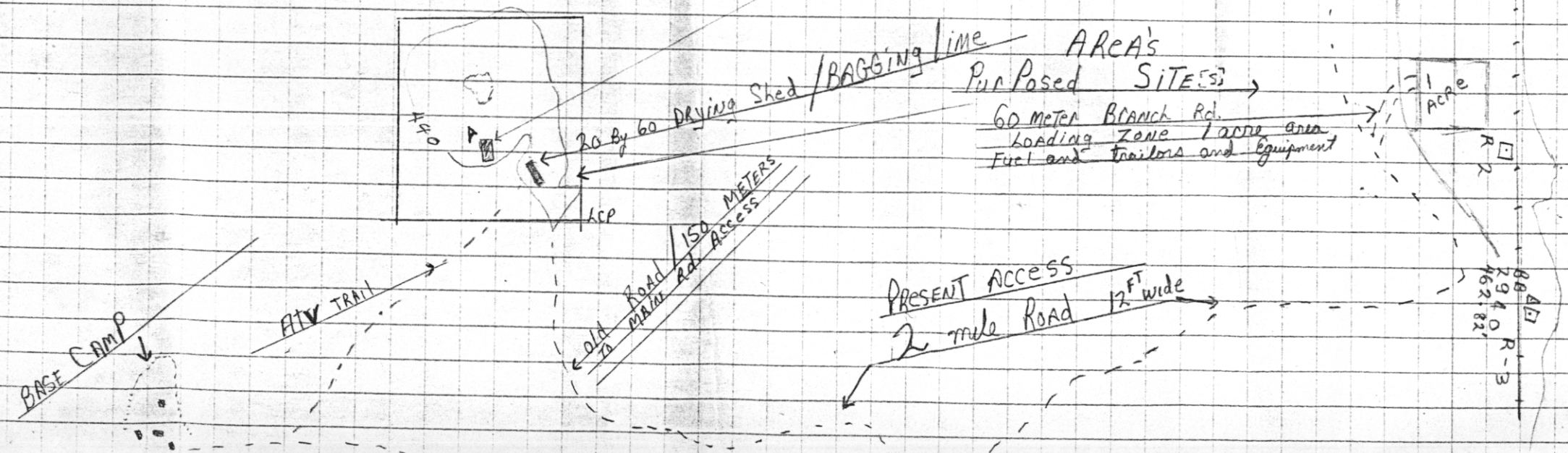

EXPERIMENTAL Development STAGE

32, 45gal drums with slings
hauling 25 tons per hour
4,000 lbs per lift

This stage will prove
the properties
Merix¹⁰

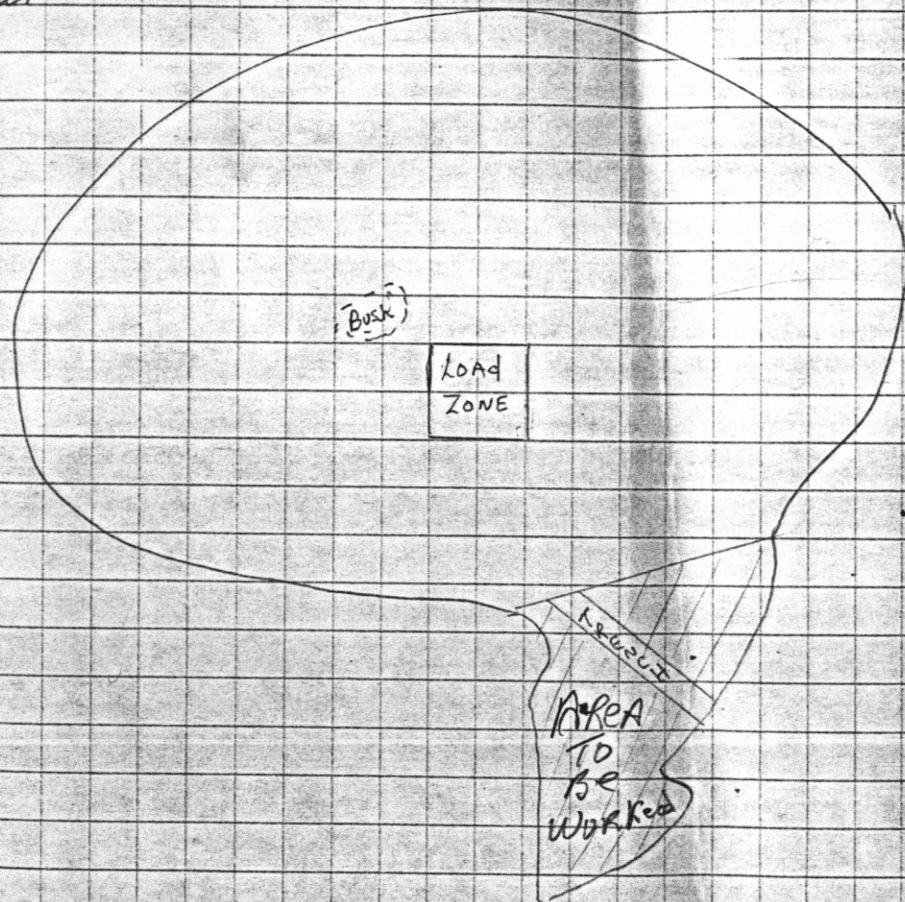

STAGE 2.

- (A) HELICOPTER SHOW ON SITE OF LIME QUARRY
MARKET'S MAY BE WITHIN THE
- (B) MINING INDUSTRY AT PRESENT
THE CNR COULD ALSO BE USED ON AN LARGE SCALE PROJECT
SHOULD DUNAIRO GET VENTURE CAPITAL TO START AN PROCESSING PLANT "IE" PORTLAND CEMENT AND BUILDING MATERIAL FOR CONSTRUCTION
- (C) NEW INDUSTRY INTO TEMUCE B.C.
THE CREATION OF AN PROCESSING PLANT - IN WALL BOARD ETC.

STAGE 1

Present Scale of development on Property

old history
 Ref. 1935
 Pgs. C34 + C35
 Buccamer of the North

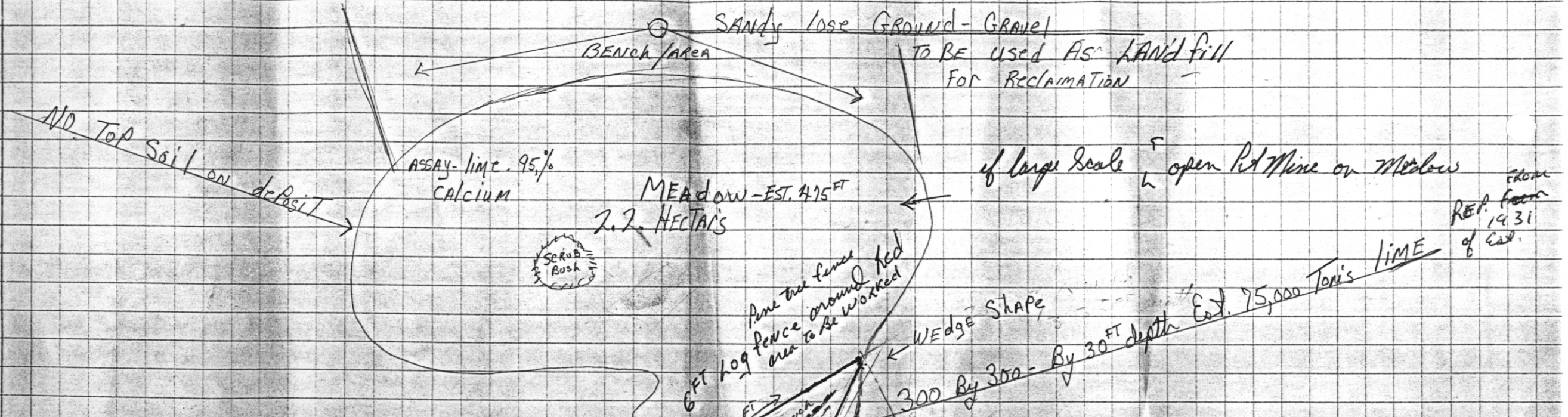

NOTICE: PROSPECTING / 1985 & 86,

Time from trench has been removed by hand
 By hauling lime packed by ATV down to
 the River; then by River Boat to a Pick up truck
 Removal of Est. 8 tons of lime by hand.
 Landing Markets; clay physically remove
 By hand 24 tons of Green Lime in 1987
 * Bob CAT loader looks practical

DEVELOPMENT OF SE^o End
 OF deposit FOR 1987
 IS PROPOSED. THE USAGE
 OF HELICOPTERS; FOR LIME EXTRACTION
 FROM QUARRY TO TRUCKS WILL BE
 USED; IF MARKETS PREVAIL

* if helicopters @ \$1,400 per hr haul 24 ton in a hour
 By 45 gal drums / one lift 4,000 LB.

from
 REF. FROM
 1931
 of Cal.

DUNAIRO Res. Ltd
 SITE P.
 QUARRY

P.B.W.
 DUNAIRO Res. Ltd
 Development plan 1987
 Site plan "Melissa May"
 Quarry

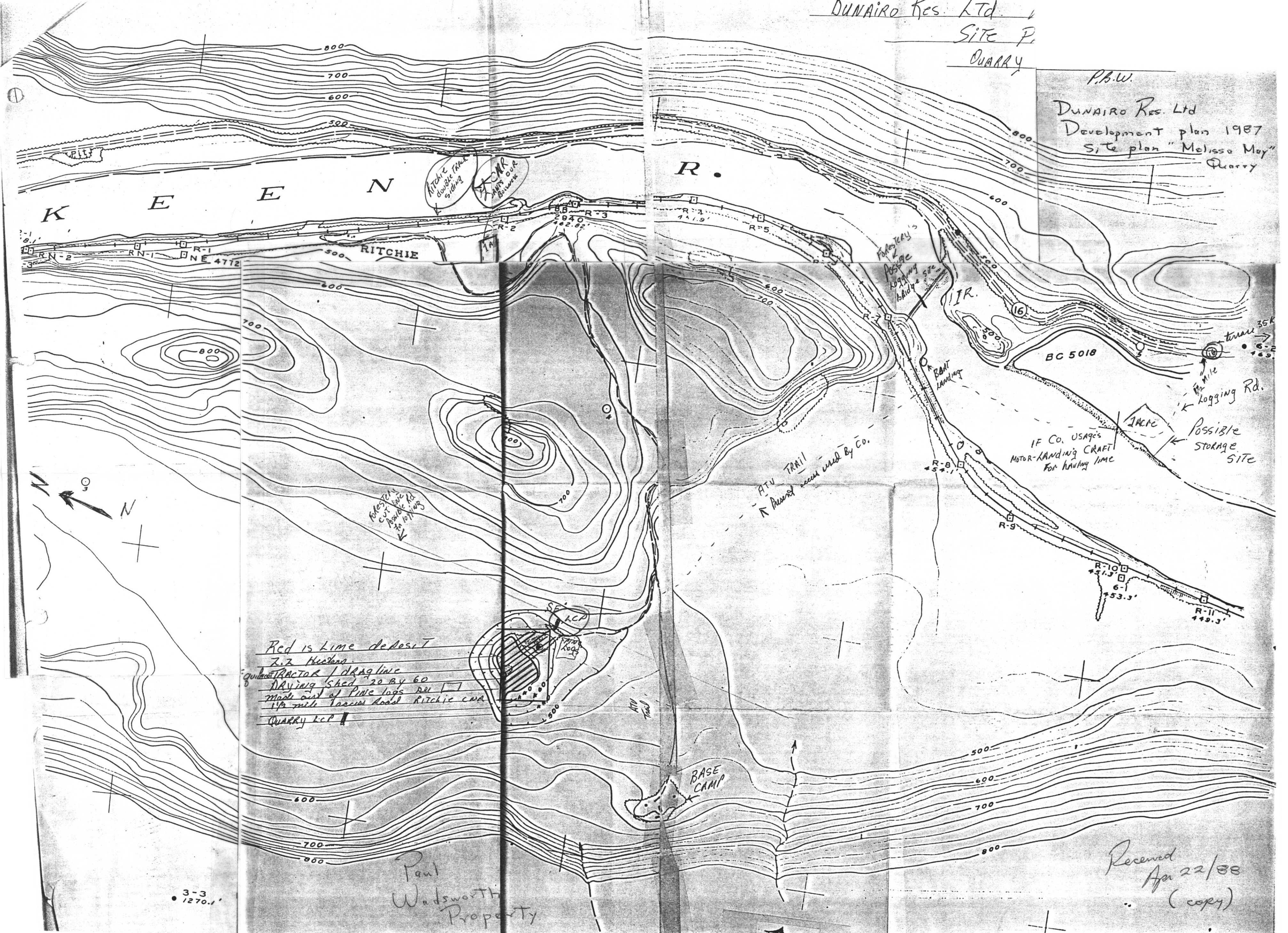

Red is Lime deposit
 2.7 Hectars
 QuilacTRACTOR / DRAGLIME
 DRYING SHED 20 BY 60
 Made out of Pine logs BY []
 1/4 mile across road RITCHIE end
 QUARRY L.P. []

Paul
 Wadsworth
 Property

Received
 Apr 22/88
 (copy)

3-3
 1270.1