

860031

presented.
Corby StanleyWasi Beveley Property.
Suzie Mining Explorations Ltd

RICHARDSON GEOLOGICAL CONSULTING LTD.

4161 CROWN CRESCENT, VANCOUVER, B.C. V6R 2A8

TELEPHONE: (604) 224-1282

56° 10' N

125° 03' W

January 13, 1979.

94 c 3

Mr. G. S. W. Bruce, Vice President,
Dome Mines Limited,
600 - 365 Bay Street,
Toronto, Ontario M5H 2V9.

GSWB	LBH	DRS	EAP
PROJECT _____			
FI JAN 17 1979 LE			
<input type="checkbox"/> PROPERTY	<input type="checkbox"/> MAPPING		
<input type="checkbox"/> L. CUTTING	<input type="checkbox"/> LEGAL		
<input type="checkbox"/> TECHNICAL	<input type="checkbox"/> MISC.		
<input type="checkbox"/> OTHER			

Dear Wally:

Enclosed are two sections and a stratigraphic diagram from Keith Zahedi indicating the possibility of several mineralized horizons at the Suzie Property.

Keith's work will undoubtedly result in additional drill targets, and there is always the chance that substantial amounts of ore grade material will turn up. However, there has been a great deal of work done on the property in the past, and the results to date are poor.

I think that this property should be turned down at present, but that it should be watched in case results improve.

With best regards,
Yours very truly,
Paul.

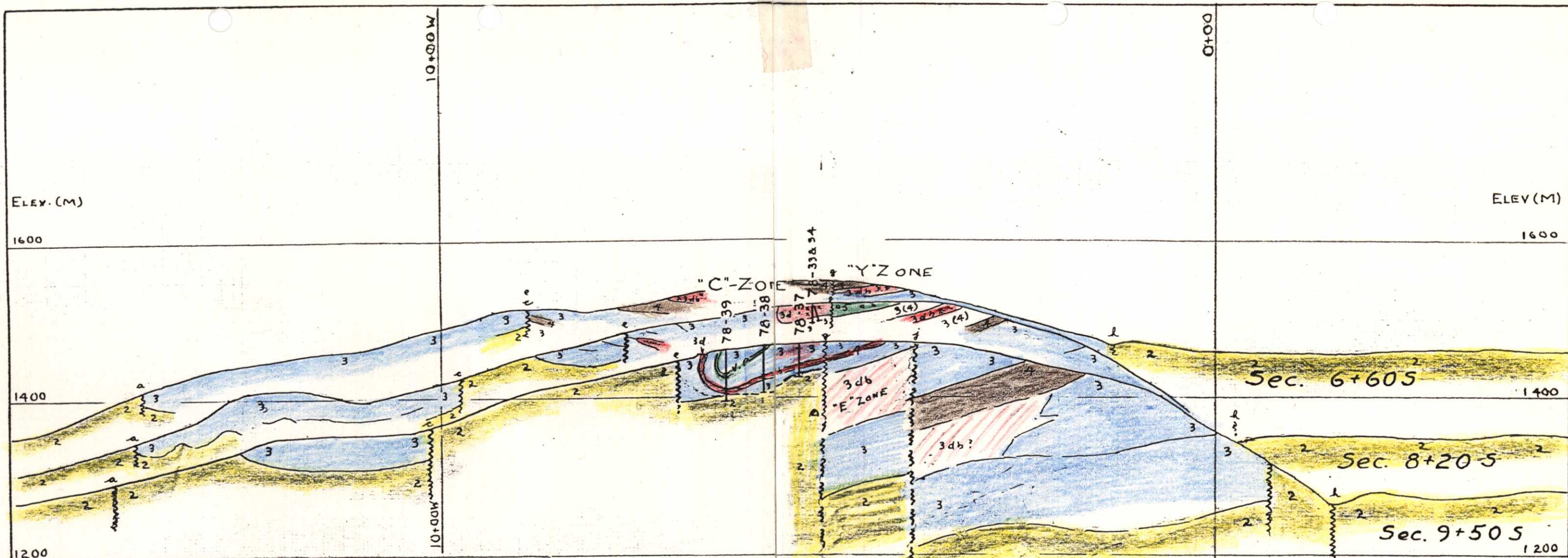

L E G E N D

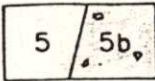
- 

Silicified Dolomite / Silicified Dolomite Breccia. Thickness 50 to 70 meters, uppermost Unit exposed, top not seen.
- 

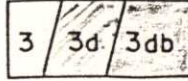
Argillite. Thickness 20 to 40 meters, thinning toward north-east. Includes argillaceous Limestone.
- 

Limestone / Dolomitized Limestone / Dolomite Breccia. Includes grey Limestone, white Limestone, grey Dolomite and white Dolomite.
- 

Phyllite, Quartzite. Thickness greater than 200 meters. As Unit 1 but less metamorphosed.

x x x x MINERALIZATION by lead or zinc detected visually or by field chemical test.

SUZIE MINING EXPLORATIONS LTD.
502 - 409 GRANVILLE ST., VANCOUVER B.C.

WASI LAKE PROJECT
OMINECA M.D.

GEOLOGY
CROSS-SECTIONS LOOKING NORTH

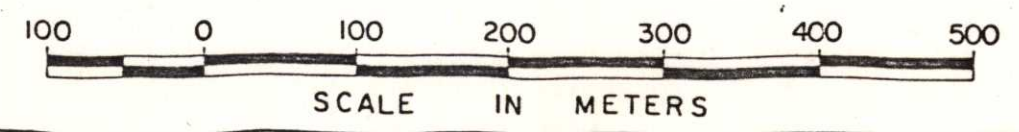
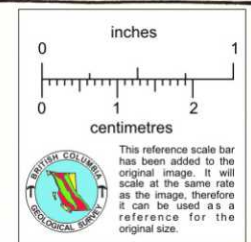

LEGEND

INGENIKA GROUP - Dated as Hadrynian, possibly Cambrian or Siluro - Devonian

5 / 5b Silicified Dolomite / Silicified Dolomite Breccia. Thickness 50 to 70 meters, uppermost Unit exposed, top not seen.

4 Argillite. Thickness 20 to 40 meters, thinning toward north-east. Includes argillaceous Limestone.

3d / 3db Limestone / Dolomitized Limestone / Dolomite Breccia. Includes grey Limestone, white Limestone, grey Dolomite and white Dolomite.

2 Phyllite, Quartzite. Thickness greater than 200 meters. As Unit 1 but less metamorphosed.

1 Schist, Micaceous Quartzite. Thickness greater than 1000 meters. Formerly called Tenekihi Group by G.S.C. (Roots 1954).

SUZIE MINING EXPLORATIONS LTD.

502-409 GRANVILLE ST., VANCOUVER B.C.

WASI LAKE PROJECT

OMINECA M.D.

GEOLOGY

CROSS-SECTIONS LOOKING NORTH

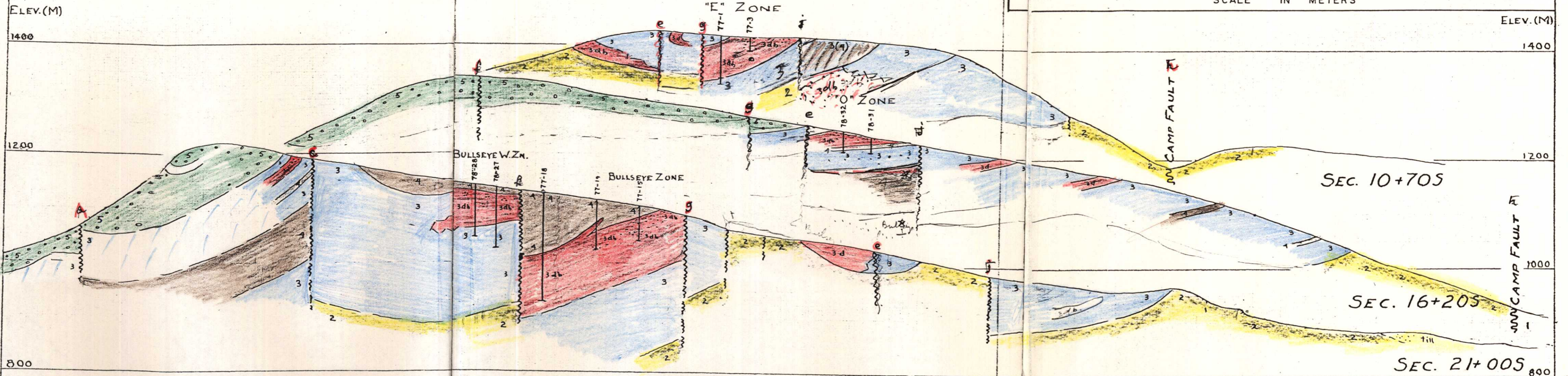
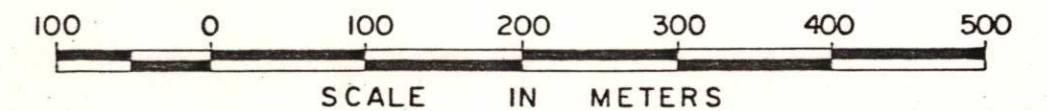
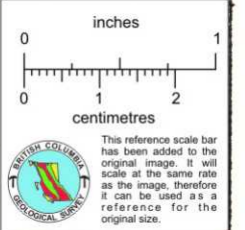

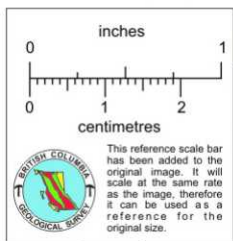

Suzie Mining Explorations Ltd.

DIAGRAM OF STRATIGRAPHY

