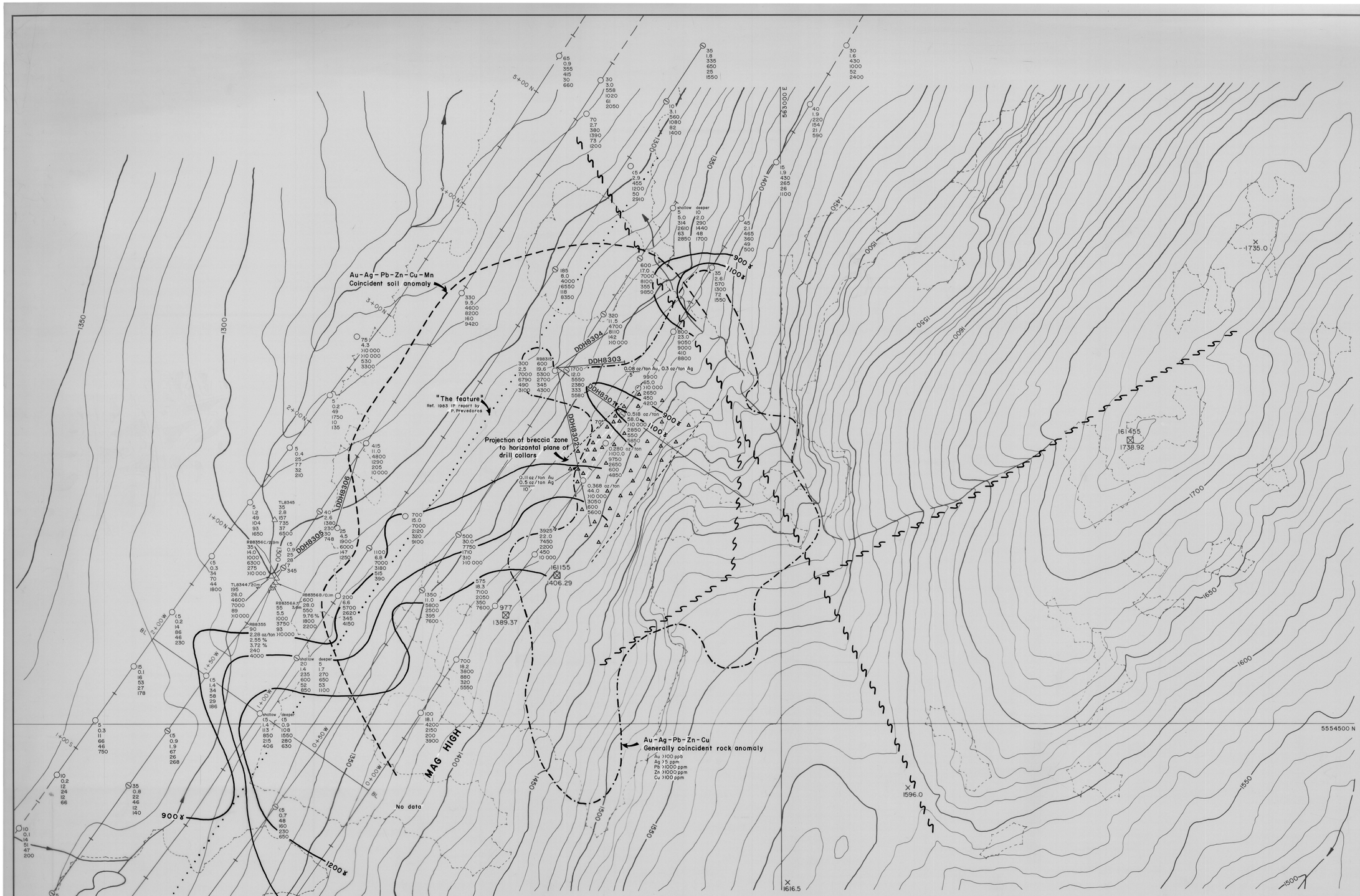

Legend

Note: This map contains the East Zone 1983 soil and rock samples and the East Zone 1982 grid soil samples (lines 0+00 & 2+00W).

○ Soil sample – prefix RB83 and grid samples.

△ Rock chip sample – prefix RB83 and TL83.

○ 700	PPB Au	Unless indicated otherwise.
18.2	PPM Ag	
3800	PPM Pb	
880	PPM Zn	
320	PPM Cu	
5550	PPM Mn	

Samples which are not grid samples are preceeded by the sample number.

Vegetation

977 ⊠ 1389.37 — Air photo picture points with reference number and elevation.

Note: Sections of grid without soil samples are areas of coarse boulder talus lacking soil.

Character sample, eg. specimen featuring base metal fracture.

RB8356C/2.9m — Sample number / Sample length.

Au in rock (ppb)	Au in soil (ppb)	Pb in rock (ppm)	Pb in soil (ppm)	Cu in rock (ppm)	Cu in soil (ppm)
△ >199	○ >199	△ ≥ 3000	○ ≥ 3000	△ >199	○ >199
△ 100 – 199	○ 100 – 199	△ 1000 – 2999	○ 1000 – 2999	△ 100 – 199	○ 100 – 199
△ 50 – 99	○ 50 – 99	△ 500 – 999	○ 500 – 999	△ 50 – 99	○ 50 – 99
△ <50	○ <50	△ <500	○ <500	△ <50	○ <50

Ag in rock (ppm)	Ag in soil (ppm)	Zn in rock (ppm)	Zn in soil (ppm)	Mn in rock (ppm)	Mn in soil (ppm)
△ >9.9	○ >9.9	△ >4999	○ >4999	△ >2999	○ >2999
△ 5 – 9.9	○ 5 – 9.9	△ 1000 – 4999	○ 1000 – 4999	△ 1000 – 2999	○ 1000 – 2999
△ 2 – 4.9	○ 2 – 4.9	△ 500 – 999	○ 500 – 999	△ 500 – 999	○ 500 – 999
△ <2	○ <2	△ <500	○ <500	△ <500	○ <500

0 25 50 75 100
METRES

Chevron Standard Limited
Minerals Staff

CATARACT PROPERTY
EAST ZONE
COMPILATION

FIGURE No. 36		PROJECT No. M518	
DATE Dec. 1983	REVISIONS	CONTOUR INTERVAL 10 METRES	SCALE 1:1000
NTS No. 92 J/1			FILE No. C - 24
COMPILED BY			

843350