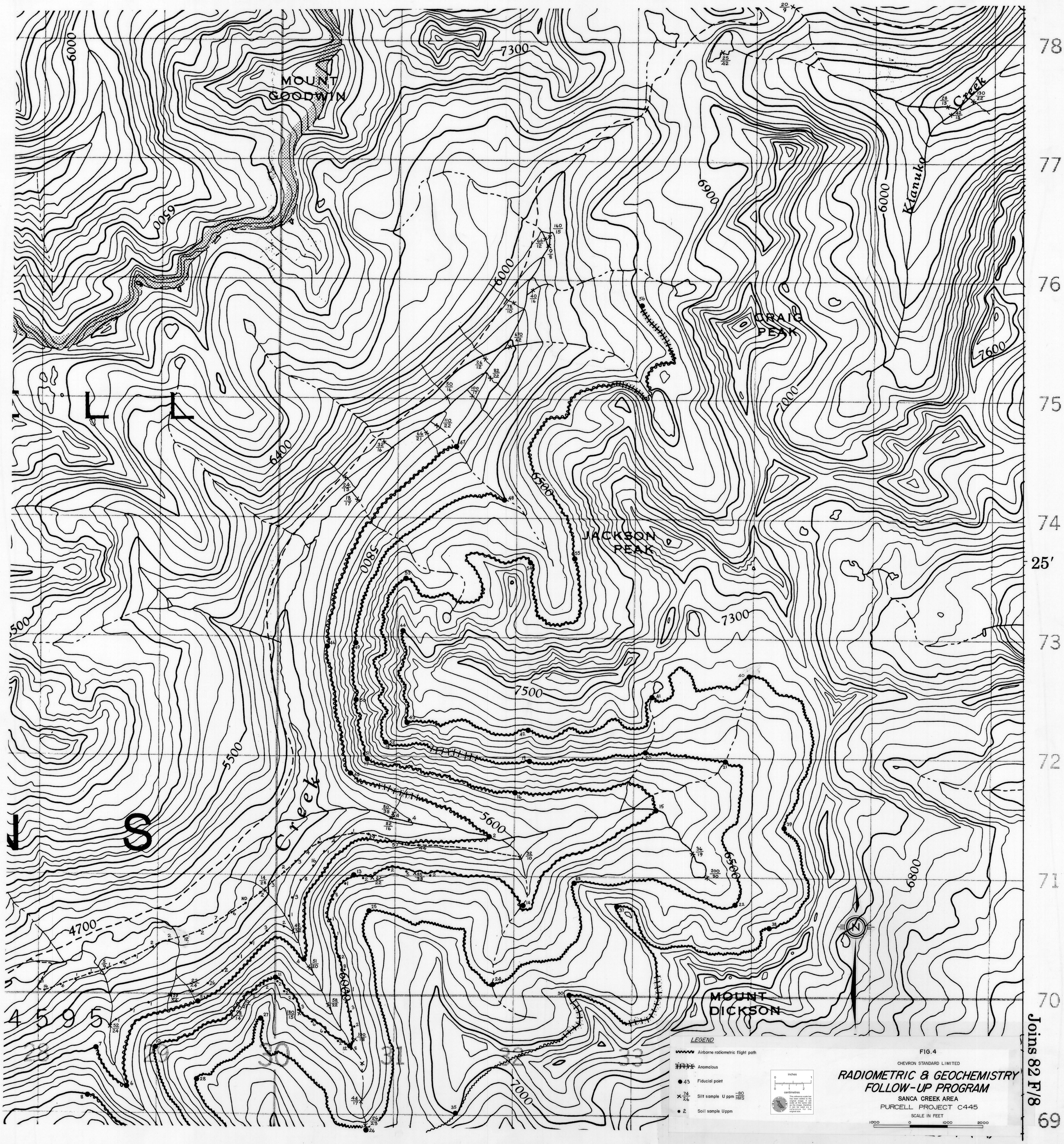

U445-P-1 843327